



APO-1041

National Aeronautics and
Space Administration

RELEASE DATE: JUNE 16, 2010

FINAL FLIGHT EVALUATION REPORT FOR ARES I USE OF ARES I-X DATA

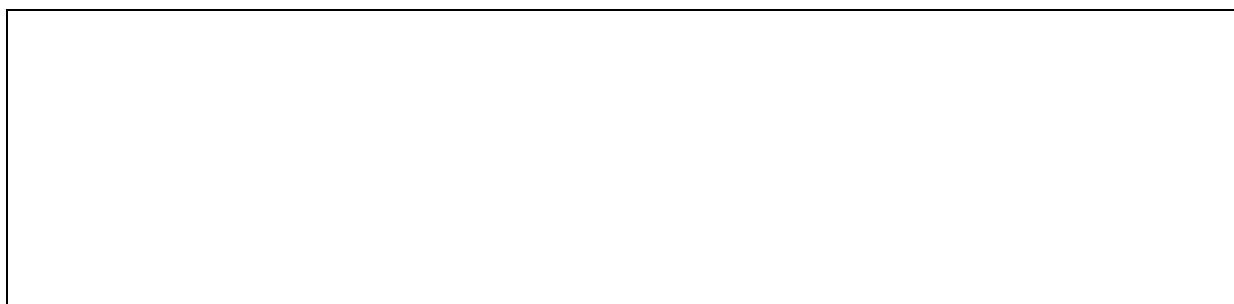

Approved for Public Release; Distribution is Unlimited

*The electronic version is the official approved document.
Verify this is the correct version before use.*

Revised: August 4, 2009

Ares Projects	
Revision: Baseline (Draft)	Document No: APO-1041
Release Date: June 16, 2010	Page: 3 of 340
Title: Final Flight Evaluation Report for Ares I Use of Ares I-X Data	

APPENDIX A

A1X MEASUREMENT DATA/FIGURES

ACCELEROMETERS: CM LAS	12
OAD796A LAS END OF TUBE ACCEL A (X), PSD.....	12
OAD796A LAS END OF TUBE ACCEL A (X), TIME HISTORY	13
OAD797A LAS END OF TUBE ACCEL B (Y), PSD	14
OAD797A LAS END OF TUBE ACCEL B (Y), TIME HISTORY	15
OAD798A LAS END OF TUBE ACCEL C (Z), PSD	16
OAD798A LAS END OF TUBE ACCEL C (Z), TIME HISTORY	17
OAD799A LAS AFT OF NOZZLES ACCEL A (X), PSD	18
OAD799A LAS AFT OF NOZZLES ACCEL A (X), TIME HISTORY	19
OAD800A LAS AFT OF NOZZLES ACCEL B (Y), PSD	20
OAD800A LAS AFT OF NOZZLES ACCEL B (Y), TIME HISTORY	21
OAD801A LAS AFT OF NOZZLES ACCEL C (Z), PSD.....	22
OAD801A LAS AFT OF NOZZLES ACCEL C (Z), TIME HISTORY	23
OAD802A LAS NOSE OF LAS ACCEL A (X), PSD	24
OAD802A LAS NOSE OF LAS ACCEL A (X), TIME HISTORY	25
OAD803A LAS NOSE OF LAS ACCEL B (Y), PSD	26
OAD803A LAS NOSE OF LAS ACCEL B (Y), TIME HISTORY	27
OAD804A LAS NOSE OF LAS ACCEL C (Z), PSD.....	28
OAD804A LAS NOSE OF LAS ACCEL C (Z), TIME HISTORY	29
OAD805A CM MID-BODY ACCEL A (X), PSD.....	30
OAD805A CM MID-BODY ACCEL A (X), TIME HISTORY	31
OAD806A CM MID-BODY ACCEL B (Y), PSD.....	32
OAD806A CM MID-BODY ACCEL B (Y), TIME HISTORY	33
OAD807A CM MID-BODY ACCEL C (Z), PSD	34
OAD807A CM MID-BODY ACCEL C (Z), TIME HISTORY	35
OAD811A ACCEL, PARTY HAT INT (RADIAL), PSD	36
OAD811A ACCEL, PARTY HAT INT (RADIAL), TIME HISTORY	37
OAD812A ACCEL, CM INT A (RADIAL), PSD	38
OAD812A ACCEL, CM INT A (RADIAL), TIME HISTORY	39
OAD813A ACCEL, CM, INT B (RADIAL), PSD	40
OAD813A ACCEL, CM, INT B (RADIAL), TIME HISTORY	41
OAD814A LAS INT ON OML SKIN ACCEL A (RADIAL), PSD	42
OAD814A LAS INT ON OML SKIN ACCEL A (RADIAL), TIME HISTORY	43
OAD815A LAS INT ON OML SKIN ACCEL B (RADIAL), PSD	44
OAD815A LAS INT ON OML SKIN ACCEL B (RADIAL), TIME HISTORY	45
OAD948A SM/CM INTERFACE ACCEL A (X), PSD.....	46
OAD948A SM/CM INTERFACE ACCEL A (X), TIME HISTORY	47
OAD949A SM/CM INTERFACE ACCEL B (Y), PSD	48

Ares Projects	
Revision: Baseline (Draft)	Document No: APO-1041
Release Date: June 16, 2010	Page: 4 of 340
Title: Final Flight Evaluation Report for Ares I Use of Ares I-X Data	

OAD949A SM/CM INTERFACE ACCEL B (Y), TIME HISTORY	49
OAD950A SM/CM INTERFACE ACCEL C (Z), PSD.....	50
OAD950A SM/CM INTERFACE ACCEL C (Z), TIME HISTORY.....	51

ACCELEROMETERS: UPPER STAGE SIMULATOR..... 52

IAD001A CXP0014 IS2 FWD FLANGE ACCEL AXIAL +Z, PSD.....	52
IAD001A CXP0014 IS2 FWD FLANGE ACCEL AXIAL +Z, TIME HISTORY.....	53
IAD001A IS2 FWD FLANGE ACCEL AXIAL +Z, PSD	54
IAD001A IS2 FWD FLANGE ACCEL AXIAL +Z, TIME HISTORY	55
IAD002A CXP0014 IS2 FWD FLANGE ACCEL TANGENTIAL +Z, PSD	56
IAD002A CXP0014 IS2 FWD FLANGE ACCEL TANGENTIAL +Z, TIME HISTORY	57
IAD002A IS2 FWD FLANGE ACCEL TANGENTIAL +Z, PSD	58
IAD002A IS2 FWD FLANGE ACCEL TANGENTIAL +Z, TIME HISTORY	59
IAD003A IS2 FWD FLANGE ACCEL AXIAL -Y, PSD.....	60
IAD003A IS2 FWD FLANGE ACCEL AXIAL -Y, TIME HISTORY.....	61
IAD004A CXP0014 IS2 FWD FLANGE ACCEL TANGENTIAL -Y, PSD.....	62
IAD004A CXP0014 IS2 FWD FLANGE ACCEL TANGENTIAL -Y, TIME HISTORY.....	63
IAD004A IS2 FWD FLANGE ACCEL TANGENTIAL -Y, PSD.....	64
IAD004A IS2 FWD FLANGE ACCEL TANGENTIAL -Y, TIME HISTORY.....	65
IAD005A IS2 FWD FLANGE ACCEL AXIAL -Z, PSD	66
IAD005A IS2 FWD FLANGE ACCEL AXIAL -Z, TIME HISTORY	67
IAD006A IS2 FWD FLANGE ACCEL TANGENTIAL -Z, PSD	68
IAD006A IS2 FWD FLANGE ACCEL TANGENTIAL -Z, TIME HISTORY	69
IAD007A IS2 FWD FLANGE ACCEL AXIAL +Y, PSD.....	70
IAD007A IS2 FWD FLANGE ACCEL AXIAL +Y, TIME HISTORY.....	71
IAD008A IS2 FWD FLANGE ACCEL TANGENTIAL +Y, PSD.....	72
IAD008A IS2 FWD FLANGE ACCEL TANGENTIAL +Y, TIME HISTORY.....	73
IAD056A IS2 J2 ACCEL X, PSD	74
IAD056A IS2 J2 ACCEL X, TIME HISTORY	75
IAD057A IS2 J2 ACCEL Y, PSD	76
IAD057A IS2 J2 ACCEL Y, TIME HISTORY	77
IAD058A IS2 J2 ACCEL Z, PSD	78
IAD058A IS2 J2 ACCEL Z, TIME HISTORY	79
IAD060A ACCEL, US7, FOOT OF RRGU, X, PSD	80
IAD060A ACCEL, US7, FOOT OF RRGU, X, TIME HISTORY	81
IAD061A ACCEL, US7, FOOT OF RRGU, Y, PSD	82
IAD061A ACCEL, US7, FOOT OF RRGU, Y, TIME HISTORY	83
IAD062A ACCEL, US7, FOOT OF RRGU, Z, PSD.....	84
IAD062A ACCEL, US7, FOOT OF RRGU, Z, TIME HISTORY.....	85
IAD063A ACCEL, US1, FOOT OF FTINU, X, PSD	86
IAD063A ACCEL, US1, FOOT OF FTINU, X, TIME HISTORY	87
IAD064A ACCEL, US1, FOOT OF FTINU, Y, PSD	88
IAD064A ACCEL, US1, FOOT OF FTINU, Y, TIME HISTORY	89

Approved for Public Release; Distribution is Unlimited

4

Ares Projects	
Revision: Baseline (Draft)	Document No: APO-1041
Release Date: June 16, 2010	Page: 5 of 340
Title: Final Flight Evaluation Report for Ares I Use of Ares I-X Data	

IAD065A ACCEL, US1, FOOT OF FTINU, Z, PSD	90
IAD065A ACCEL, US1, FOOT OF FTINU, Z, TIME HISTORY	91
IAD585A CXP0014 SM FWD FLANGE ACCEL A, AXIAL, PSD	92
IAD585A CXP0014 SM FWD FLANGE ACCEL A, AXIAL, TIME HISTORY	93
IAD585A SM FWD FLANGE ACCEL A, AXIAL, PSD	94
IAD585A SM FWD FLANGE ACCEL A, AXIAL, TIME HISTORY	95
IAD586A CXP0014 SM FWD FLANGE ACCEL B, TANGENTIAL, PSD	96
IAD586A CXP0014 SM FWD FLANGE ACCEL B, TANGENTIAL, TIME HISTORY	97
IAD586A SM FWD FLANGE ACCEL B, TANGENTIAL, PSD	98
IAD586A SM FWD FLANGE ACCEL B, TANGENTIAL, TIME HISTORY	99
IAD587A SM FWD FLANGE ACCEL C, AXIAL, PSD	100
IAD587A SM FWD FLANGE ACCEL C, AXIAL, TIME HISTORY	101
IAD587A SM FWD FLANGE ACCEL C, AXIAL, PSD	102
IAD587A SM FWD FLANGE ACCEL C, AXIAL, TIME HISTORY	103
IAD588A CXP0014 SM FWD FLANGE ACCEL D, TANGENTIAL, PSD	104
IAD588A CXP0014 SM FWD FLANGE ACCEL D, TANGENTIAL, TIME HISTORY	105
IAD588A SM FWD FLANGE ACCEL D, TANGENTIAL, PSD	106
IAD588A SM FWD FLANGE ACCEL D, TANGENTIAL, TIME HISTORY	107
IAD589A SM FWD FLANGE ACCEL E, AXIAL, PSD	108
IAD589A SM FWD FLANGE ACCEL E, AXIAL, TIME HISTORY	109
IAD590A ACCEL, SA FWD, TANGENTIAL, PSD	110
IAD590A ACCEL, SA FWD, TANGENTIAL, TIME HISTORY	111
IAD591A SM FWD FLANGE ACCEL F, AXIAL, PSD	112
IAD591A SM FWD FLANGE ACCEL F, AXIAL, TIME HISTORY	113
IAD592A SM FWD FLANGE ACCEL G, TANGENTIAL, PSD	114
IAD592A SM FWD FLANGE ACCEL G, TANGENTIAL, TIME HISTORY	115
IAD596A ACCEL, US1 BASE OF J-2 A, AXIAL, PSD	116
IAD596A ACCEL, US1 BASE OF J-2 A, AXIAL, TIME HISTORY	117
IAD597A ACCEL, US1 BASE OF J-2 A, RADIAL, PSD	118
IAD597A ACCEL, US1 BASE OF J-2 A, RADIAL, TIME HISTORY	119
IAD598A ACCEL, US1 BASE OF J-2 C, TANGENTIAL, PSD	120
IAD598A ACCEL, US1 BASE OF J-2 C, TANGENTIAL, TIME HISTORY	121
IAD599A ACCEL, SM MID-BODY A, AXIAL, PSD	122
IAD599A ACCEL, SM MID-BODY A, AXIAL, TIME HISTORY	123
IAD600A ACCEL, SM MID-BODY B, RADIAL, PSD	124
IAD600A ACCEL, SM MID-BODY B, RADIAL, TIME HISTORY	125
IAD601A ACCEL, SM MID-BODY C, TANGENTIAL, PSD	126
IAD601A ACCEL, SM MID-BODY C, TANGENTIAL, TIME HISTORY	127
IAD602A ACCEL, SM SOLAR ARRAY A, AXIAL, PSD	128
IAD602A ACCEL, SM SOLAR ARRAY A, AXIAL, TIME HISTORY	129
IAD603A ACCEL, SM SOLAR ARRAY B, AXIAL, PSD	130
IAD603A ACCEL, SM SOLAR ARRAY B, AXIAL, TIME HISTORY	131
IAD604A ACCEL, US7 SKIN A, AXIAL, PSD	132

Approved for Public Release; Distribution is Unlimited

5

Ares Projects	
Revision: Baseline (Draft)	Document No: APO-1041
Release Date: June 16, 2010	Page: 6 of 340
Title: Final Flight Evaluation Report for Ares I Use of Ares I-X Data	

IAD604A ACCEL, US7 SKIN A, AXIAL, TIME HISTORY.....	133
IAD605A ACCEL, US7 SKIN B, RADIAL, PSD.....	134
IAD605A ACCEL, US7 SKIN B, RADIAL, TIME HISTORY.....	135
IAD606A ACCEL, US7 SKIN C, TANGENTIAL, PSD.....	136
IAD606A ACCEL, US7 SKIN C, TANGENTIAL, TIME HISTORY	137
IAD607A ACCEL, SM INTERNAL A, RADIAL, PSD.....	138
IAD607A ACCEL, SM INTERNAL A, RADIAL, TIME HISTORY.....	139
IAD608A ACCEL, SM INTERNAL B, RADIAL, PSD.....	140
IAD608A ACCEL, SM INTERNAL B, RADIAL, TIME HISTORY	141
IAD609A ACCEL, SM INTERNAL C, RADIAL, PSD.....	142
IAD609A ACCEL, SM INTERNAL C, RADIAL, TIME HISTORY	143
ACCELEROMETERS: FIRST STAGE	144
AAD009A NOZZLE JOINT ACCEL AXIAL 0 DEG, PSD.....	144
AAD009A NOZZLE JOINT ACCEL AXIAL 0 DEG, TIME HISTORY	145
AAD010A NOZZLE JOINT ACCEL TANGENTIAL 0 DEG, PSD	146
AAD010A NOZZLE JOINT ACCEL TANGENTIAL 0 DEG, TIME HISTORY	147
AAD011A NOZZLE JOINT ACCEL AXIAL 90 DEG, PSD.....	148
AAD011A NOZZLE JOINT ACCEL AXIAL 90 DEG, TIME HISTORY	149
AAD012A NOZZLE JOINT ACCEL TANGENTIAL 90 DEG, PSD	150
AAD012A NOZZLE JOINT ACCEL TANGENTIAL 90 DEG, TIME HISTORY	151
AAD013A NOZZLE JOINT ACCEL AXIAL 180 DEG, PSD.....	152
AAD013A NOZZLE JOINT ACCEL AXIAL 180 DEG, TIME HISTORY	153
AAD014A NOZZLE JOINT ACCEL TANGENTIAL 180 DEG, PSD	154
AAD014A NOZZLE JOINT ACCEL TANGENTIAL 180 DEG, TIME HISTORY	155
AAD015A NOZZLE JOINT ACCEL AXIAL 275 DEG, PSD.....	156
AAD015A NOZZLE JOINT ACCEL AXIAL 275 DEG, TIME HISTORY	157
AAD016A NOZZLE JOINT ACCEL TANGENTIAL 275 DEG, PSD	158
AAD016A NOZZLE JOINT ACCEL TANGENTIAL 275 DEG, TIME HISTORY	159
AAD017A AFT CYL FLANGE ACCEL AXIAL 0 DEG, PSD.....	160
AAD017A AFT CYL FLANGE ACCEL AXIAL 0 DEG, TIME HISTORY	161
AAD018A AFT CYL FLANGE ACCEL TANGENTIAL 0 DEG, PSD	162
AAD018A AFT CYL FLANGE ACCEL TANGENTIAL 0 DEG, TIME HISTORY	163
AAD019A AFT CYL FLANGE ACCEL AXIAL 90 DEG, PSD.....	164
AAD019A AFT CYL FLANGE ACCEL AXIAL 90 DEG, TIME HISTORY.....	165
AAD020A AFT CYL FLANGE ACCEL TANGENTIAL 90 DEG, PSD	166
AAD020A AFT CYL FLANGE ACCEL TANGENTIAL 90 DEG, TIME HISTORY	167
AAD021A AFT CYL FLANGE ACCEL AXIAL 180 DEG, PSD.....	168
AAD021A AFT CYL FLANGE ACCEL AXIAL 180 DEG, TIME HISTORY.....	169
AAD022A AFT CYL FLANGE ACCEL TANGENTIAL 180 DEG, PSD	170
AAD022A AFT CYL FLANGE ACCEL TANGENTIAL 180 DEG, TIME HISTORY	171
AAD023A AFT CYL FLANGE ACCEL AXIAL 270 DEG, PSD.....	172
AAD023A AFT CYL FLANGE ACCEL AXIAL 270 DEG, TIME HISTORY.....	173

Approved for Public Release; Distribution is Unlimited

6

Ares Projects	
Revision: Baseline (Draft)	Document No: APO-1041
Release Date: June 16, 2010	Page: 7 of 340
Title: Final Flight Evaluation Report for Ares I Use of Ares I-X Data	

AAD024A AFT CYL FLANGE ACCEL TANGENTIAL 270 DEG, PSD	174
AAD024A AFT CYL FLANGE ACCEL TANGENTIAL 270 DEG, TIME HISTORY	175
AAD033A CXP0014 FRUSTRUM FLANGE ACCEL AXIAL 0 DEG, PSD	176
AAD033A CXP0014 FRUSTRUM FLANGE ACCEL AXIAL 0 DEG, TIME HISTORY	177
AAD033A FRUSTRUM FLANGE ACCEL AXIAL 0 DEG, PSD	178
AAD033A FRUSTRUM FLANGE ACCEL AXIAL 0 DEG, TIME HISTORY	179
AAD034A CXP0014 FRUSTRUM FLANGE ACCEL TANGENTIAL 0 DEG, PSD	180
AAD034A CXP0014 FRUSTRUM FLANGE ACCEL TANGENTIAL 0 DEG, TIME HISTORY	181
AAD034A FRUSTRUM FLANGE ACCEL TANGENTIAL 0 DEG, PSD	182
AAD034A FRUSTRUM FLANGE ACCEL TANGENTIAL 0 DEG, TIME HISTORY	183
AAD035A CXP0014 FRUSTRUM FLANGE ACCEL AXIAL 90 DEG, PSD	184
AAD035A CXP0014 FRUSTRUM FLANGE ACCEL AXIAL 90 DEG, TIME HISTORY	185
AAD035A FRUSTRUM FLANGE ACCEL AXIAL 90 DEG, PSD	186
AAD035A FRUSTRUM FLANGE ACCEL AXIAL 90 DEG, TIME HISTORY	187
AAD036A CXP0014 FRUSTRUM FLANGE ACCEL TANGENTIAL 90 DEG, PSD	188
AAD036A CXP0014 FRUSTRUM FLANGE ACCEL TANGENTIAL 90 DEG, TIME HISTORY	189
AAD036A FRUSTRUM FLANGE ACCEL TANGENTIAL 90 DEG, PSD	190
AAD036A FRUSTRUM FLANGE ACCEL TANGENTIAL 90 DEG, TIME HISTORY	191
AAD037A FRUSTRUM FLANGE ACCEL AXIAL 180 DEG, PSD	192
AAD037A FRUSTRUM FLANGE ACCEL AXIAL 180 DEG, TIME HISTORY	193
AAD038A FRUSTRUM FLANGE ACCEL TANGENTIAL 180 DEG, PSD	194
AAD038A FRUSTRUM FLANGE ACCEL TANGENTIAL 180 DEG, TIME HISTORY	195
AAD039A FRUSTRUM FLANGE ACCEL AXIAL 270 DEG, PSD	196
AAD039A FRUSTRUM FLANGE ACCEL AXIAL 270 DEG, TIME HISTORY	197
AAD040A FRUSTRUM FLANGE ACCEL TANGENTIAL 270 DEG, PSD	198
AAD040A FRUSTRUM FLANGE ACCEL TANGENTIAL 270 DEG, TIME HISTORY	199
AAD041A FORWARD SKIRT ACCEL AXIAL 45 DEG, PSD	200
AAD041A FORWARD SKIRT ACCEL AXIAL 45 DEG, TIME HISTORY	201
AAD042A FORWARD SKIRT ACCEL TANGENTIAL 45 DEG, PSD	202
AAD042A FORWARD SKIRT ACCEL TANGENTIAL 45 DEG, TIME HISTORY	203
AAD043A FORWARD SKIRT ACCEL RADIAL 45 DEG, PSD	204
AAD043A FORWARD SKIRT ACCEL RADIAL 45 DEG, TIME HISTORY	205
AAD044A FORWARD SKIRT ACCEL AXIAL 135 DEG, PSD	206
AAD044A FORWARD SKIRT ACCEL AXIAL 135 DEG, TIME HISTORY	207
AAD045A FORWARD SKIRT ACCEL TANGENTIAL 135 DEG, PSD	208
AAD045A FORWARD SKIRT ACCEL TANGENTIAL 135 DEG, TIME HISTORY	209
AAD046A FORWARD SKIRT ACCEL RADIAL 135 DEG, PSD	210
AAD046A FORWARD SKIRT ACCEL RADIAL 135 DEG, TIME HISTORY	211
AAD047A FORWARD SKIRT ACCEL AXIAL 225 DEG, PSD	212
AAD047A FORWARD SKIRT ACCEL AXIAL 225 DEG, TIME HISTORY	213
AAD048A FORWARD SKIRT ACCEL TANGENTIAL 225 DEG, PSD	214
AAD048A FORWARD SKIRT ACCEL TANGENTIAL 225 DEG, TIME HISTORY	215
AAD049A FORWARD SKIRT ACCEL RADIAL 225 DEG, PSD	216

Approved for Public Release; Distribution is Unlimited

7

Ares Projects	
Revision: Baseline (Draft)	Document No: APO-1041
Release Date: June 16, 2010	Page: 8 of 340
Title: Final Flight Evaluation Report for Ares I Use of Ares I-X Data	

AAD049A FORWARD SKIRT ACCEL RADIAL 225 DEG, TIME HISTORY	217
AAD050A FORWARD SKIRT ACCEL AXIAL 315 DEG, PSD	218
AAD050A FORWARD SKIRT ACCEL AXIAL 315 DEG, TIME HISTORY	219
AAD051A FORWARD SKIRT ACCEL TANGENTIAL 315 DEG, PSD.....	220
AAD051A FORWARD SKIRT ACCEL TANGENTIAL 315 DEG, TIME HISTORY	221
AAD052A FORWARD SKIRT ACCEL RADIAL 315 DEG, PSD.....	222
AAD052A FORWARD SKIRT ACCEL RADIAL 315 DEG, TIME HISTORY	223
AAD068A SEG 4 IGNITER ADAPTOR ACCEL AXIAL, PSD	224
AAD068A SEG 4 IGNITER ADAPTOR ACCEL AXIAL, TIME HISTORY	225
AAD069A SEG 4 IGNITER ADAPTOR ACCEL TANGENTIAL, PSD.....	226
AAD069A SEG 4 IGNITER ADAPTOR ACCEL TANGENTIAL, TIME HISTORY	227
AAD070A SEG 4 IGNITER ADAPTOR ACCEL RADIAL, PSD	228
AAD070A SEG 4 IGNITER ADAPTOR ACCEL RADIAL, TIME HISTORY	229
AAD071A NOZZLE COMP RING ACCEL AXIAL, PSD	230
AAD071A NOZZLE COMP RING ACCEL AXIAL, TIME HISTORY	231
AAD072A NOZZLE COMP RING ACCEL TANGENTIAL, PSD.....	232
AAD072A NOZZLE COMP RING ACCEL TANGENTIAL, TIME HISTORY	233
AAD073A NOZZLE COMP RING ACCEL RADIAL, PSD	234
AAD073A NOZZLE COMP RING ACCEL RADIAL, TIME HISTORY	235
AAD525A AFT SKIRT, RRGU, ACCEL, X, PSD.....	236
AAD525A AFT SKIRT, RRGU, ACCEL, X, TIME HISTORY	237
AAD526A AFT SKIRT, RRGU, ACCEL, Y, PSD	238
AAD526A AFT SKIRT, RRGU, ACCEL, Y, TIME HISTORY	239
AAD527A AFT SKIRT, RRGU, ACCEL, Z, PSD	240
AAD527A AFT SKIRT, RRGU, ACCEL, Z, TIME HISTORY	241
AKD521A FSAM, FOOT OF MDAU, ACCEL, PSD	242
AKD521A FSAM, FOOT OF MDAU, ACCEL, TIME HISTORY	243
AKD522A FSAM, FOOT OF URCU, ACCEL, X, PSD.....	244
AKD522A FSAM, FOOT OF URCU, ACCEL, X, TIME HISTORY	245
AKD523A FSAM, FOOT OF URCU, ACCEL, Y, PSD.....	246
AKD523A FSAM, FOOT OF URCU, ACCEL, Y, TIME HISTORY	247
AKD524A FSAM, FOOT OF URCU, ACCEL, Z, PSD	248
AKD524A FSAM, FOOT OF URCU, ACCEL, Z, TIME HISTORY	249
ACCELEROMETERS: OTHER/GNC	250
AKD543A FS INU/SIGI ACCELERATION X, PSD.....	250
AKD543A FS INU/SIGI ACCELERATION X, TIME HISTORY	251
AKD544A FS INU/SIGI ACCELERATION Y, PSD.....	252
AKD544A FS INU/SIGI ACCELERATION Y, TIME HISTORY	253
AKD545A FS INU/SIGI ACCELERATION -Z, PSD.....	254
AKD545A FS INU/SIGI ACCELERATION -Z, TIME HISTORY	255
ACCELEROMETERS: GROUND MEASUREMENTS.....	256

Ares Projects	
Revision: Baseline (Draft)	Document No: APO-1041
Release Date: June 16, 2010	Page: 9 of 340
Title: Final Flight Evaluation Report for Ares I Use of Ares I-X Data	

KCTDJ001A CT, CORNER A, BASE OF JEL CYLINDER, X ACCEL , ROLLOUT, PSD	256
KCTDJ001A CT, CORNER A, BASE OF JEL CYLINDER, X ACCEL , ROLLOUT, TIME HISTORY	257
KCTDJ002A CT, CORNER A, BASE OF JEL CYLINDER, Y ACCEL , ROLLOUT, PSD	258
KCTDJ002A CT, CORNER A, BASE OF JEL CYLINDER, Y ACCEL , ROLLOUT, TIME HISTORY	259
KCTDJ003A CT, CORNER A, BASE OF JEL CYLINDER, Z ACCEL , ROLLOUT, PSD.....	260
KCTDJ003A CT, CORNER A, BASE OF JEL CYLINDER, Z ACCEL , ROLLOUT, TIME HISTORY	261
KCTDJ007A CT, CORNER B, BASE OF JEL CYLINDER, X ACCEL , ROLLOUT, PSD	262
KCTDJ007A CT, CORNER B, BASE OF JEL CYLINDER, X ACCEL , ROLLOUT, TIME HISTORY	263
KCTDJ008A CT, CORNER B, BASE OF JEL CYLINDER, Y ACCEL , ROLLOUT, PSD	264
KCTDJ008A CT, CORNER B, BASE OF JEL CYLINDER, Y ACCEL , ROLLOUT, TIME HISTORY	265
KCTDJ009A CT, CORNER B, BASE OF JEL CYLINDER, Z ACCEL , ROLLOUT, PSD	266
KCTDJ009A CT, CORNER B, BASE OF JEL CYLINDER, Z ACCEL , ROLLOUT, TIME HISTORY	267
KCTDJ013A CT, CORNER C, BASE OF JEL CYLINDER, X ACCEL , ROLLOUT, PSD	268
KCTDJ013A CT, CORNER C, BASE OF JEL CYLINDER, X ACCEL , ROLLOUT, TIME HISTORY	269
KCTDJ014A CT, CORNER C, BASE OF JEL CYLINDER, Y ACCEL , ROLLOUT, PSD	270
KCTDJ014A CT, CORNER C, BASE OF JEL CYLINDER, Y ACCEL , ROLLOUT, TIME HISTORY	271
KCTDJ015A CT, CORNER C, BASE OF JEL CYLINDER, Z ACCEL , ROLLOUT, PSD	272
KCTDJ015A CT, CORNER C, BASE OF JEL CYLINDER, Z ACCEL , ROLLOUT, TIME HISTORY	273
KCTDJ019A CT, CORNER D, BASE OF JEL CYLINDER, X ACCEL , ROLLOUT, PSD	274
KCTDJ019A CT, CORNER D, BASE OF JEL CYLINDER, X ACCEL , ROLLOUT, TIME HISTORY	275
KCTDJ020A CT, CORNER D, BASE OF JEL CYLINDER, Y ACCEL , ROLLOUT, PSD	276
KCTDJ020A CT, CORNER D, BASE OF JEL CYLINDER, Y ACCEL , ROLLOUT, TIME HISTORY	277
KCTDJ021A CT, CORNER D, BASE OF JEL CYLINDER, Z ACCEL , ROLLOUT, PSD.....	278
KCTDJ021A CT, CORNER D, BASE OF JEL CYLINDER, Z ACCEL , ROLLOUT, TIME HISTORY	279
KMSDF013A HDP-5 TOP OF SRB SHOE (X), ROLLOUT, PSD	280
KMSDF013A HDP-5 TOP OF SRB SHOE (X), ROLLOUT, TIME HISTORY	281
KMSDF014A HDP-5 TOP OF SRB SHOE (Y), ROLLOUT, PSD	282
KMSDF014A HDP-5 TOP OF SRB SHOE (Y), ROLLOUT, TIME HISTORY	283
KMSDF015A HDP-5 TOP OF SRB SHOE (Z), ROLLOUT, PSD.....	284
KMSDF015A HDP-5 TOP OF SRB SHOE (Z), ROLLOUT, TIME HISTORY	285
KMSDF016A HDP-6 TOP OF SRB SHOE (X), ROLLOUT, PSD	286
KMSDF016A HDP-6 TOP OF SRB SHOE (X), ROLLOUT, TIME HISTORY	287
KMSDF017A HDP-6 TOP OF SRB SHOE (Y), ROLLOUT, PSD	288
KMSDF017A HDP-6 TOP OF SRB SHOE (Y), ROLLOUT, TIME HISTORY	289
KMSDF018A HDP-6 TOP OF SRB SHOE (Z), ROLLOUT, PSD.....	290

Approved for Public Release; Distribution is Unlimited

9

Ares Projects	
Revision: Baseline (Draft)	Document No: APO-1041
Release Date: June 16, 2010	Page: 10 of 340
Title: Final Flight Evaluation Report for Ares I Use of Ares I-X Data	

KMSDF018A HDP-6 TOP OF SRB SHOE (Z), ROLLOUT, TIME HISTORY	291
KMSDF019A HDP-7 TOP OF SRB SHOE (X), ROLLOUT, PSD	292
KMSDF019A HDP-7 TOP OF SRB SHOE (X), ROLLOUT, TIME HISTORY	293
KMSDF020A HDP-7 TOP OF SRB SHOE (Y), ROLLOUT, PSD	294
KMSDF020A HDP-7 TOP OF SRB SHOE (Y), ROLLOUT, TIME HISTORY	295
KMSDF021A HDP-7 TOP OF SRB SHOE (Z), ROLLOUT, PSD	296
KMSDF021A HDP-7 TOP OF SRB SHOE (Z), ROLLOUT, TIME HISTORY	297
KMSDF022A HDP-8 TOP OF SRB SHOE (X), ROLLOUT, PSD	298
KMSDF022A HDP-8 TOP OF SRB SHOE (X), ROLLOUT, TIME HISTORY	299
KMSDF023A HDP-8 TOP OF SRB SHOE (Y), ROLLOUT, PSD	300
KMSDF023A HDP-8 TOP OF SRB SHOE (Y), ROLLOUT, TIME HISTORY	301
KMSDF024A HDP-8 TOP OF SRB SHOE (Z), ROLLOUT, PSD	302
KMSDF024A HDP-8 TOP OF SRB SHOE (Z), ROLLOUT, TIME HISTORY	303
KSRDG301A MLP/CT INTERFACE CORNER A, -X, ROLLOUT, TIME HISTORY	304
KSRDG301A MLP/CT INTERFACE CORNER A, -X, ROLLOUT, PSD	305
KSRDG302A MLP/CT INTERFACE CORNER A, Y, ROLLOUT, PSD	306
KSRDG302A MLP/CT INTERFACE CORNER A, Y, ROLLOUT, TIME HISTORY	307
KSRDG303A MLP/CT INTERFACE CORNER A, Z, ROLLOUT, PSD	308
KSRDG303A MLP/CT INTERFACE CORNER A, Z, ROLLOUT, TIME HISTORY	309
KSRDG304A MLP/CT INTERFACE CORNER B, X, ROLLOUT, PSD	310
KSRDG304A MLP/CT INTERFACE CORNER B, X, ROLLOUT, TIME HISTORY	311
KSRDG305A MLP/CT INTERFACE CORNER B, Y, ROLLOUT, PSD	312
KSRDG305A MLP/CT INTERFACE CORNER B, Y, ROLLOUT, TIME HISTORY	313
KSRDG306A MLP/CT INTERFACE CORNER B, Z, ROLLOUT, PSD	314
KSRDG306A MLP/CT INTERFACE CORNER B, Z, ROLLOUT, TIME HISTORY	315
KSRDG307A MLP/CT INTERFACE CORNER C, X, ROLLOUT, PSD	316
KSRDG307A MLP/CT INTERFACE CORNER C, X, ROLLOUT, TIME HISTORY	317
KSRDG308A MLP/CT INTERFACE CORNER C, Y, ROLLOUT, PSD	318
KSRDG308A MLP/CT INTERFACE CORNER C, Y, ROLLOUT, TIME HISTORY	319
KSRDG309A MLP/CT INTERFACE CORNER C, Z, ROLLOUT, PSD	320
KSRDG309A MLP/CT INTERFACE CORNER C, Z, ROLLOUT, TIME HISTORY	321
KSRDG310A MLP/CT INTERFACE CORNER D, -X, ROLLOUT, PSD	322
KSRDG310A MLP/CT INTERFACE CORNER D, -X, ROLLOUT, TIME HISTORY	323
KSRDG311A MLP/CT INTERFACE CORNER D, Y, ROLLOUT, PSD	324
KSRDG311A MLP/CT INTERFACE CORNER D, Y, ROLLOUT, TIME HISTORY	325
KSRDG312A MLP/CT INTERFACE CORNER D, Z, ROLLOUT, PSD	326
KSRDG312A MLP/CT INTERFACE CORNER D, Z, ROLLOUT, TIME HISTORY	327
KVMDF207A FTV, X=1966, 90 DEG, ROLLOUT, PSD	328
KVMDF207A FTV, X=1966, 90 DEG, ROLLOUT, TIME HISTORY	329
KVMDF208A FTV, X=1966, 90 DEG, ROLLOUT, PSD	330
KVMDF208A FTV, X=1966, 90 DEG, ROLLOUT, TIME HISTORY	331
KVMDF209A FTV, X=1966, 90 DEG, ROLLOUT, PSD	332
KVMDF209A FTV, X=1966, 90 DEG, ROLLOUT, TIME HISTORY	333

Approved for Public Release; Distribution is Unlimited

10

Ares Projects	
Revision: Baseline (Draft)	Document No: APO-1041
Release Date: June 16, 2010	Page: 11 of 340
Title: Final Flight Evaluation Report for Ares I Use of Ares I-X Data	

KVMDF210A FTV, X=785, 180 DEG, ROLLOUT, PSD.....	334
KVMDF210A FTV, X=785, 180 DEG, ROLLOUT, TIME HISTORY	335
KVMDF211A FTV, X=785, 180 DEG, ROLLOUT, PSD.....	336
KVMDF211A FTV, X=785, 180 DEG, ROLLOUT, TIME HISTORY	337
KVMDF212A FTV, X=785, 180 DEG, ROLLOUT, PSD.....	338
KVMDF212A FTV, X=785, 180 DEG, ROLLOUT, TIME HISTORY	339

Ares Projects	
Revision: Baseline (Draft)	Document No: APO-1041
Release Date: June 16, 2010	Page: 12 of 340
Title: Final Flight Evaluation Report for Ares I Use of Ares I-X Data	

ACCELEROMETERS: CM LAS

OAD796A LAS End of Tube Accel A (X), PSD

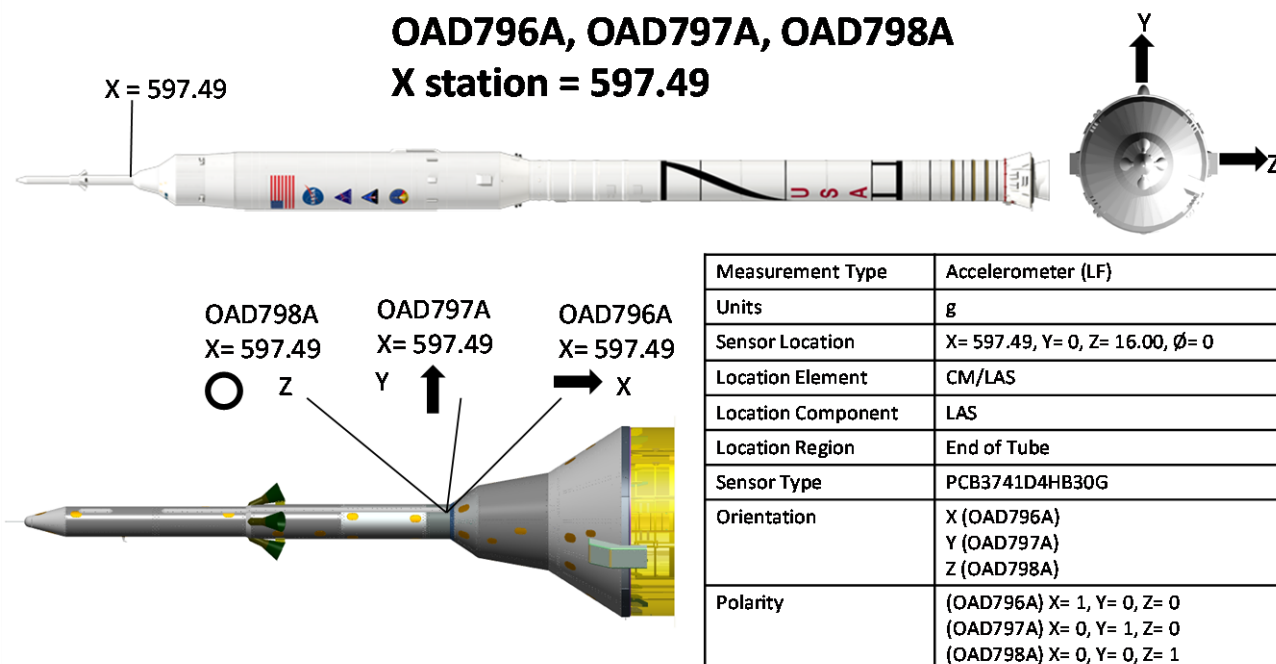
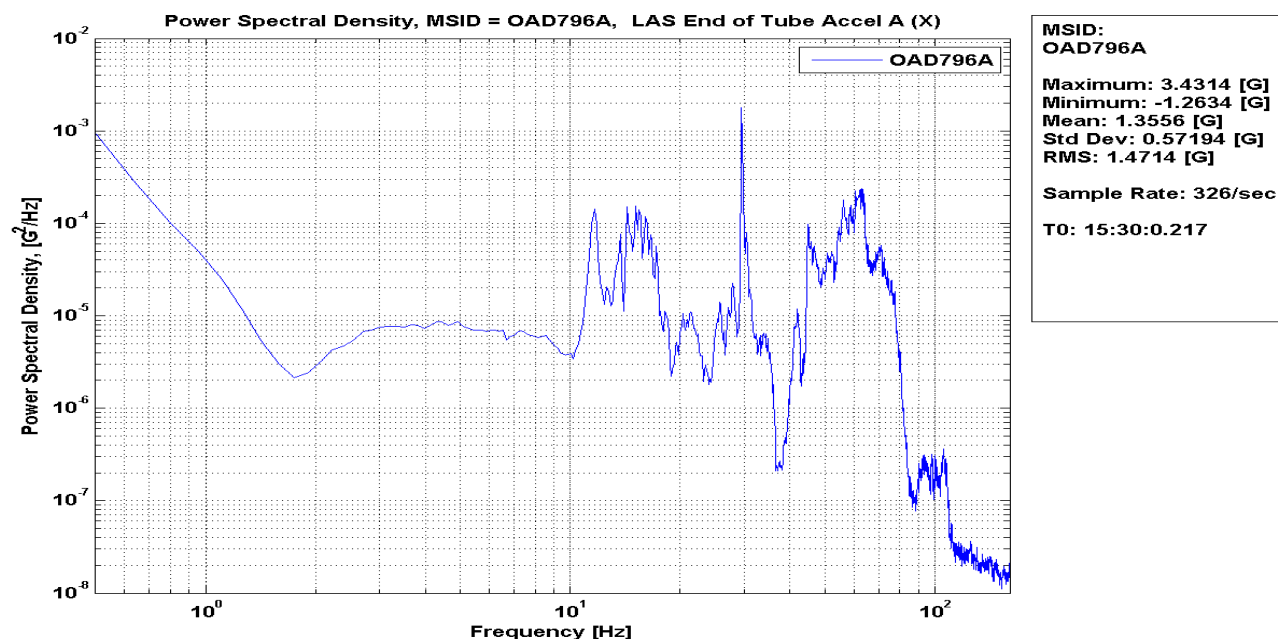

Figure 1: OAD796A LAS End of Tube Accel A (X), PSD

Approved for Public Release; Distribution is Unlimited

12

The electronic version is the official approved document.
Verify this is the correct version before use.

Ares Projects	
Revision: Baseline (Draft)	Document No: APO-1041
Release Date: June 16, 2010	Page: 13 of 340
Title: Final Flight Evaluation Report for Ares I Use of Ares I-X Data	

OAD796A LAS End of Tube Accel A (X), Time History

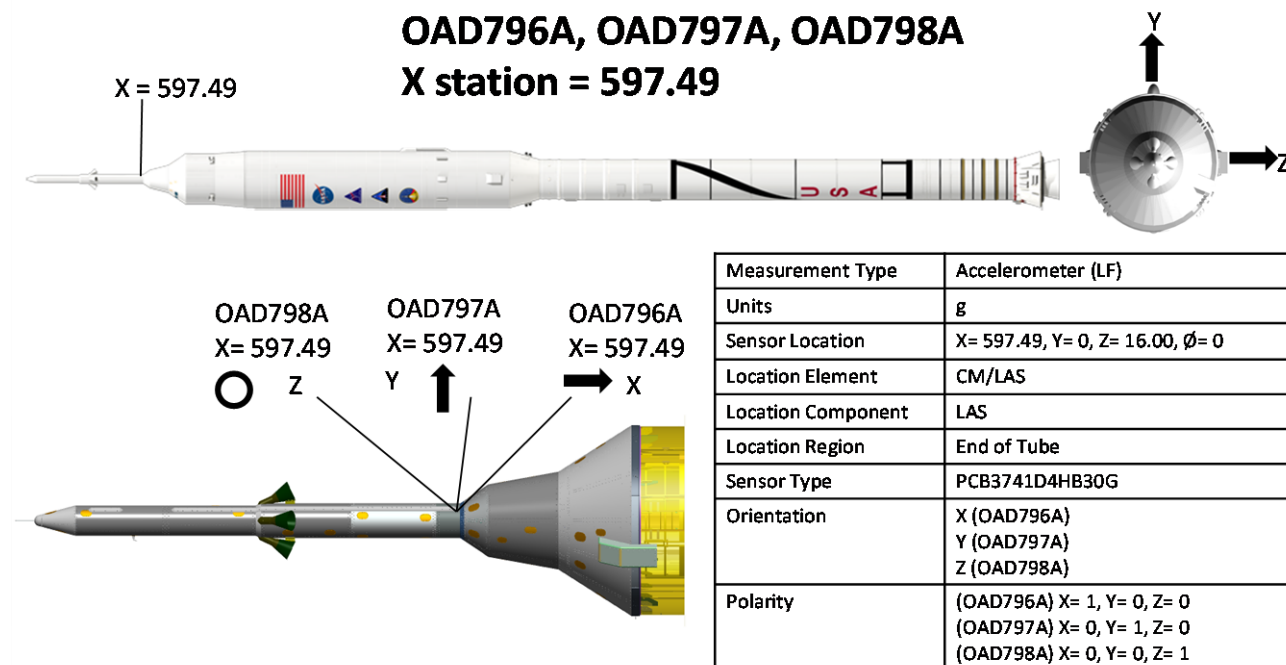
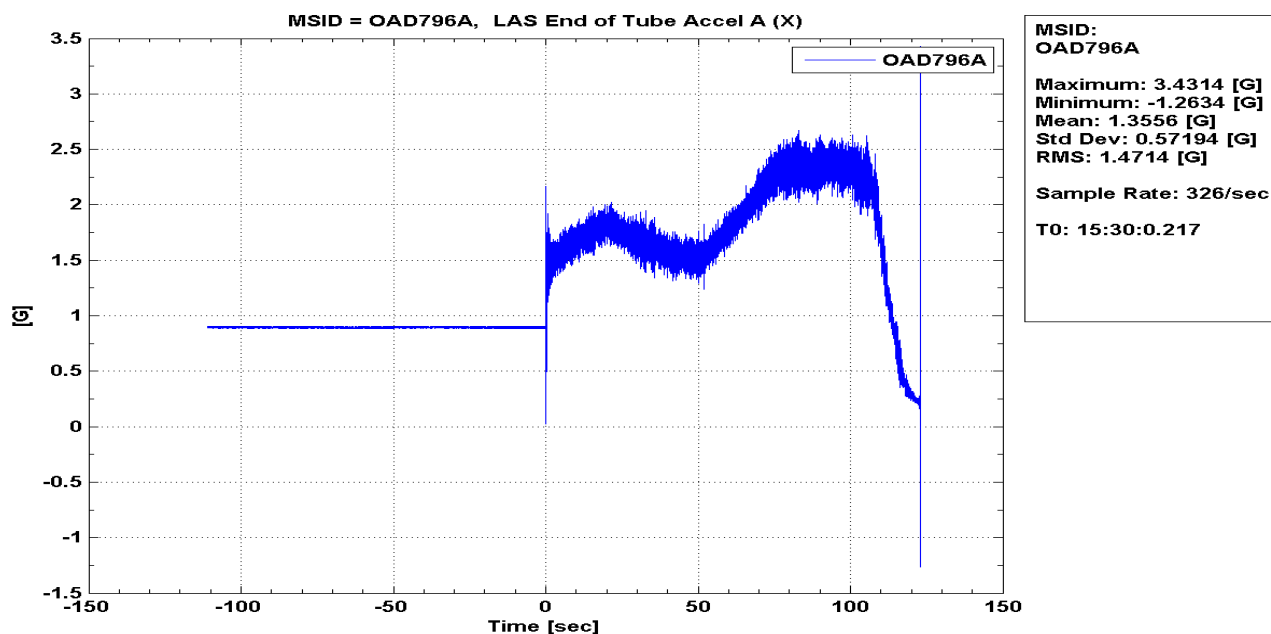

Figure 2: OAD796A LAS End of Tube Accel A (X), Time History

Approved for Public Release; Distribution is Unlimited

13

The electronic version is the official approved document.
Verify this is the correct version before use.

Ares Projects	
Revision: Baseline (Draft)	Document No: APO-1041
Release Date: June 16, 2010	Page: 14 of 340
Title: Final Flight Evaluation Report for Ares I Use of Ares I-X Data	

OAD797A LAS End of Tube Accel B (Y), PSD

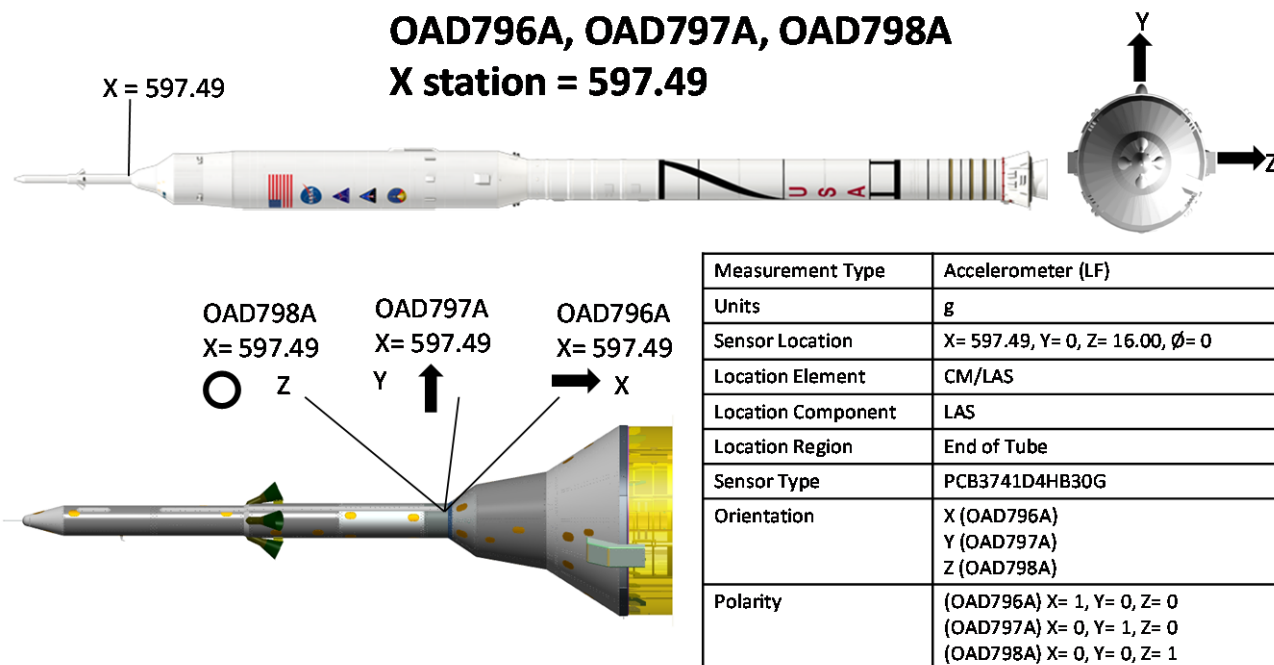
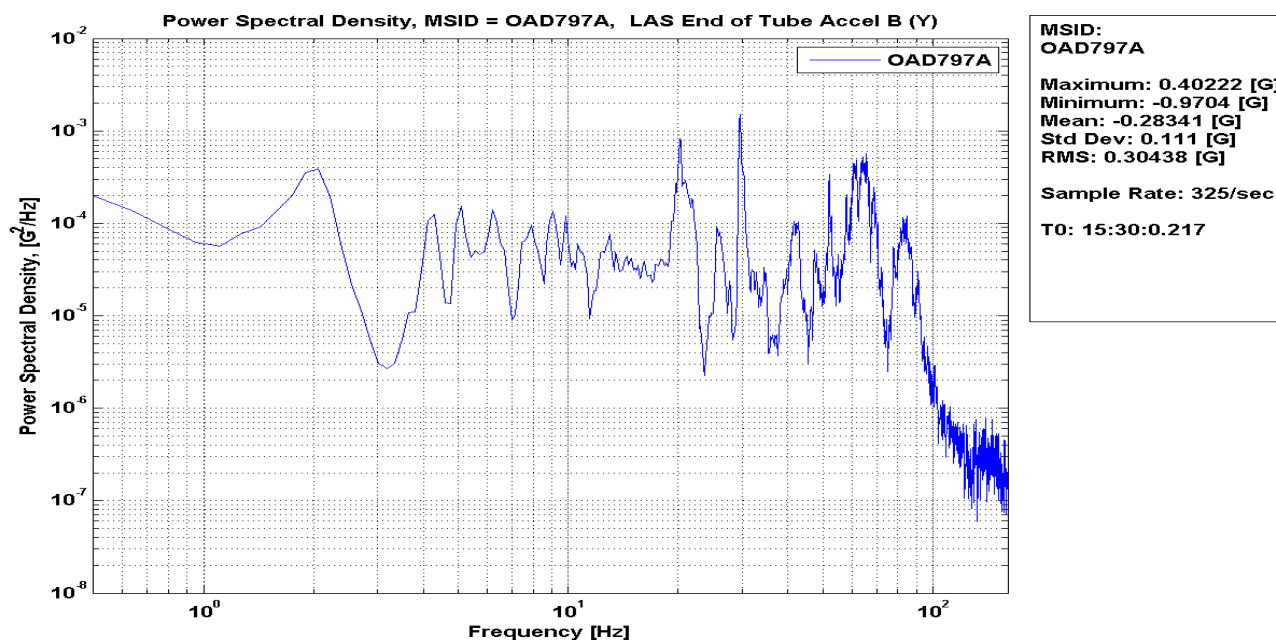

Figure 3: OAD797A LAS End of Tube Accel B (Y), PSD

Approved for Public Release; Distribution is Unlimited

14

The electronic version is the official approved document.
Verify this is the correct version before use.

OAD797A LAS End of Tube Accel B (Y), Time History

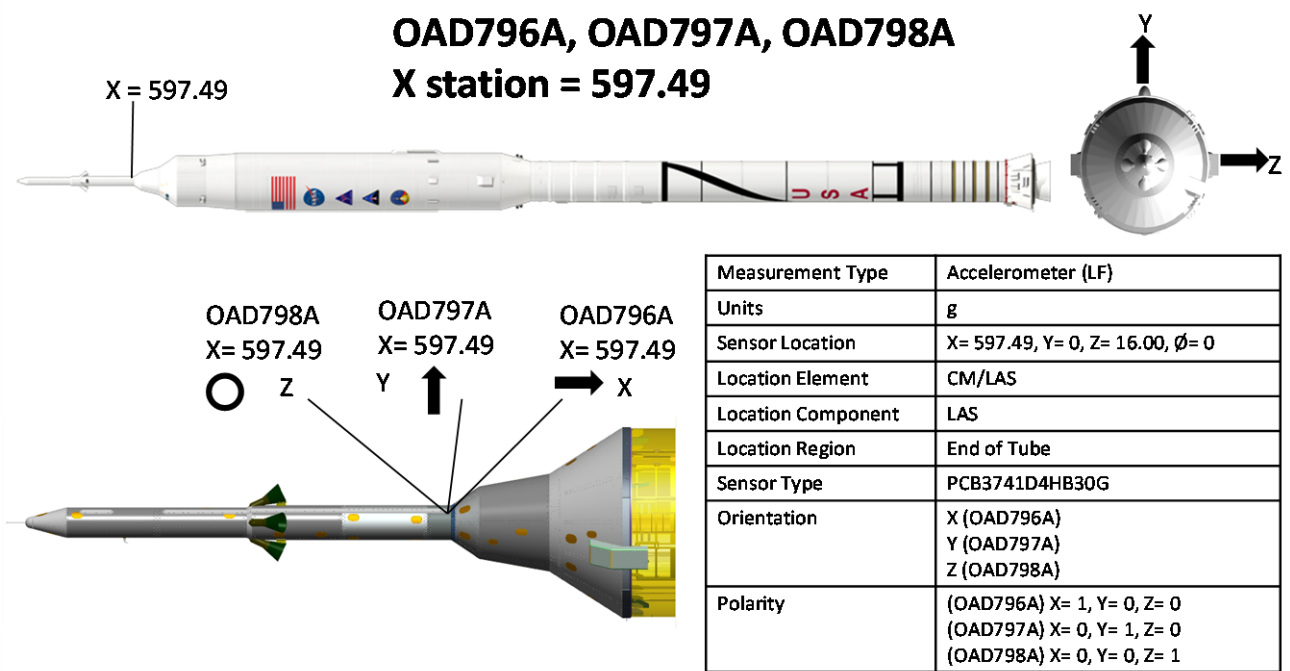
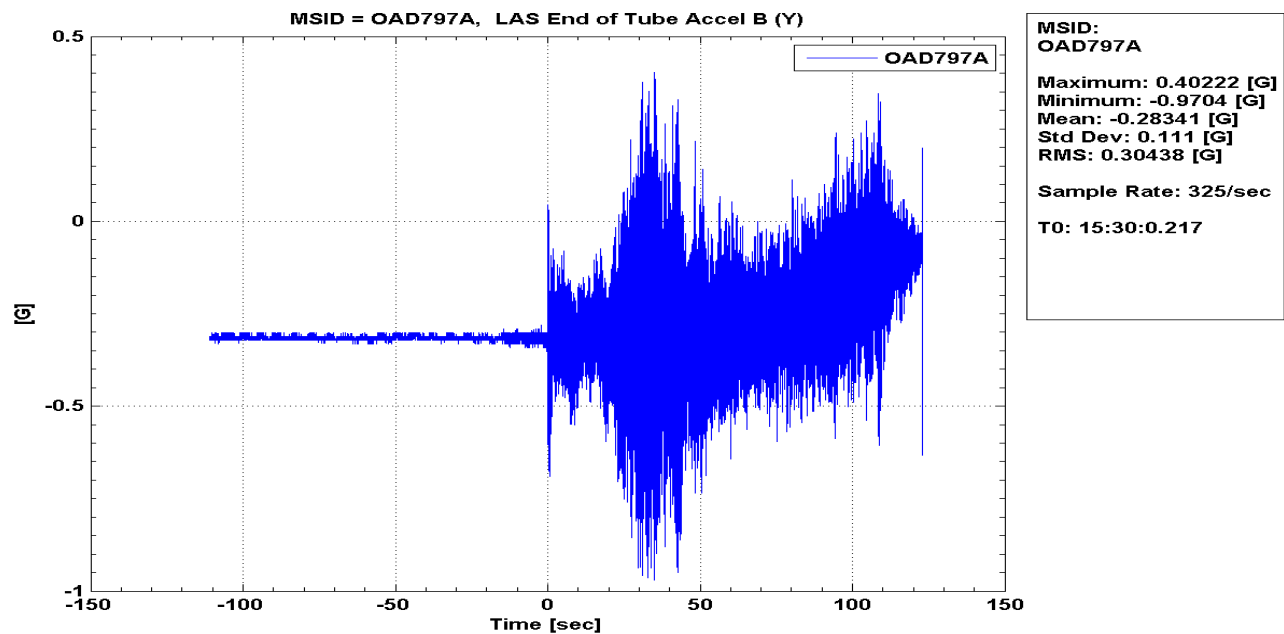

Figure 4: OAD797A LAS End of Tube Accel B (Y), Time History

OAD798A LAS End of Tube Accel C (Z), PSD

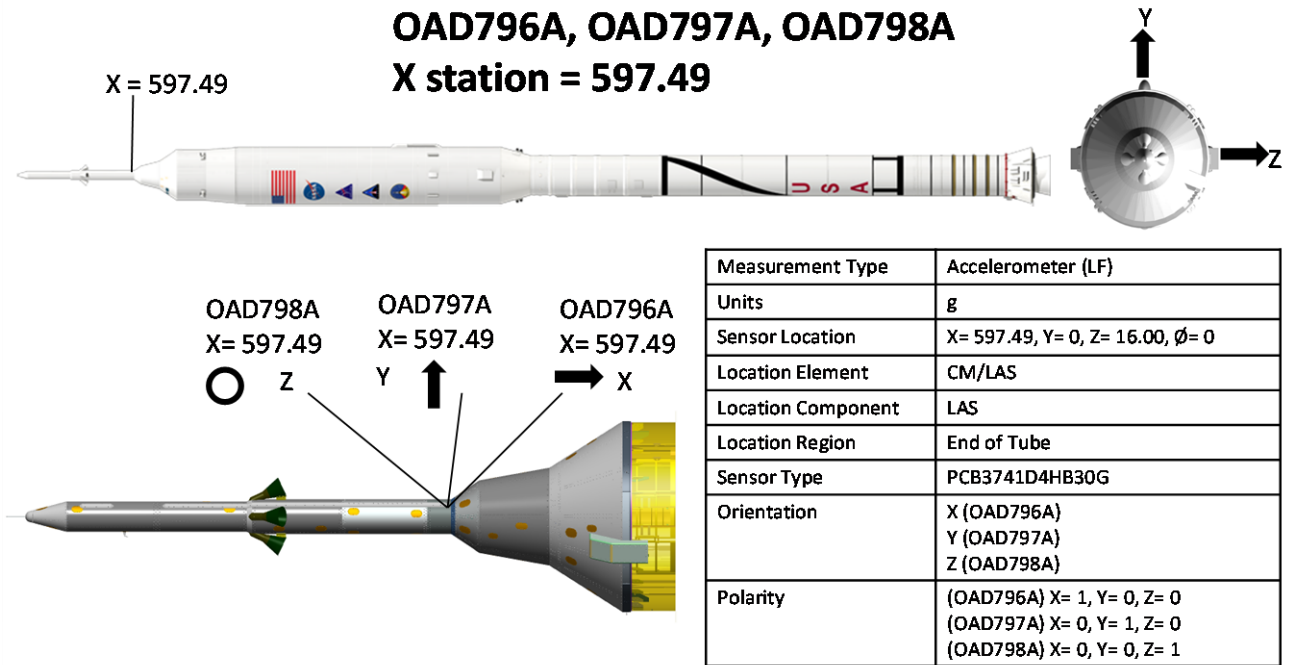
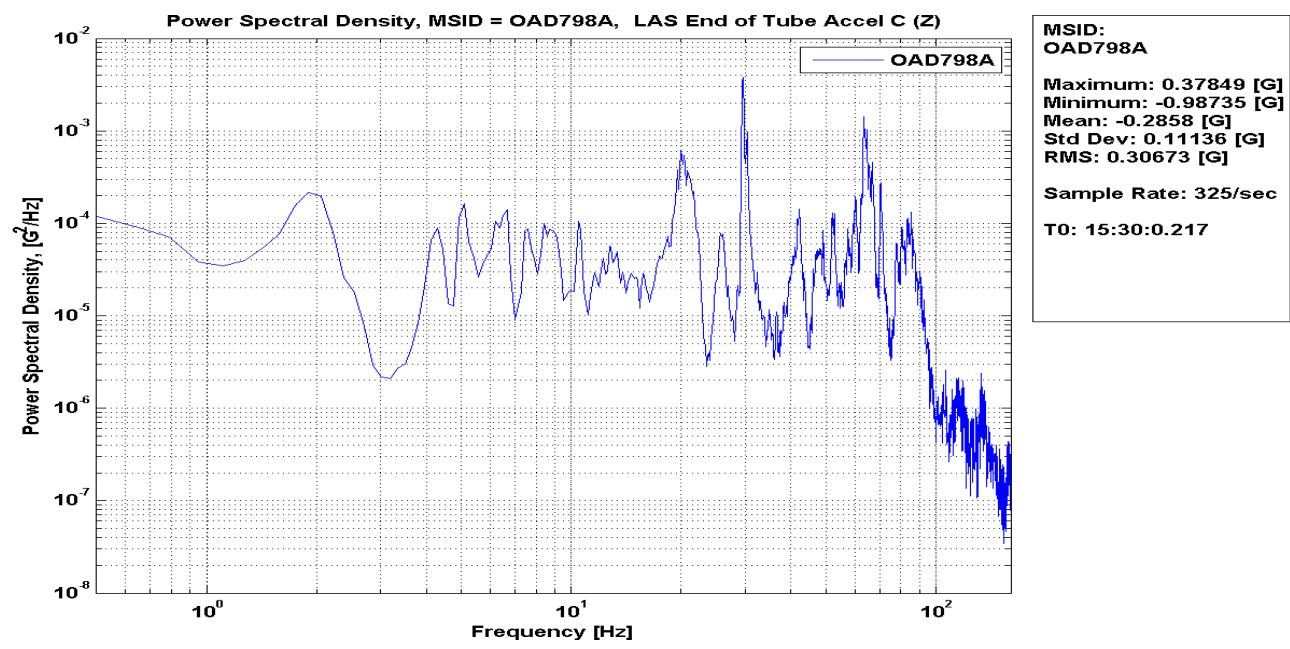

Figure 5: OAD798A LAS End of Tube Accel C (Z), PSD

Ares Projects	
Revision: Baseline (Draft)	Document No: APO-1041
Release Date: June 16, 2010	Page: 17 of 340
Title: Final Flight Evaluation Report for Ares I Use of Ares I-X Data	

OAD798A LAS End of Tube Accel C (Z), Time History

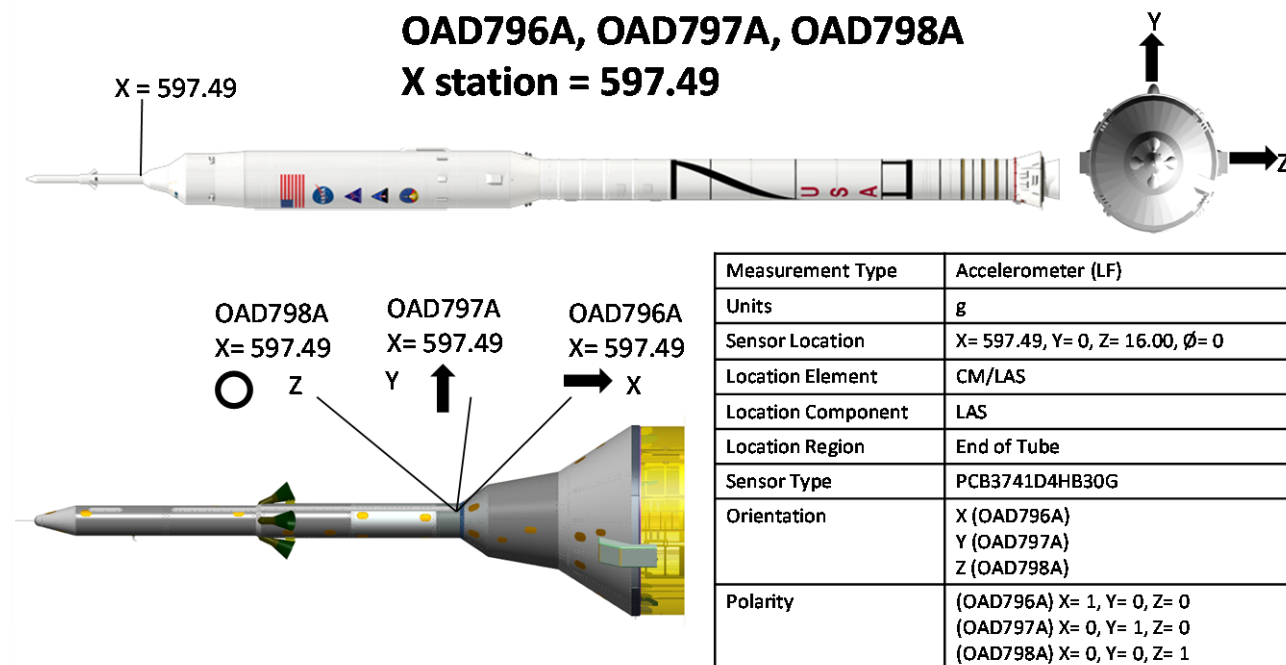
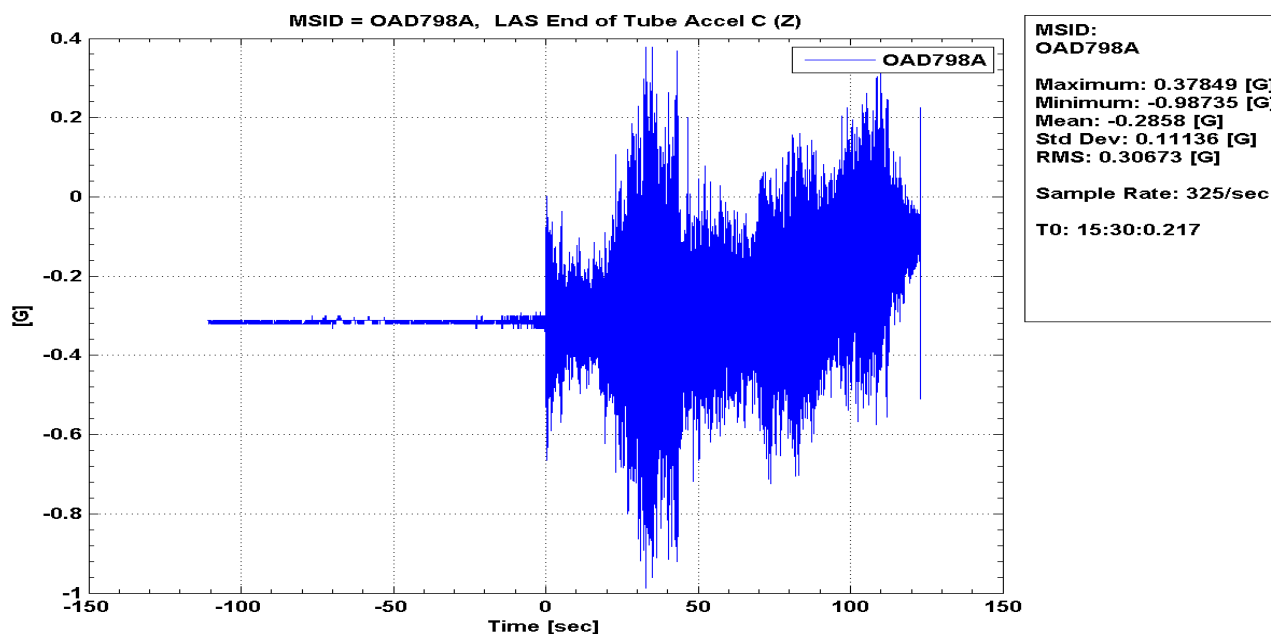

Figure 6: OAD798A LAS End of Tube Accel C (Z), Time History

Approved for Public Release; Distribution is Unlimited

17

The electronic version is the official approved document.
Verify this is the correct version before use.

Ares Projects	
Revision: Baseline (Draft)	Document No: APO-1041
Release Date: June 16, 2010	Page: 18 of 340
Title: Final Flight Evaluation Report for Ares I Use of Ares I-X Data	

OAD799A LAS Aft of Nozzles Accel A (X), PSD

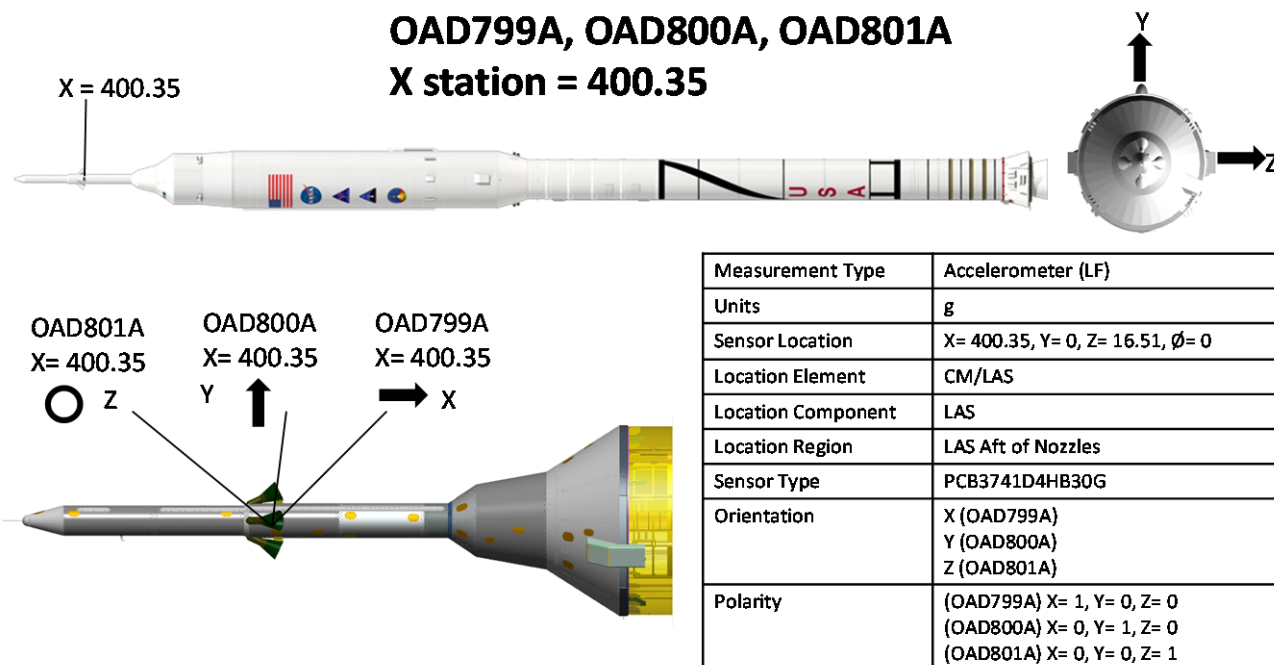
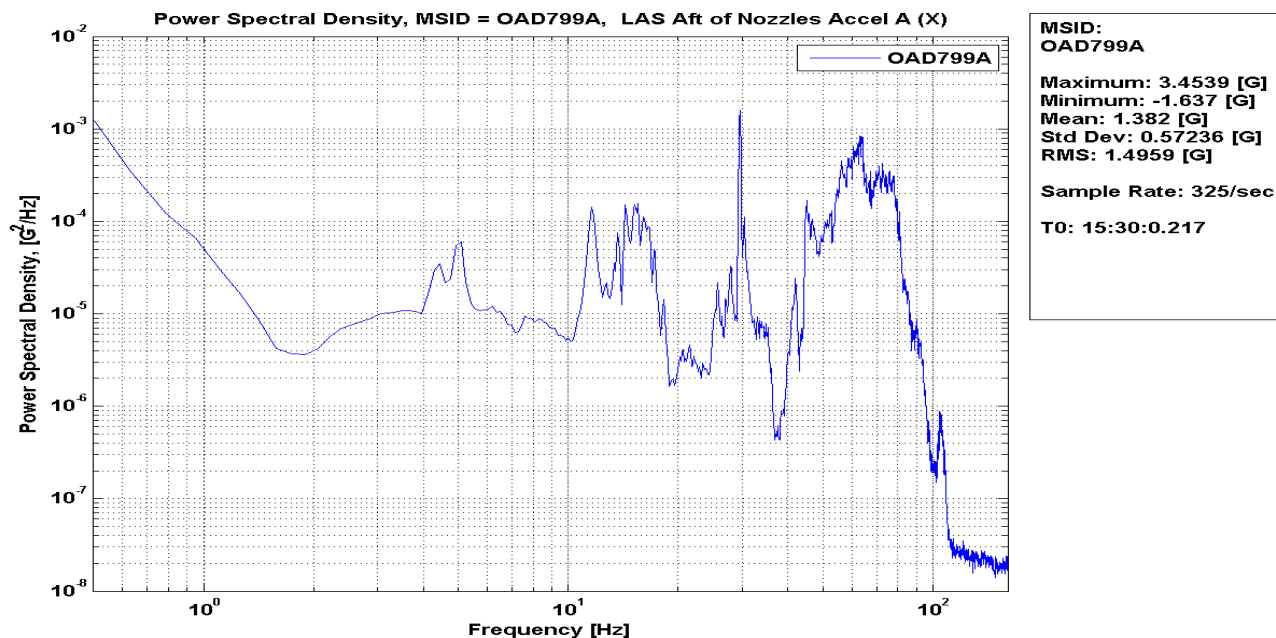

Figure 7: OAD799A LAS Aft of Nozzles Accel A (X), PSD

Approved for Public Release; Distribution is Unlimited

18

The electronic version is the official approved document.
Verify this is the correct version before use.

Ares Projects	
Revision: Baseline (Draft)	Document No: APO-1041
Release Date: June 16, 2010	Page: 19 of 340
Title: Final Flight Evaluation Report for Ares I Use of Ares I-X Data	

OAD799A LAS Aft of Nozzles Accel A (X), Time History

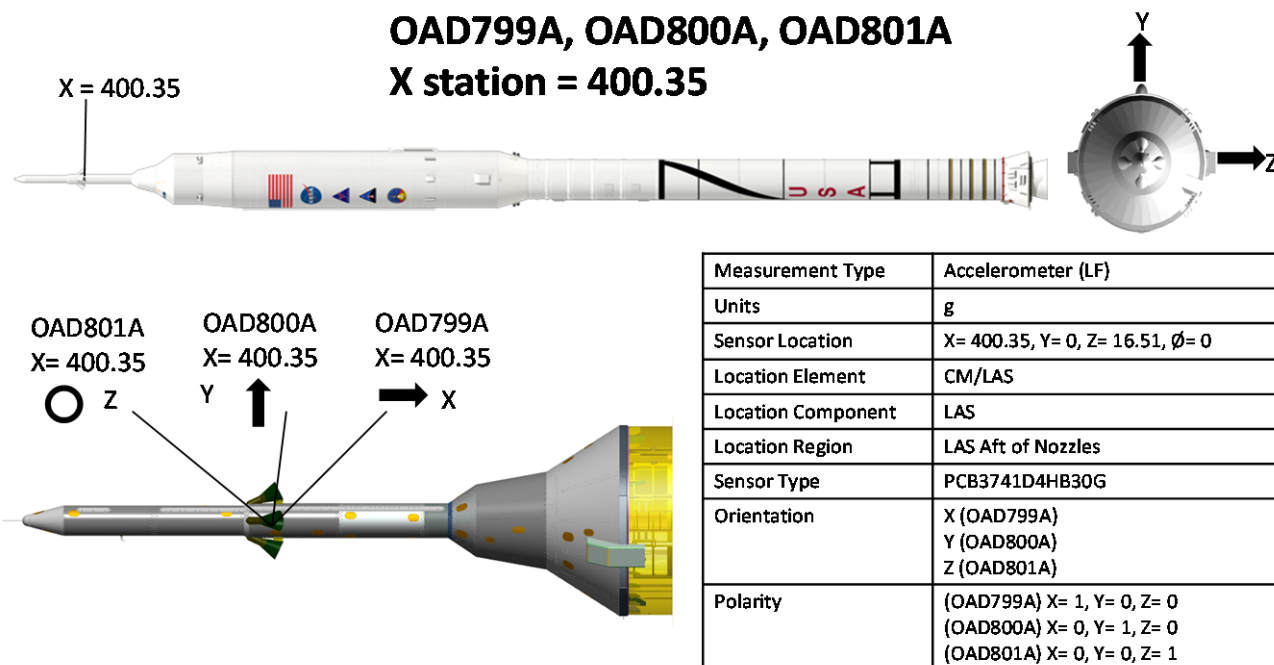
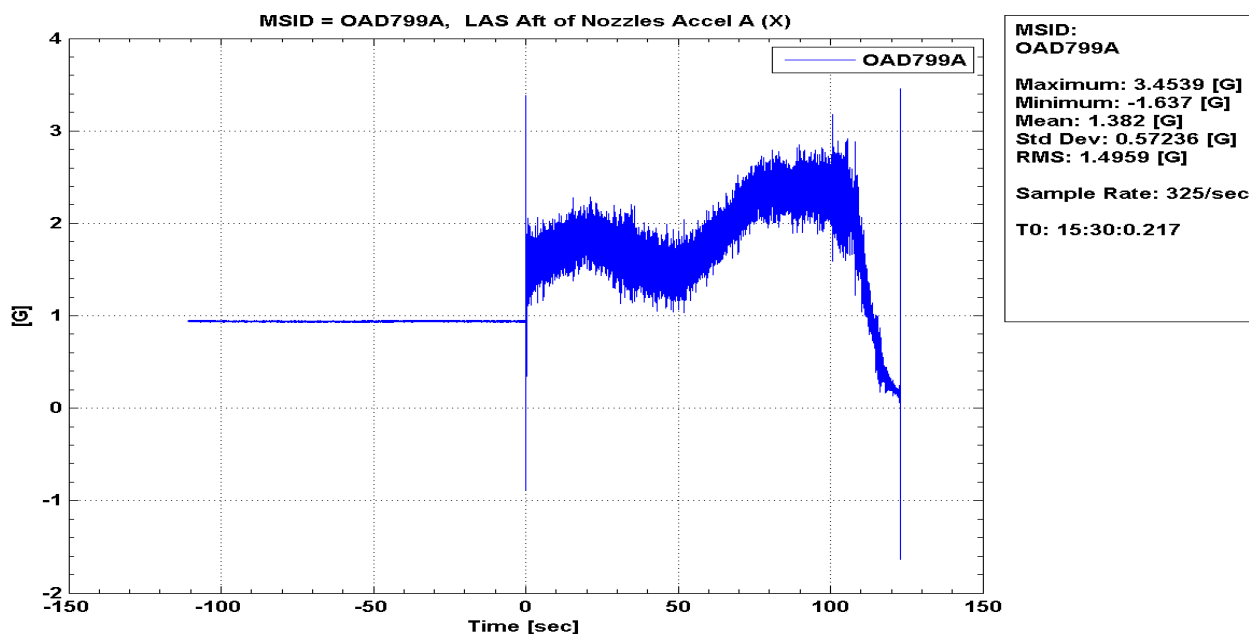

Figure 8: OAD799A LAS Aft of Nozzles Accel A (X), Time History

Ares Projects	
Revision: Baseline (Draft)	Document No: APO-1041
Release Date: June 16, 2010	Page: 20 of 340
Title: Final Flight Evaluation Report for Ares I Use of Ares I-X Data	

OAD800A LAS Aft of Nozzles Accel B (Y), PSD

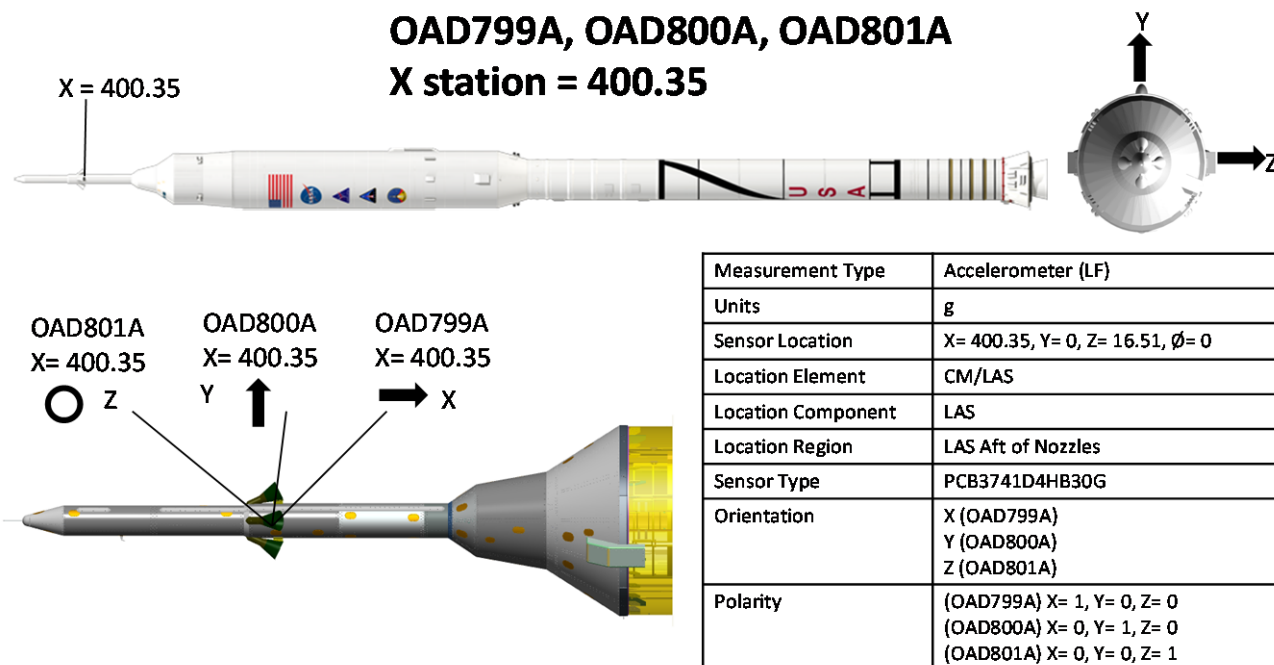
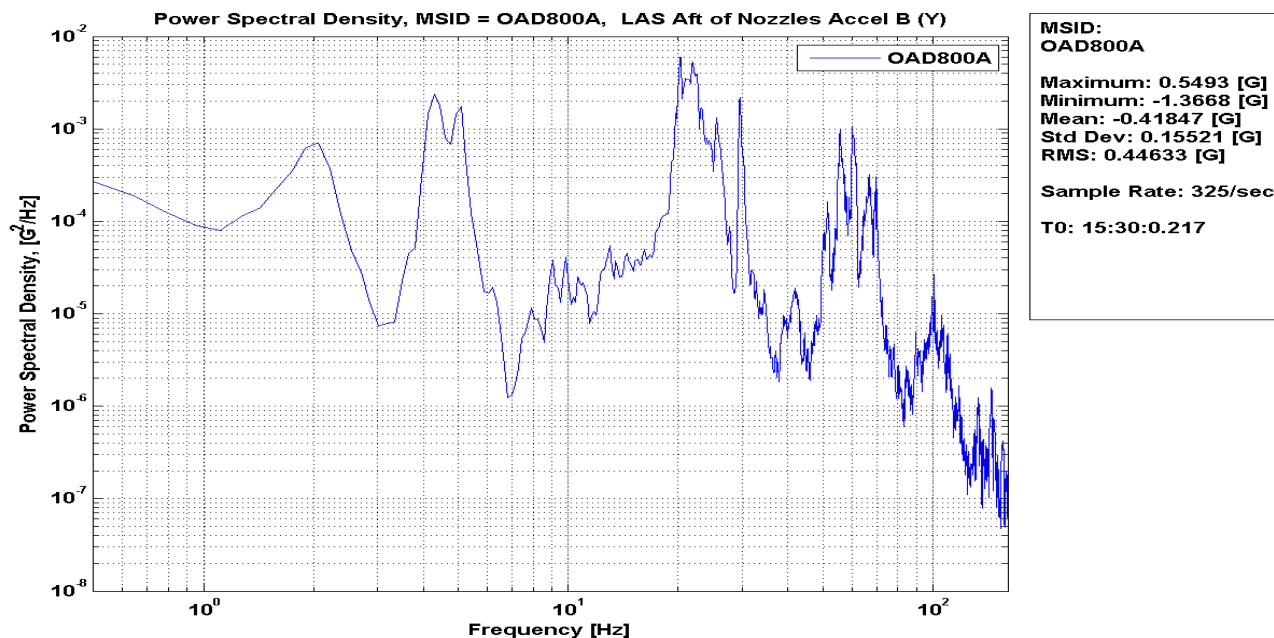

Figure 9: OAD800A LAS Aft of Nozzles Accel B (Y), PSD

Approved for Public Release; Distribution is Unlimited

20

The electronic version is the official approved document.
Verify this is the correct version before use.

Ares Projects	
Revision: Baseline (Draft)	Document No: APO-1041
Release Date: June 16, 2010	Page: 21 of 340
Title: Final Flight Evaluation Report for Ares I Use of Ares I-X Data	

OAD800A LAS Aft of Nozzles Accel B (Y), Time History

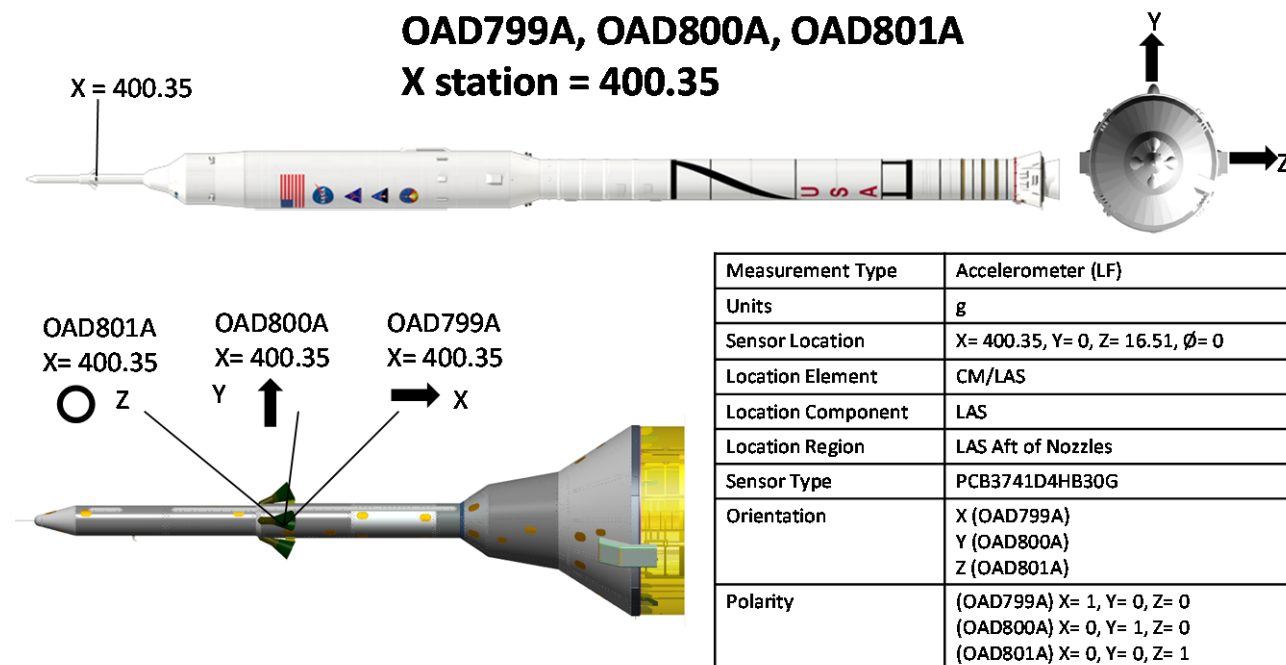
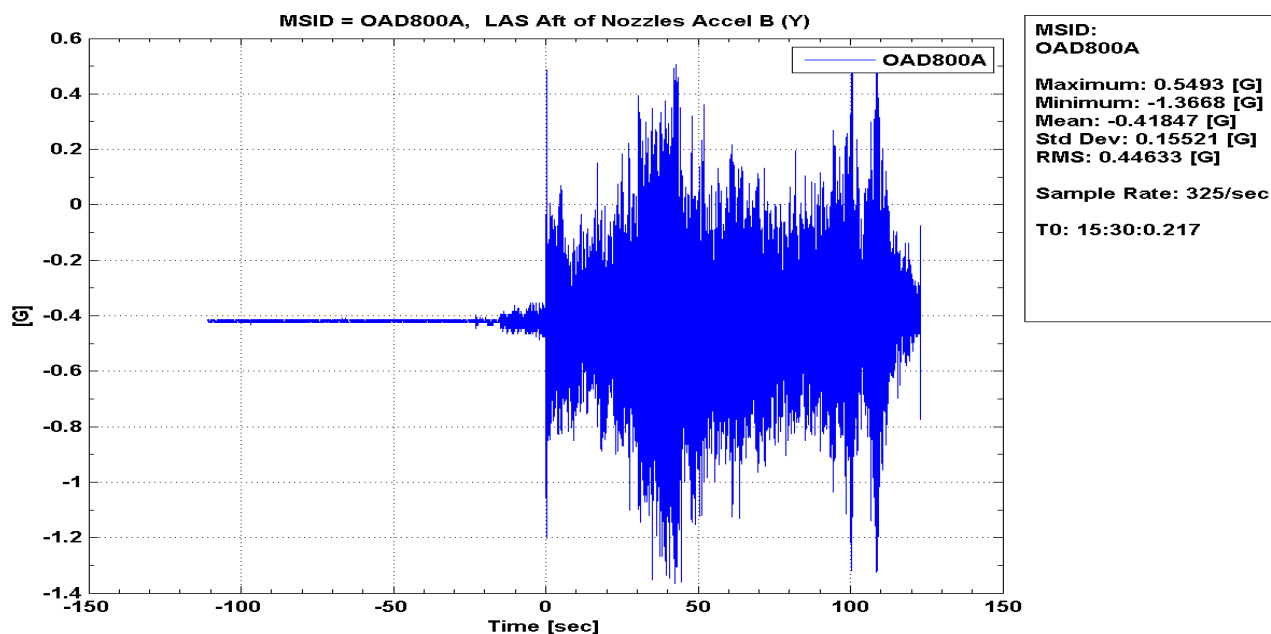

Figure 10: OAD800A LAS Aft of Nozzles Accel B (Y), Time History

OAD801A LAS Aft of Nozzles Accel C (Z), PSD

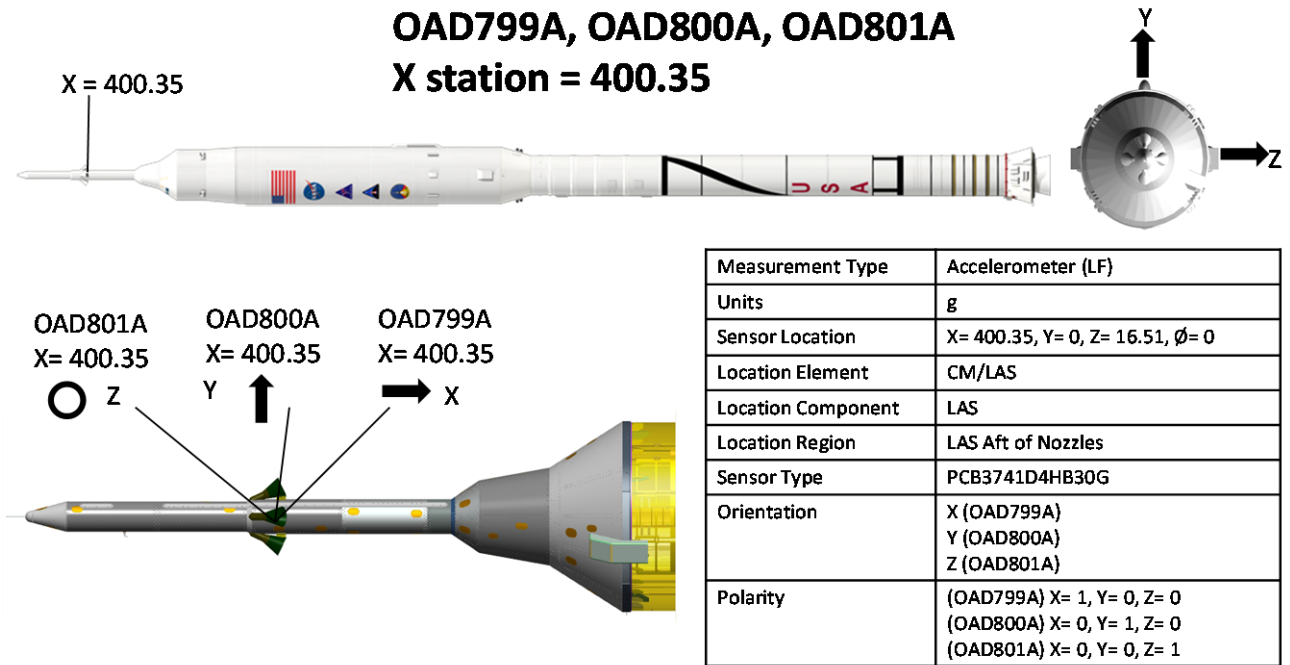
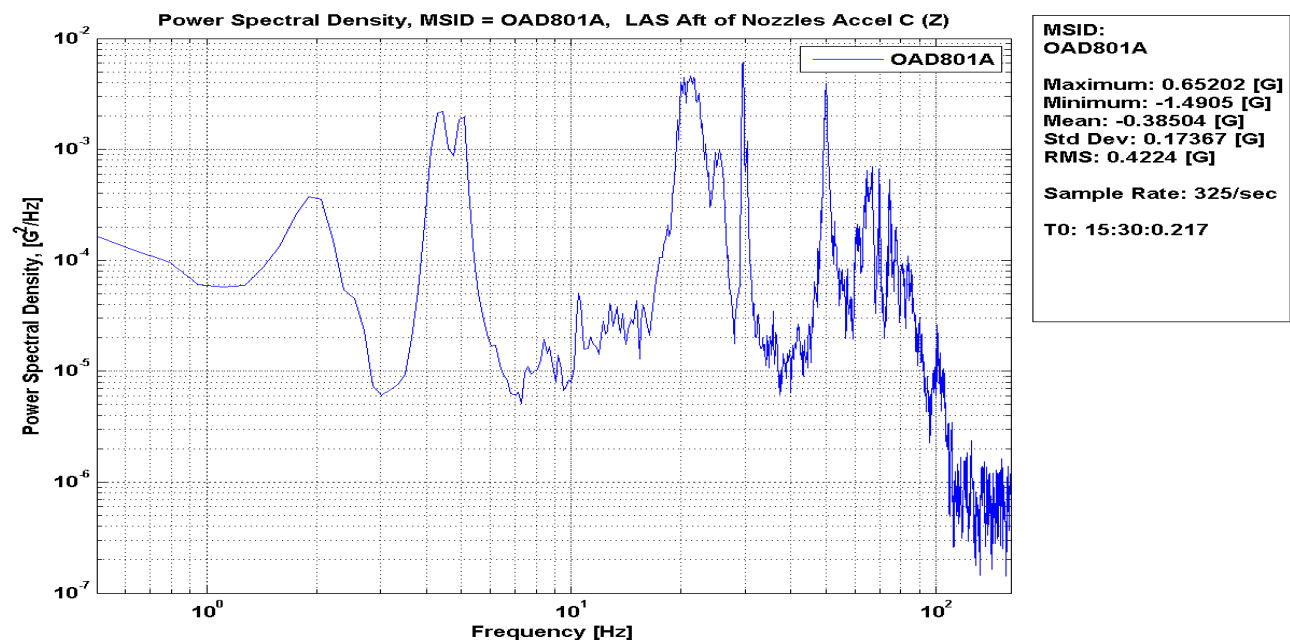

Figure 11: OAD801A LAS Aft of Nozzles Accel C (Z), PSD

Ares Projects	
Revision: Baseline (Draft)	Document No: APO-1041
Release Date: June 16, 2010	Page: 23 of 340
Title: Final Flight Evaluation Report for Ares I Use of Ares I-X Data	

OAD801A LAS Aft of Nozzles Accel C (Z), Time History

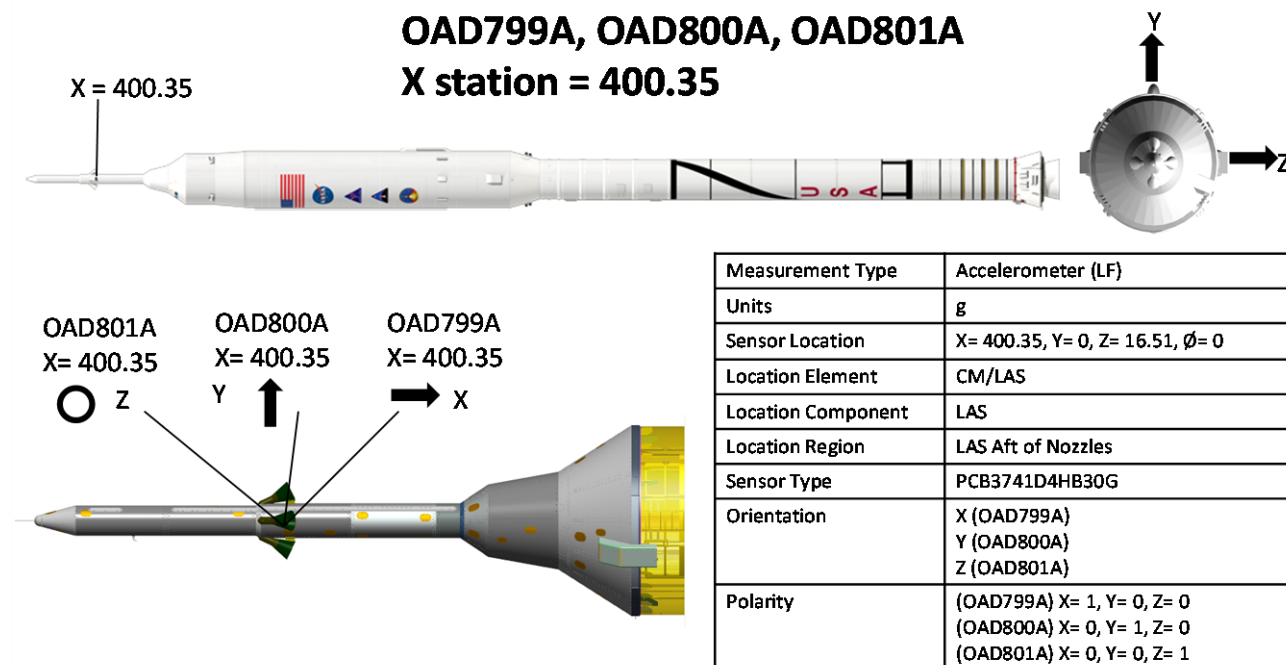
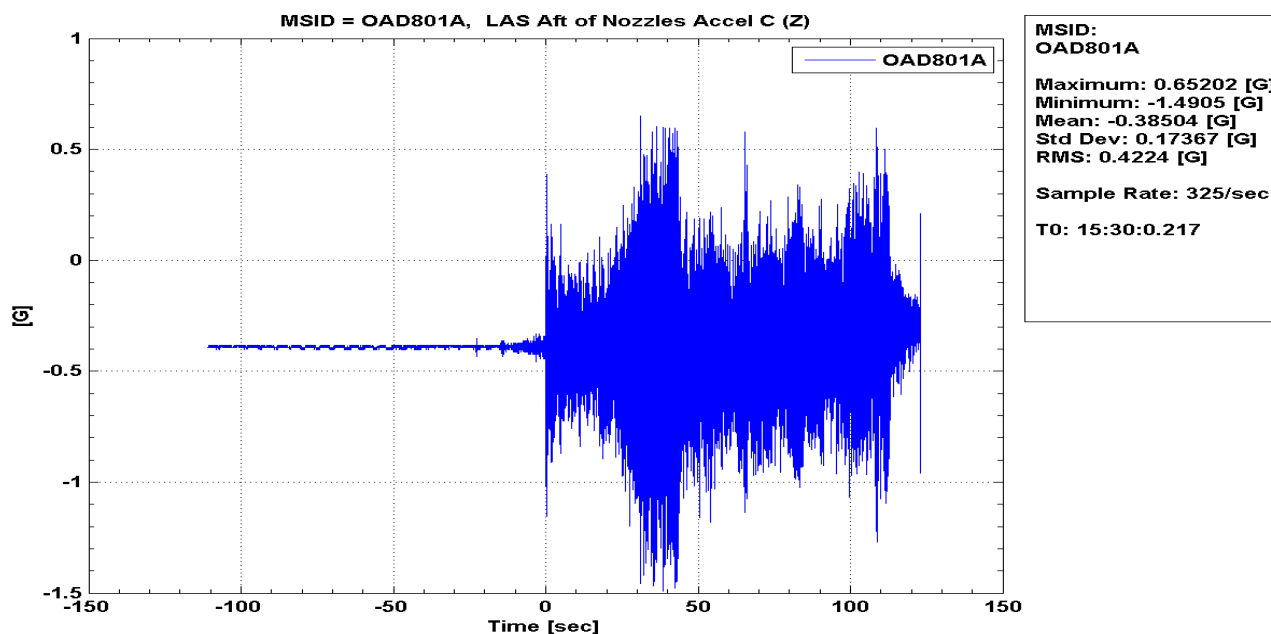

Figure 12: OAD801A LAS Aft of Nozzles Accel C (Z), Time History

OAD802A LAS Nose of LAS Accel A (X), PSD

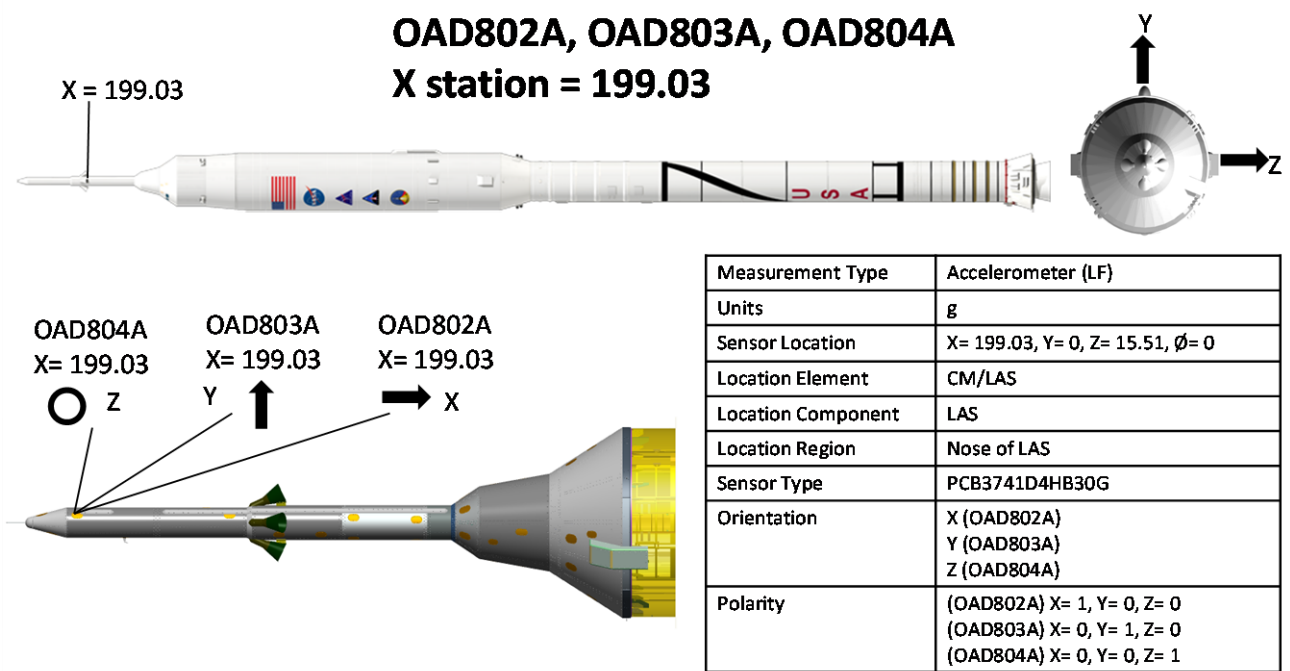
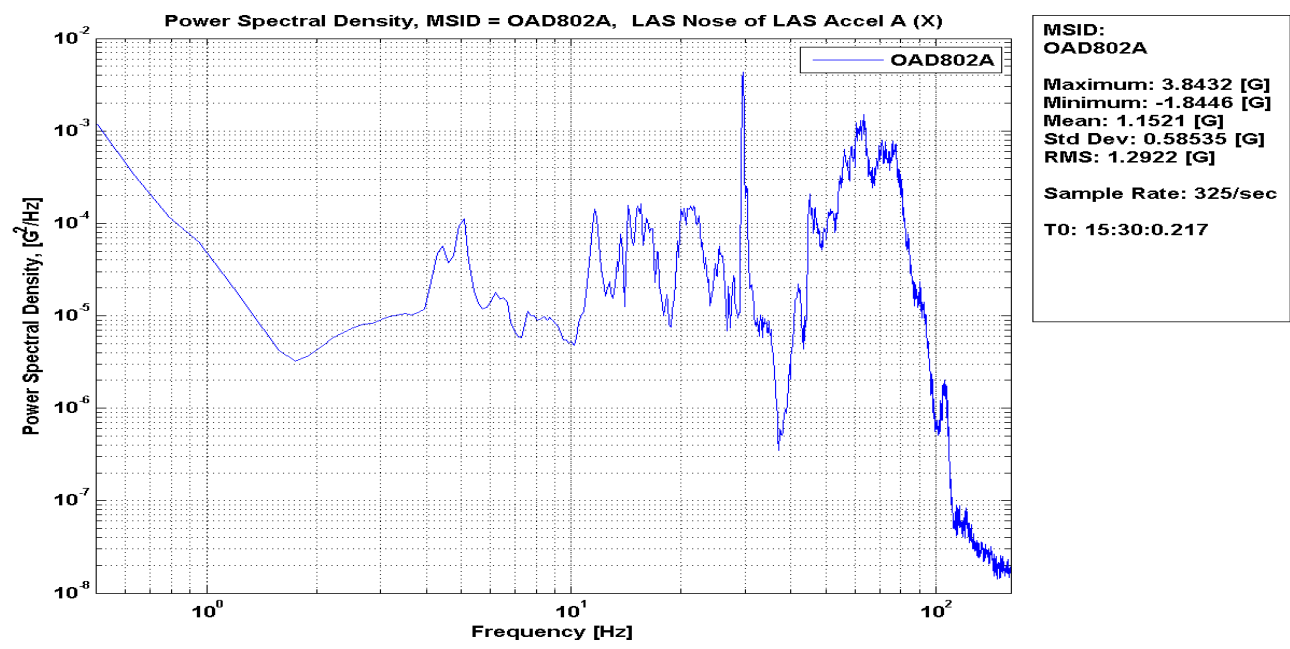

Figure 13: OAD802A LAS Nose of LAS Accel A (X), PSD

Ares Projects	
Revision: Baseline (Draft)	Document No: APO-1041
Release Date: June 16, 2010	Page: 25 of 340
Title: Final Flight Evaluation Report for Ares I Use of Ares I-X Data	

OAD802A LAS Nose of LAS Accel A (X), Time History

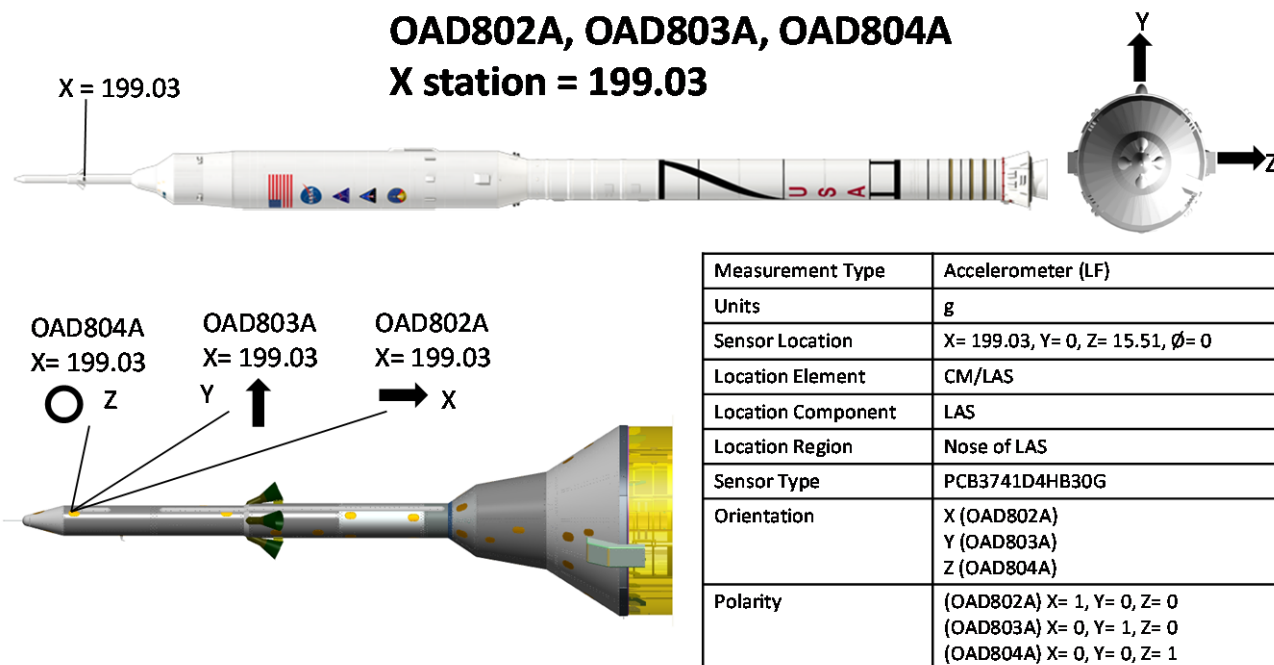
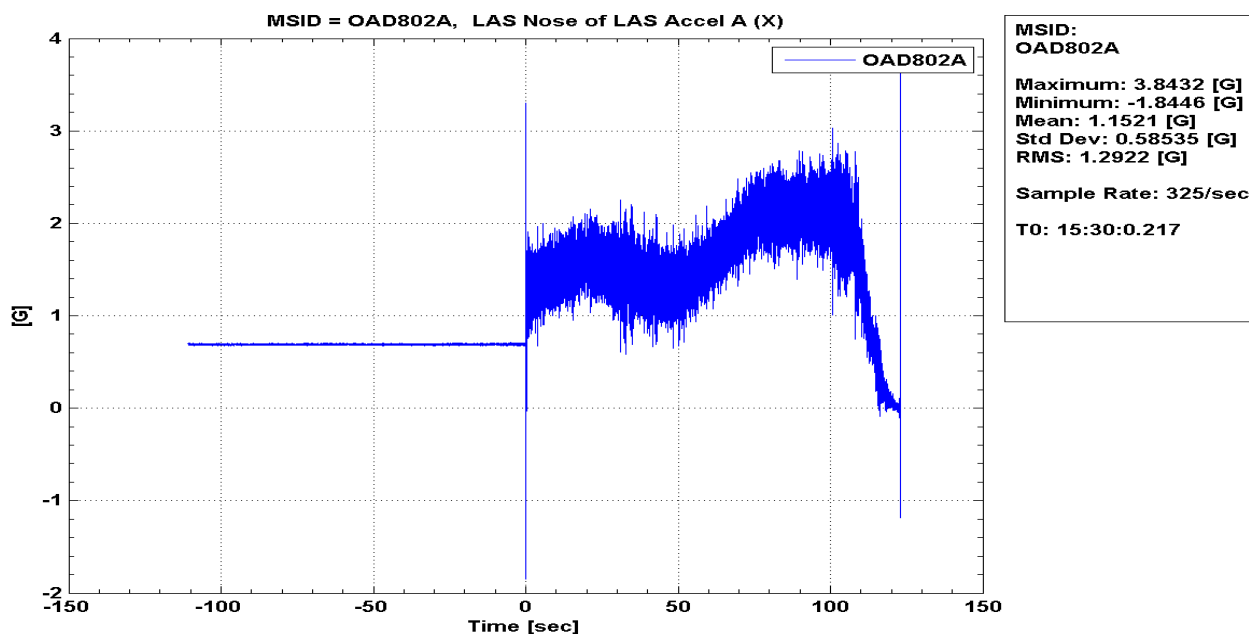

Figure 14: OAD802A LAS Nose of LAS Accel A (X), Time History

OAD803A LAS Nose of LAS Accel B (Y), PSD

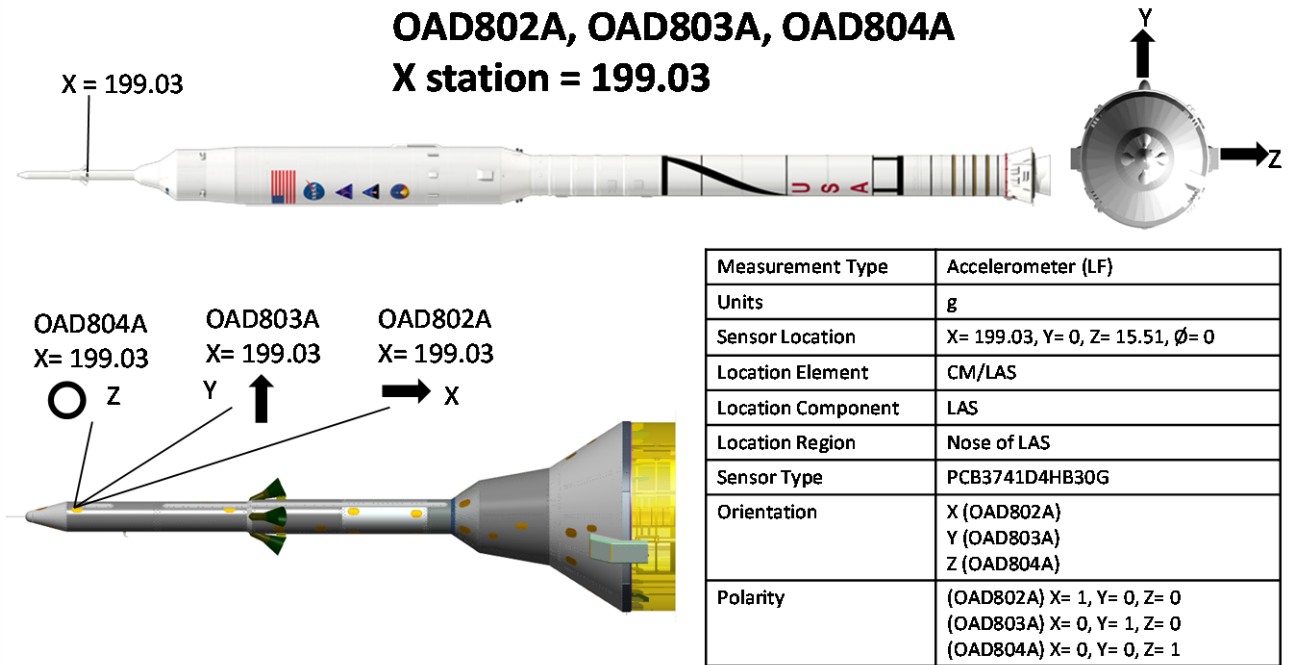
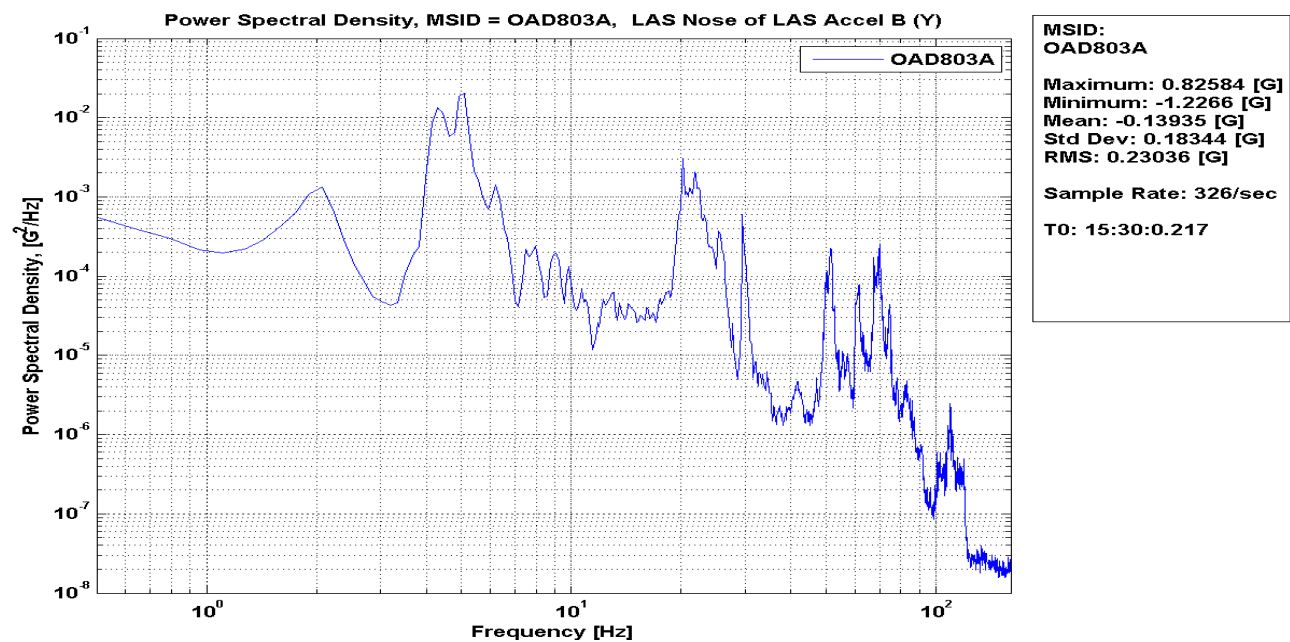

Figure 15: OAD803A LAS Nose of LAS Accel B (Y), PSD

Ares Projects	
Revision: Baseline (Draft)	Document No: APO-1041
Release Date: June 16, 2010	Page: 27 of 340
Title: Final Flight Evaluation Report for Ares I Use of Ares I-X Data	

OAD803A LAS Nose of LAS Accel B (Y), Time History

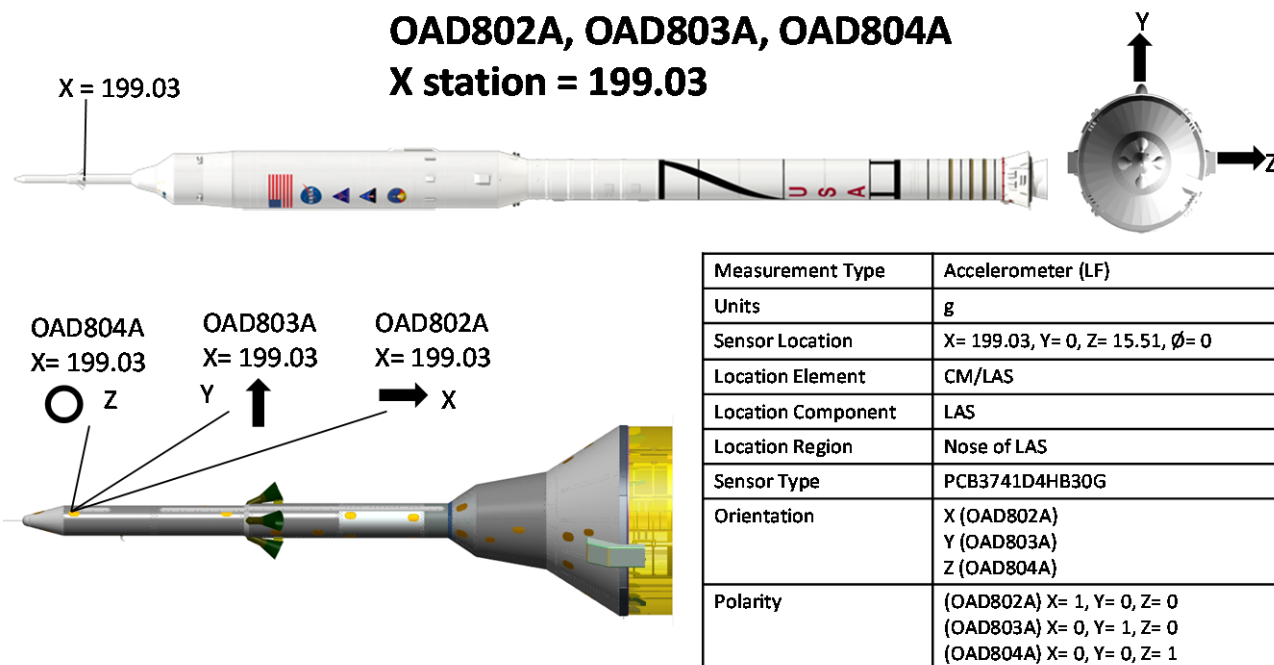
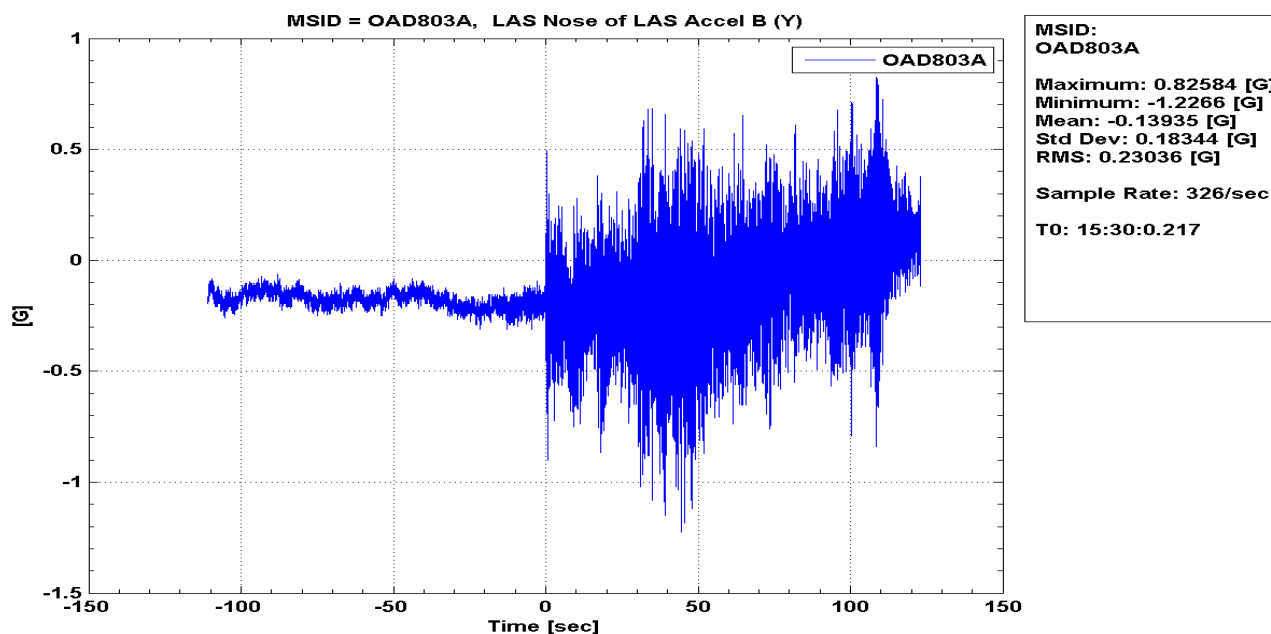

Figure 16: OAD803A LAS Nose of LAS Accel B (Y), Time History

OAD804A LAS Nose of LAS Accel C (Z), PSD

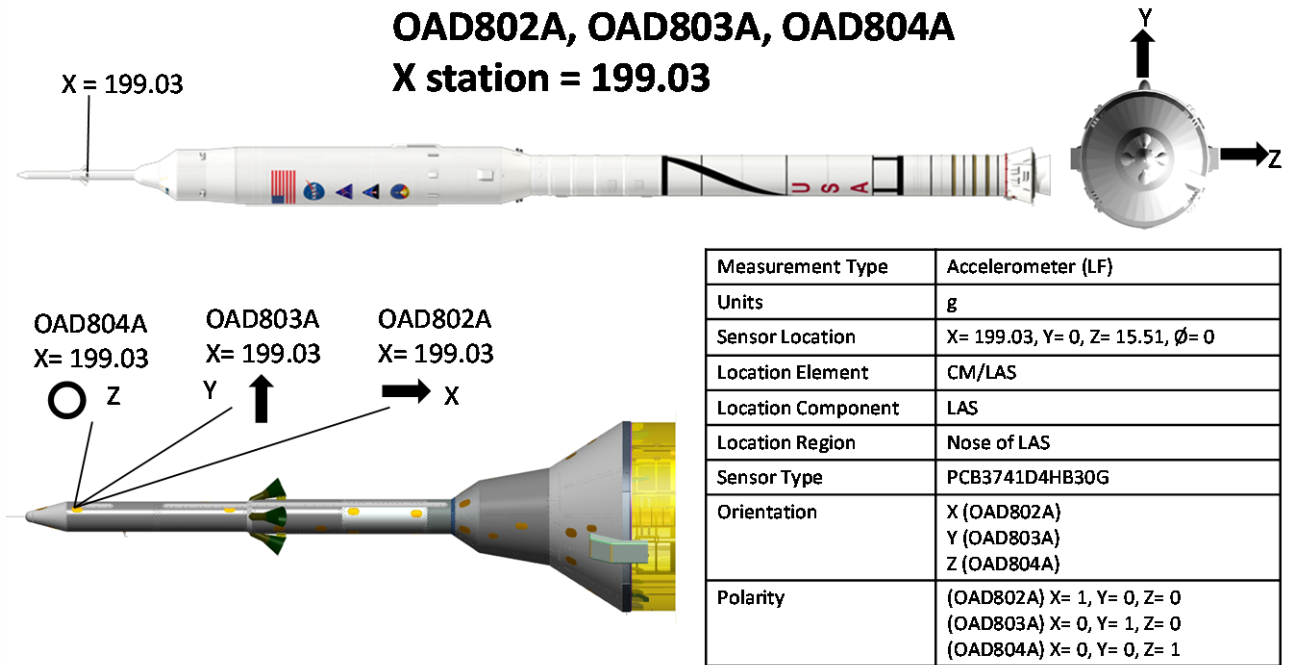
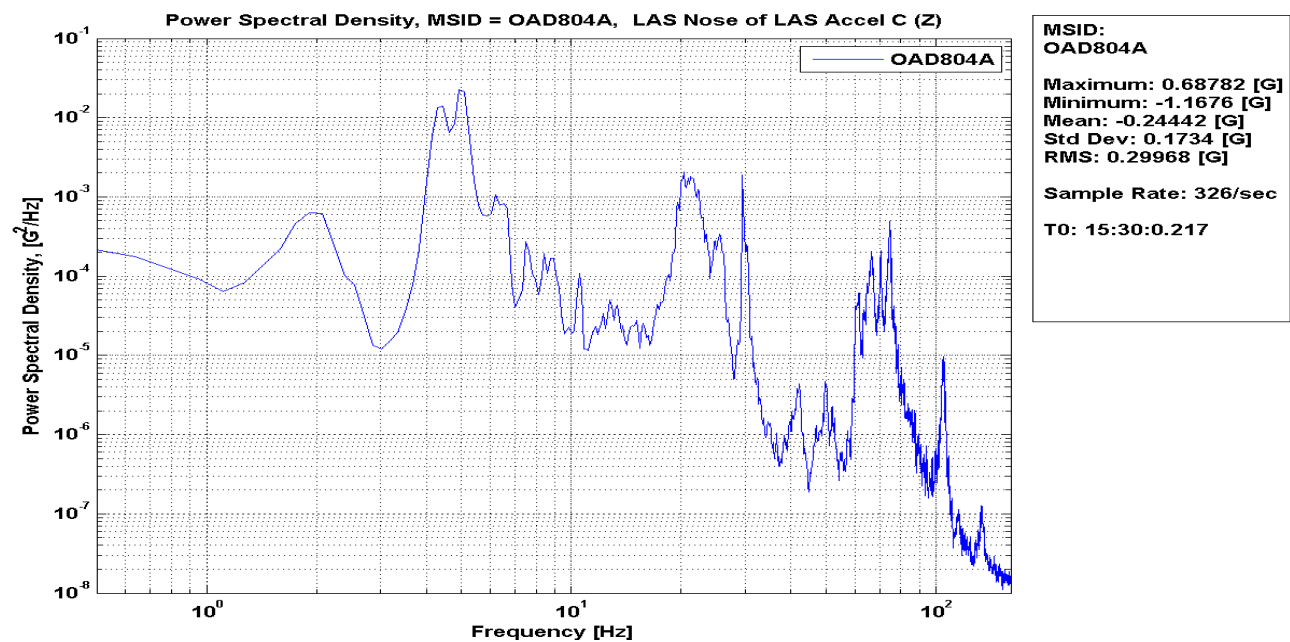

Figure 17: OAD804A LAS Nose of LAS Accel C (Z), PSD

Ares Projects	
Revision: Baseline (Draft)	Document No: APO-1041
Release Date: June 16, 2010	Page: 29 of 340
Title: Final Flight Evaluation Report for Ares I Use of Ares I-X Data	

OAD804A LAS Nose of LAS Accel C (Z), Time History

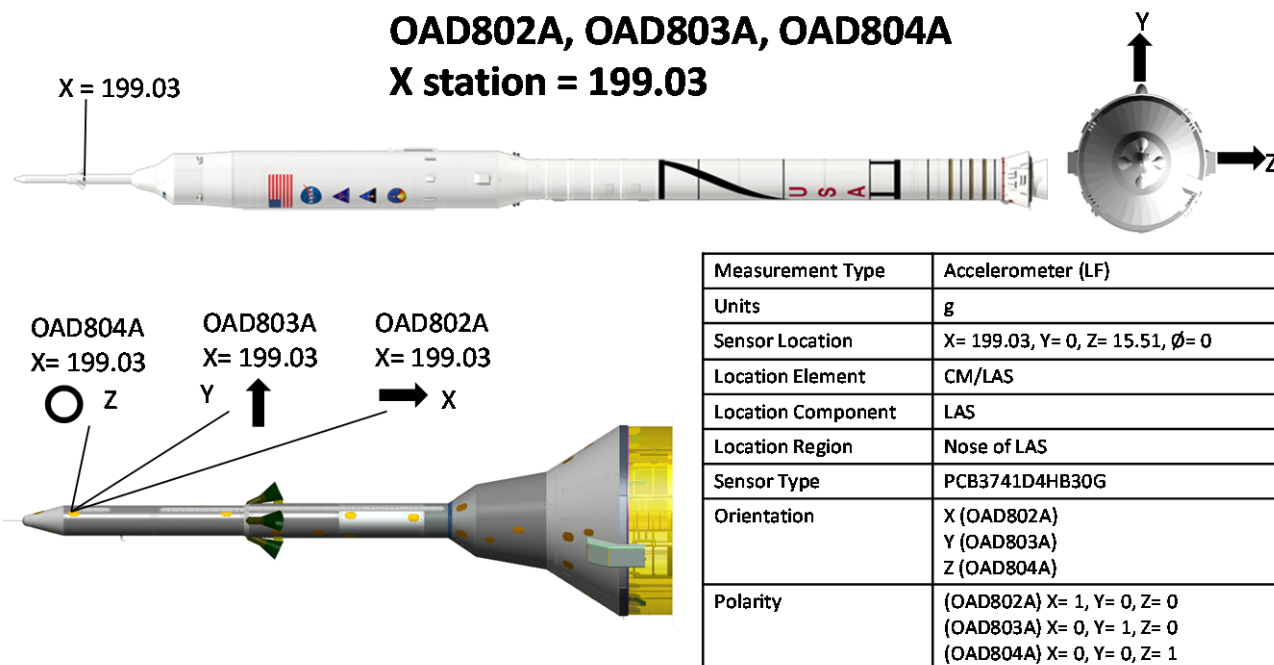
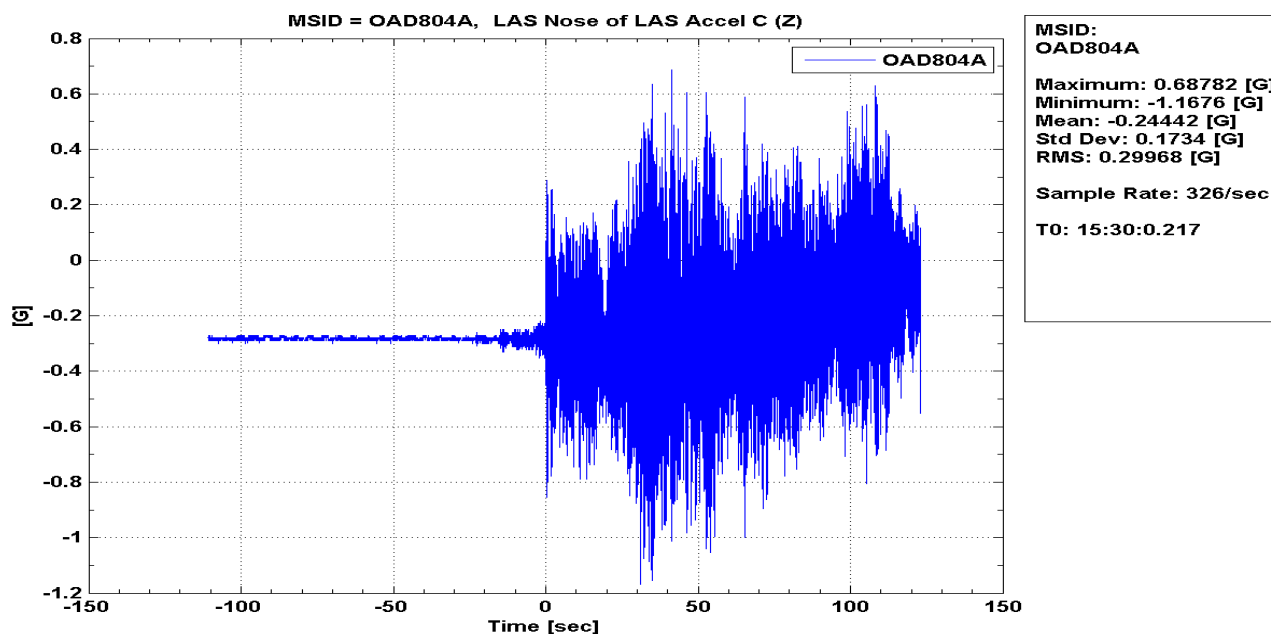

Figure 18: OAD804A LAS Nose of LAS Accel C (Z), Time History

Ares Projects	
Revision: Baseline (Draft)	Document No: APO-1041
Release Date: June 16, 2010	Page: 30 of 340
Title: Final Flight Evaluation Report for Ares I Use of Ares I-X Data	

OAD805A CM Mid-Body Accel A (X), PSD

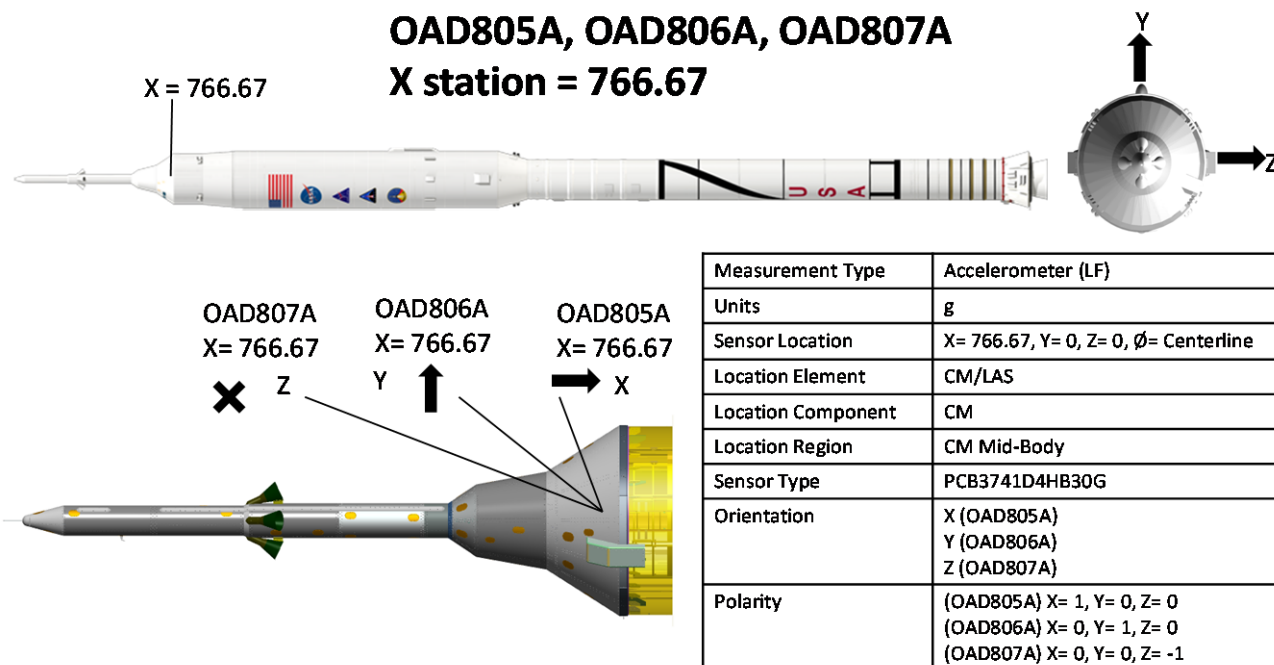
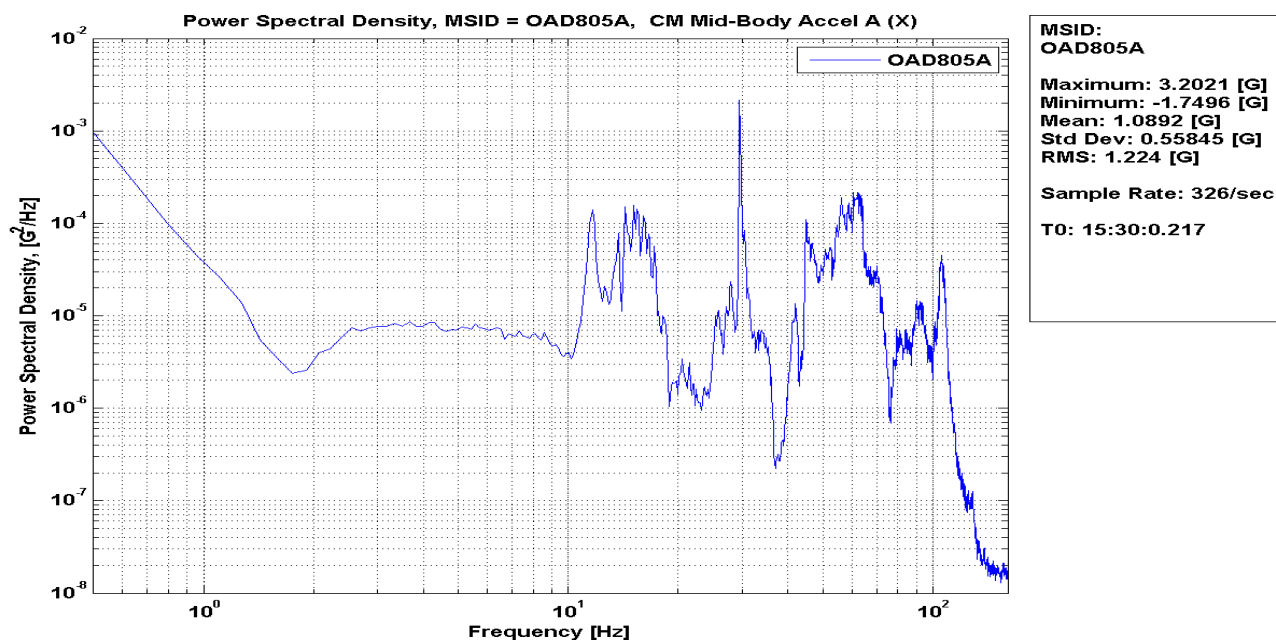

Figure 19: OAD805A CM Mid-Body Accel A (X), PSD

Approved for Public Release; Distribution is Unlimited

30

The electronic version is the official approved document.
Verify this is the correct version before use.

Ares Projects	
Revision: Baseline (Draft)	Document No: APO-1041
Release Date: June 16, 2010	Page: 31 of 340
Title: Final Flight Evaluation Report for Ares I Use of Ares I-X Data	

OAD805A CM Mid-Body Accel A (X), Time History

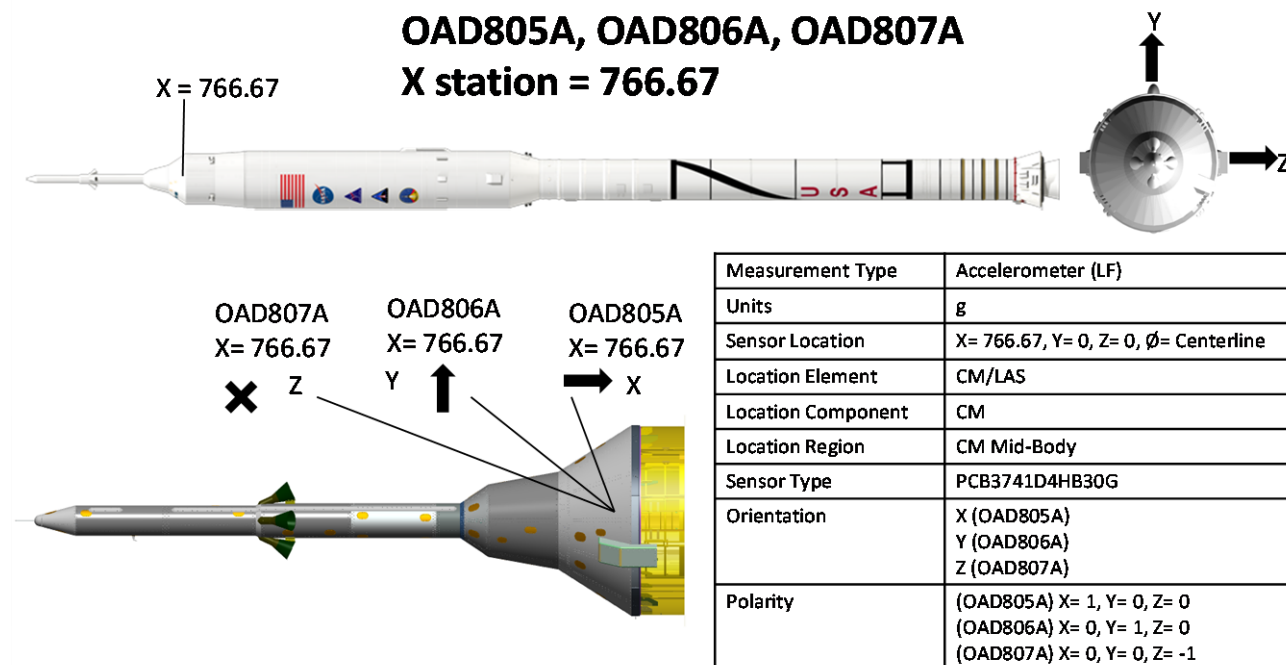
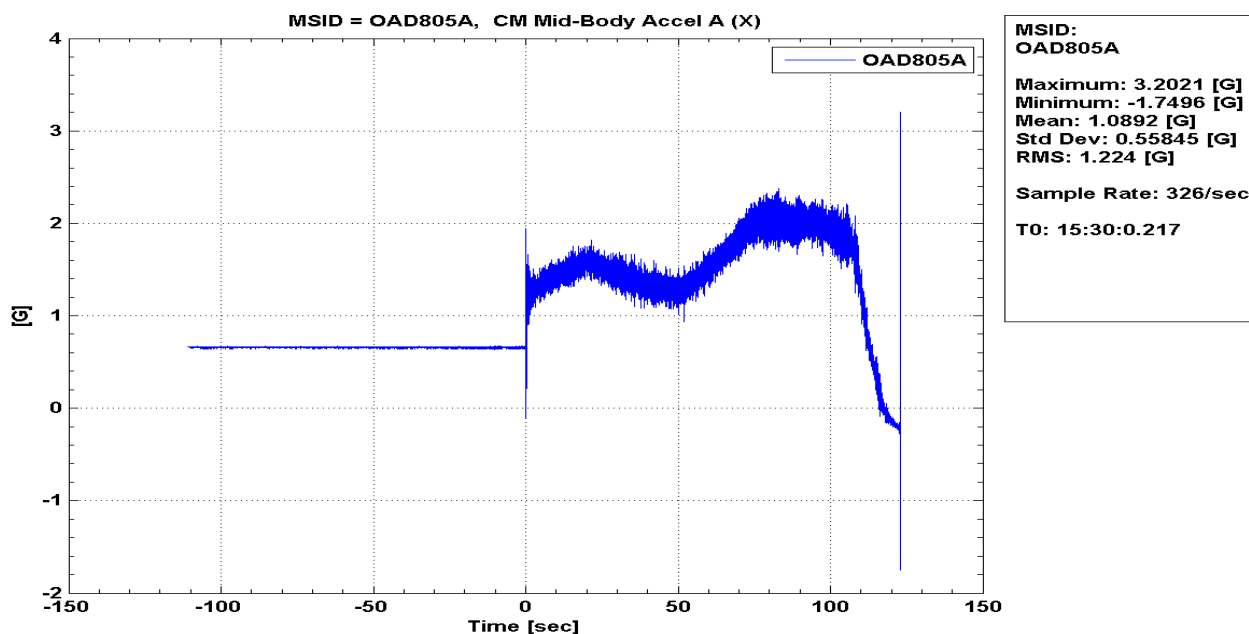

Figure 20: OAD805A CM Mid-Body Accel A (X), Time History

OAD806A CM Mid-Body Accel B (Y), PSD

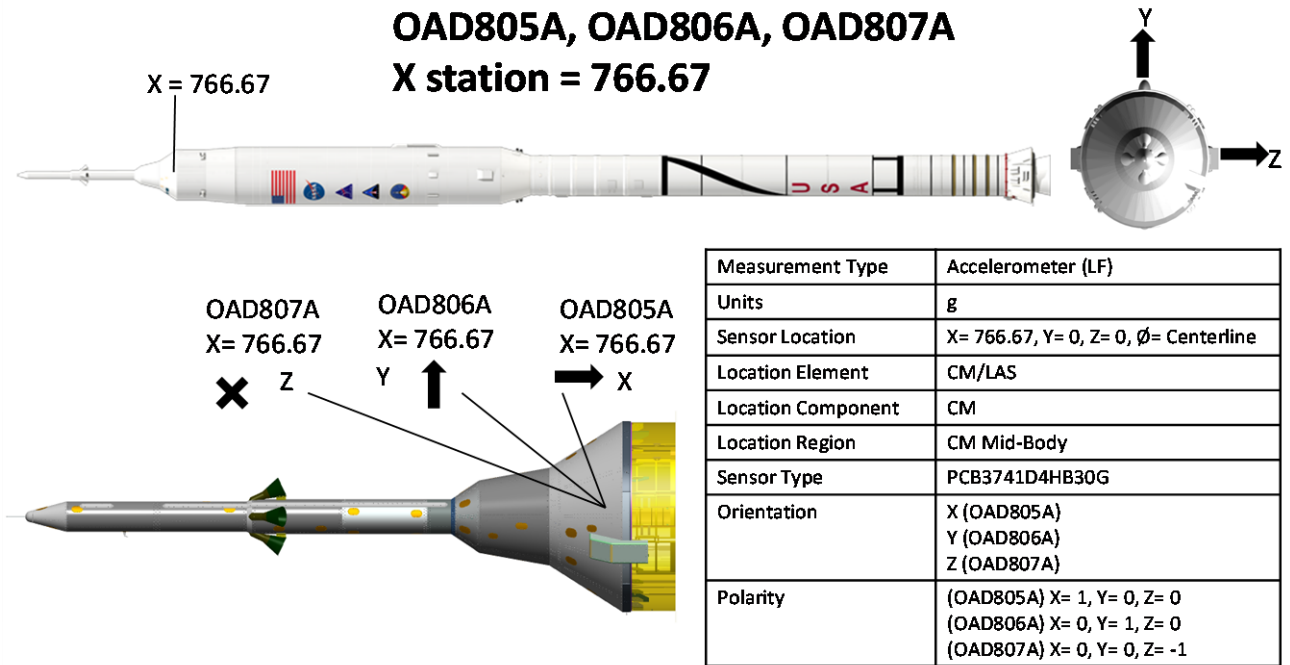
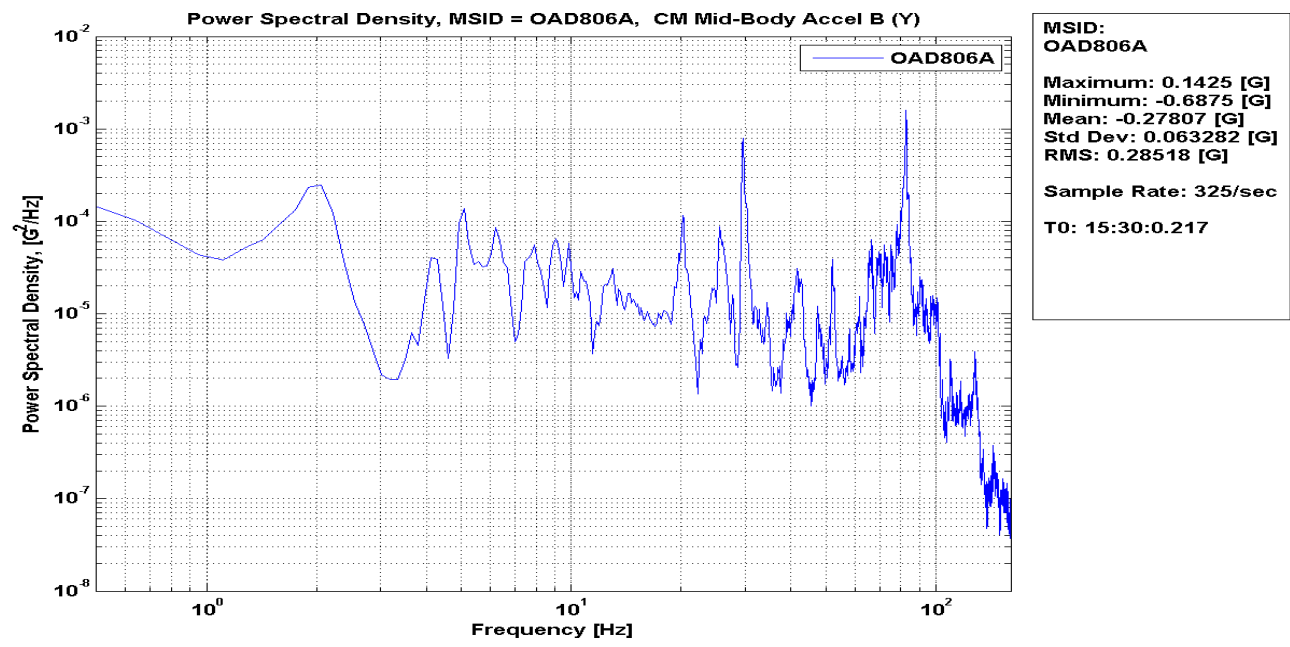

Figure 21: OAD806A CM Mid-Body Accel B (Y), PSD

OAD806A CM Mid-Body Accel B (Y), Time History

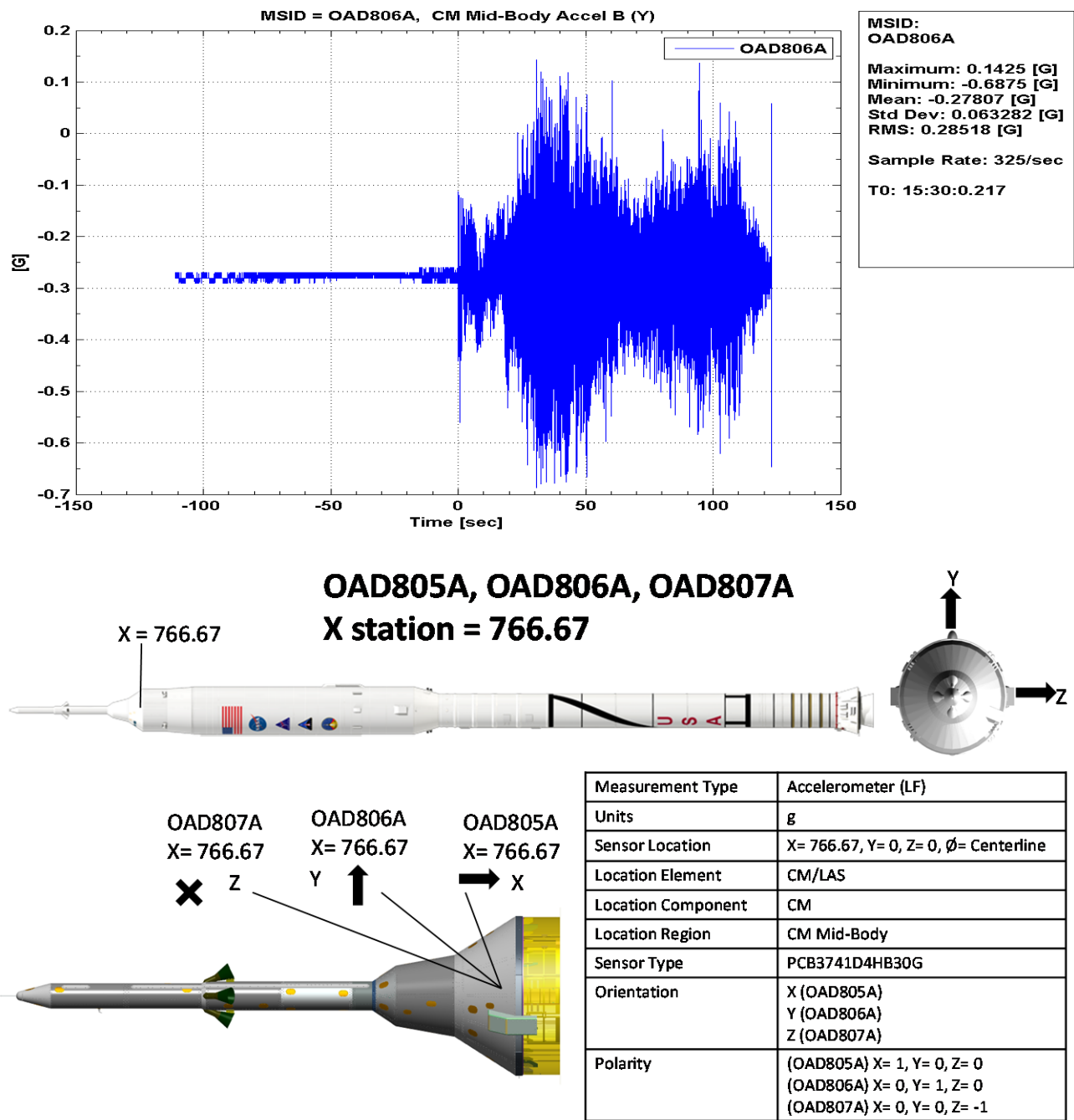

Figure 22: OAD806A CM Mid-Body Accel B (Y), Time History

OAD807A CM Mid-Body Accel C (Z), PSD

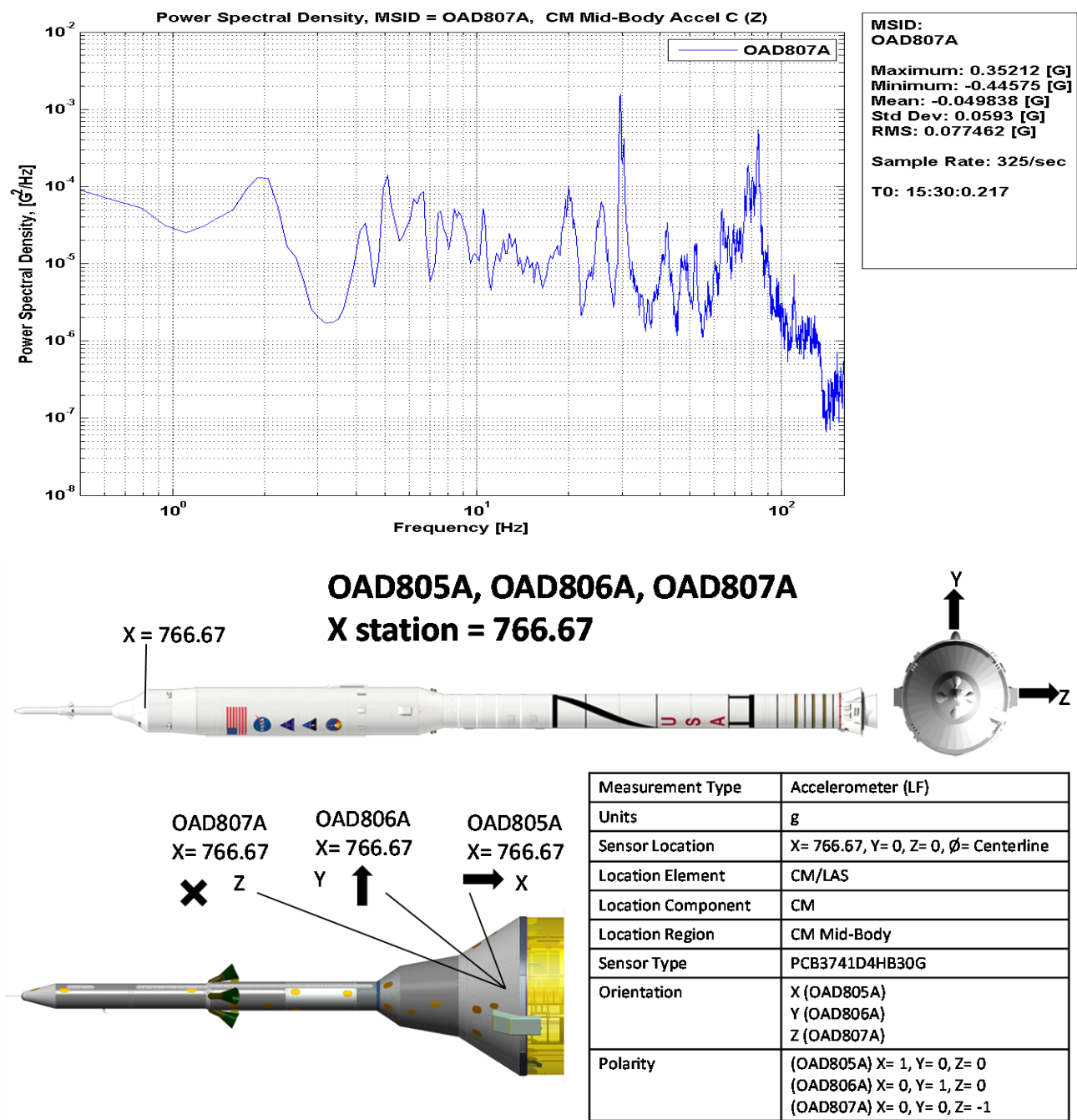

Figure 23: OAD807A CM Mid-Body Accel C (Z), PSD

Ares Projects	
Revision: Baseline (Draft)	Document No: APO-1041
Release Date: June 16, 2010	Page: 35 of 340
Title: Final Flight Evaluation Report for Ares I Use of Ares I-X Data	

OAD807A CM Mid-Body Accel C (Z), Time History

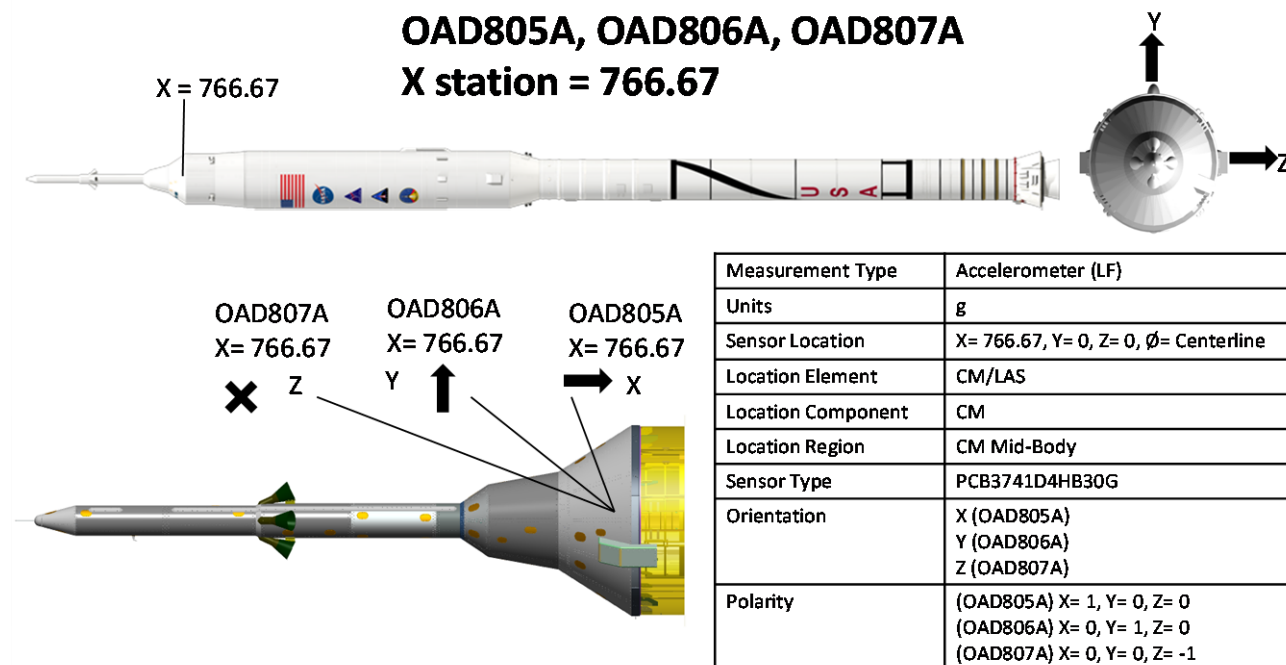
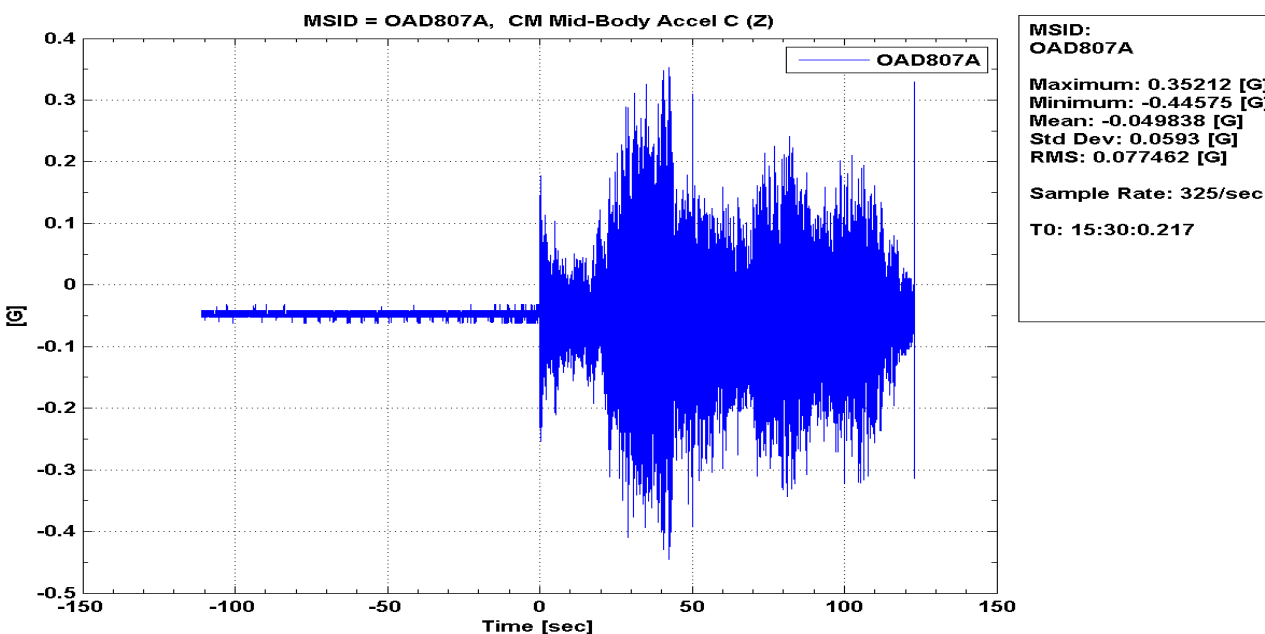

Figure 24: OAD807A CM Mid-Body Accel C (Z), Time History

OAD811A Accel, Party Hat INT (Radial), PSD

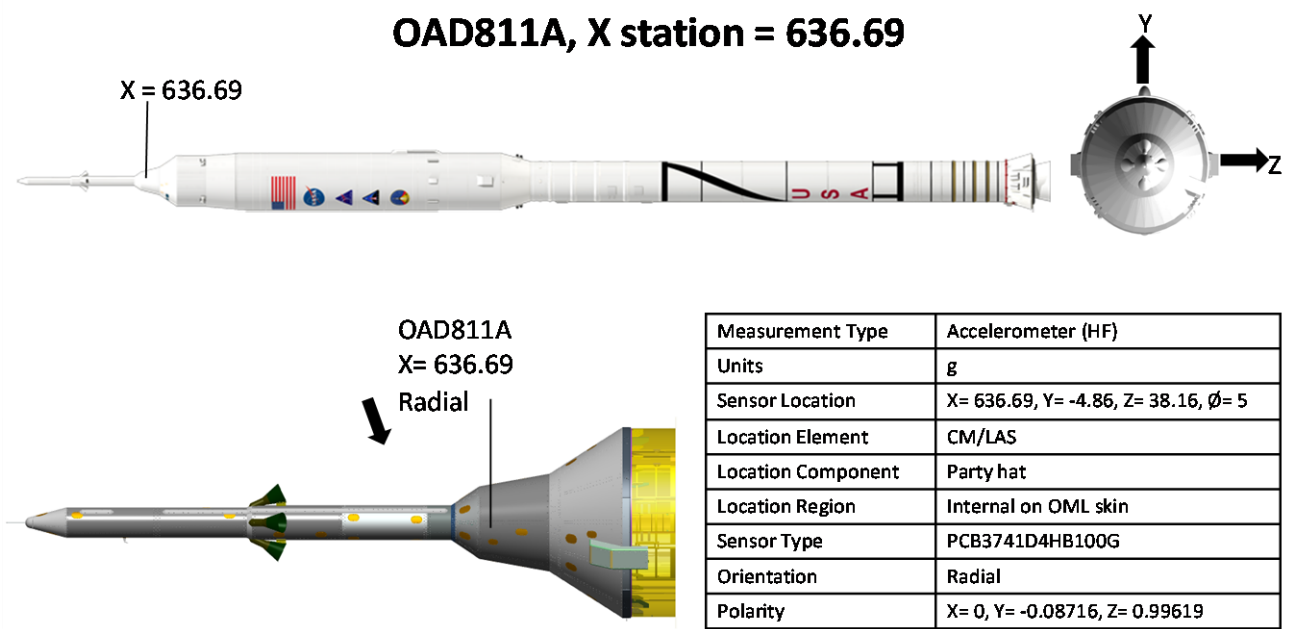
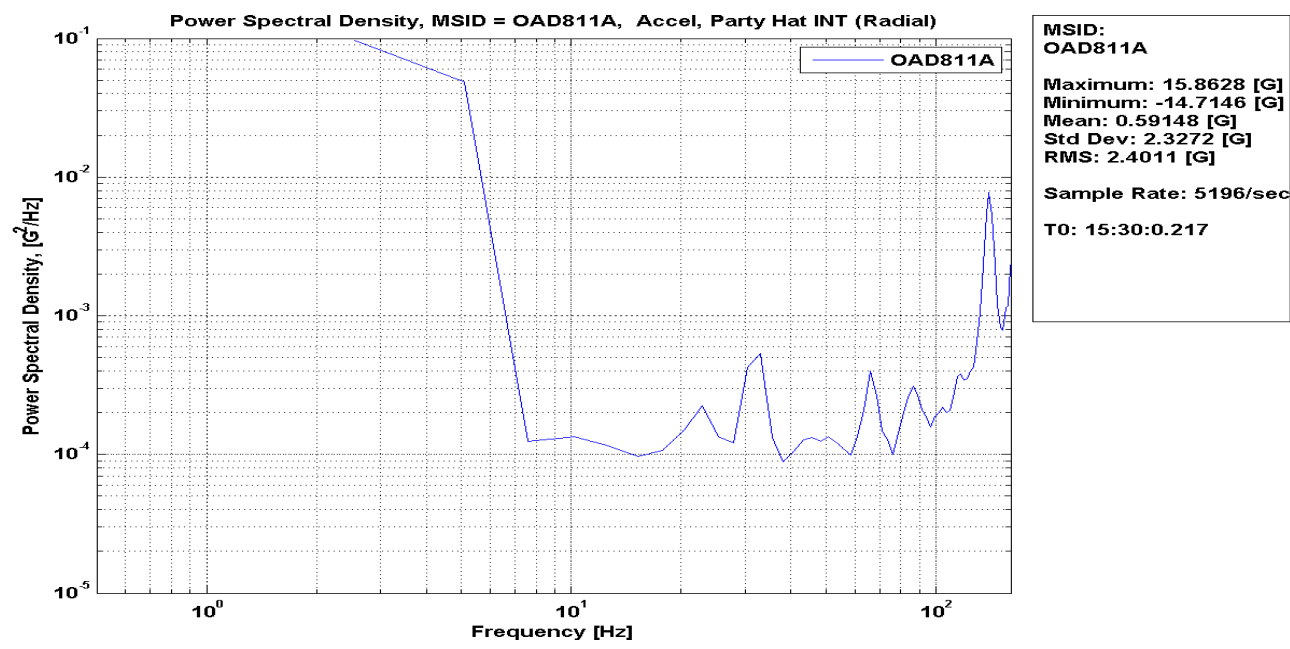
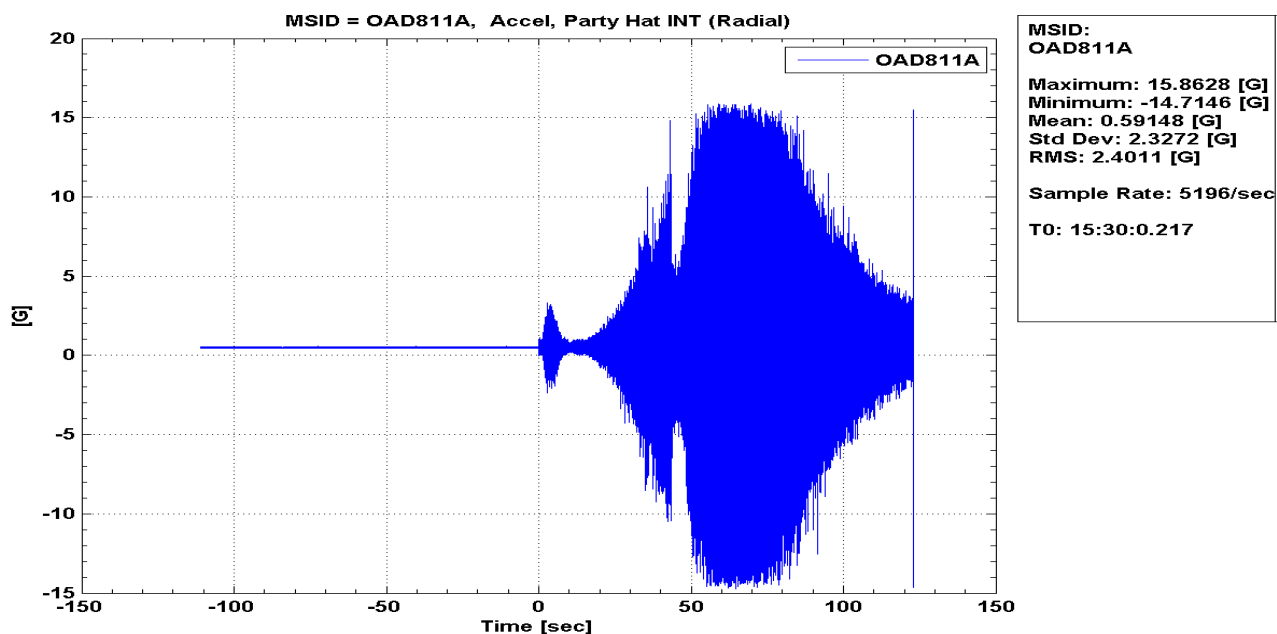

Figure 25: OAD811A Accel, Party Hat INT (Radial), PSD

Ares Projects	
Revision: Baseline (Draft)	Document No: APO-1041
Release Date: June 16, 2010	Page: 37 of 340
Title: Final Flight Evaluation Report for Ares I Use of Ares I-X Data	

OAD811A Accel, Party Hat INT (Radial), Time History



OAD811A, X station = 636.69

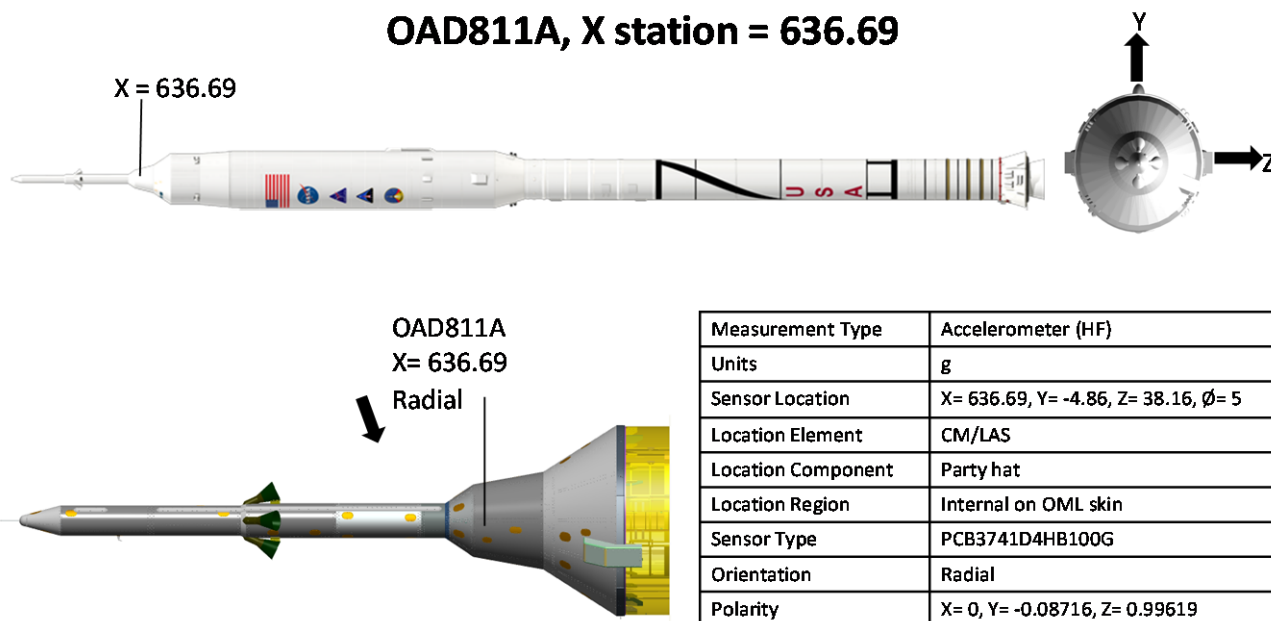

Figure 26: OAD811A Accel, Party Hat INT (Radial), Time History

OAD812A Accel, CM INT A (Radial), PSD

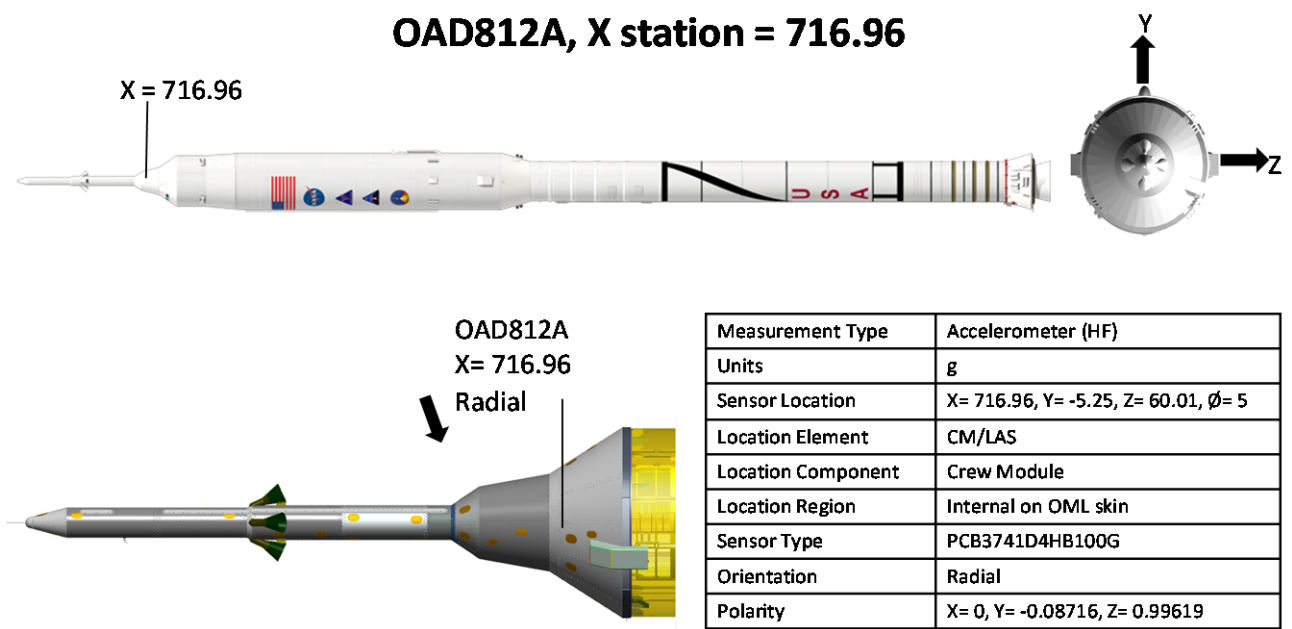
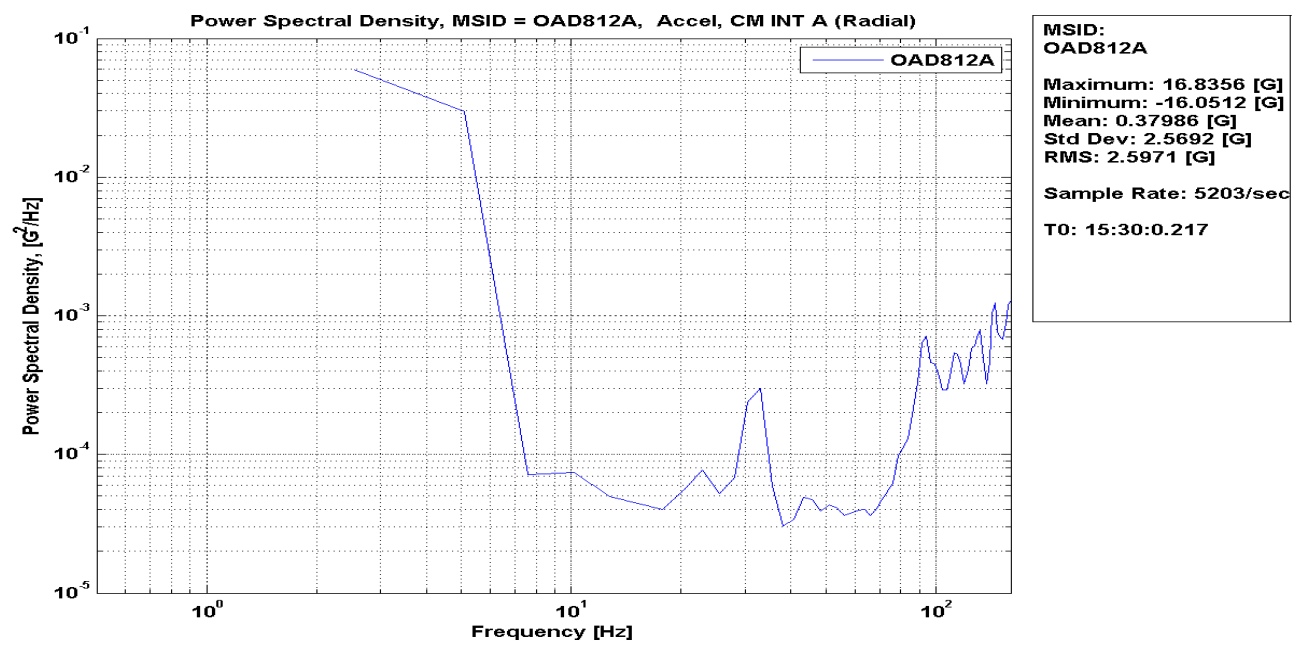
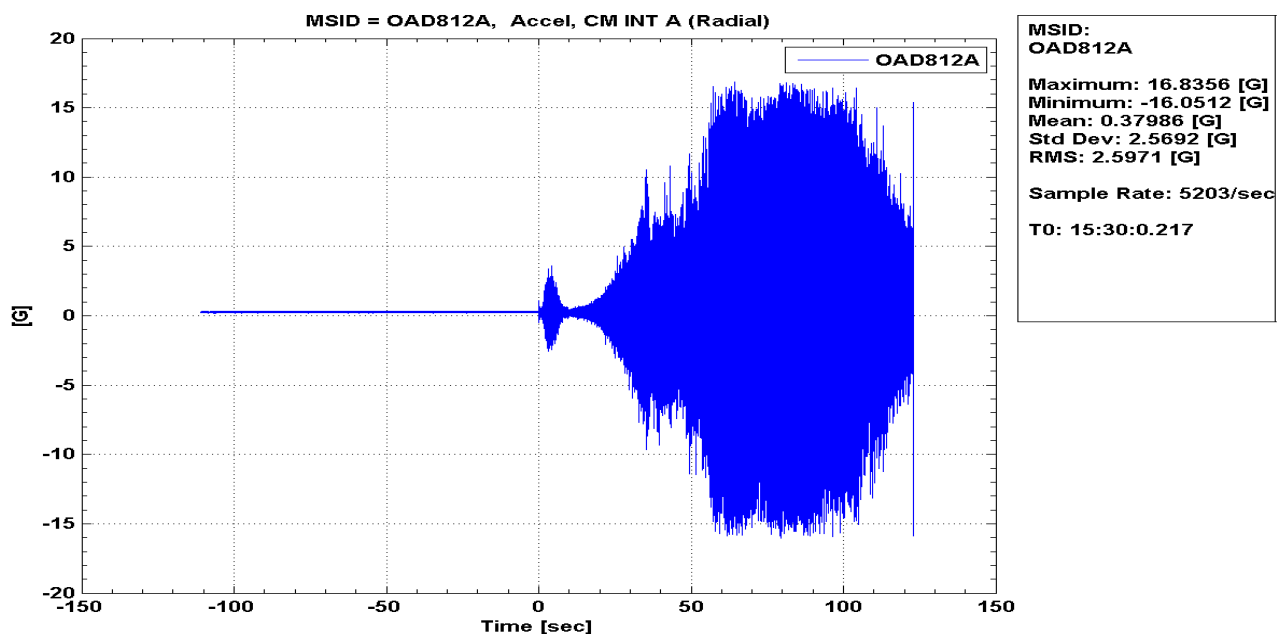

Figure 27: OAD812A Accel, CM INT A (Radial), PSD

Ares Projects	
Revision: Baseline (Draft)	Document No: APO-1041
Release Date: June 16, 2010	Page: 39 of 340
Title: Final Flight Evaluation Report for Ares I Use of Ares I-X Data	

OAD812A Accel, CM INT A (Radial), Time History



OAD812A, X station = 716.96

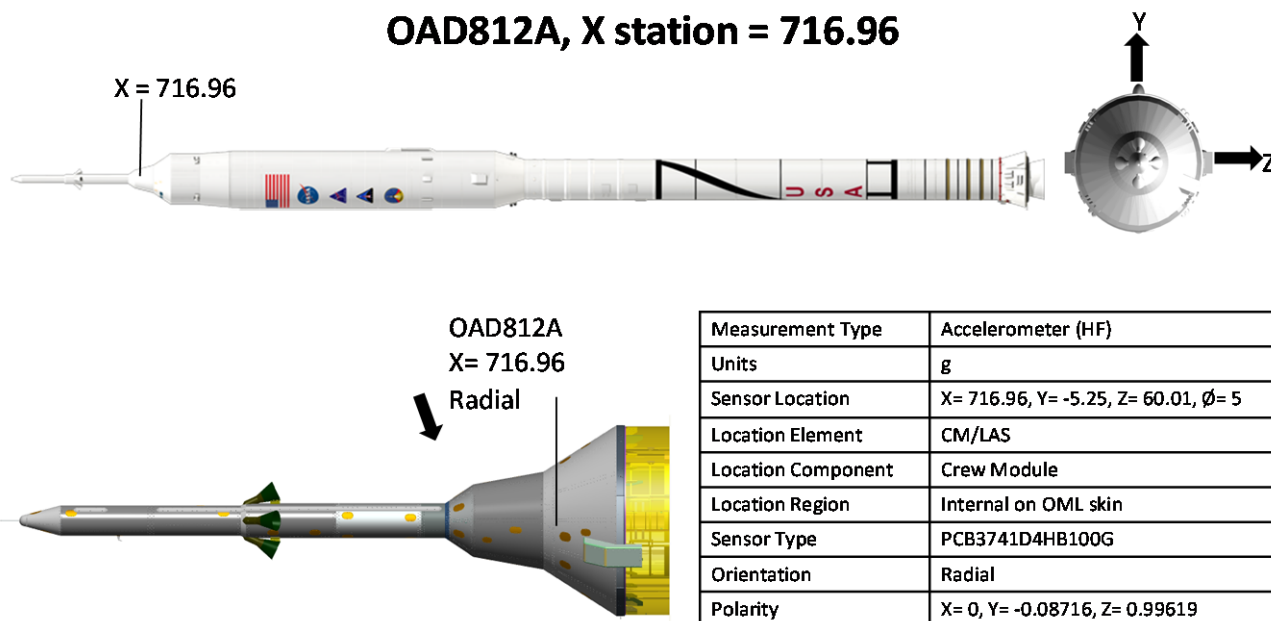

Figure 28: OAD812A Accel, CM INT A (Radial), Time History

OAD813A Accel, CM, INT B (Radial), PSD

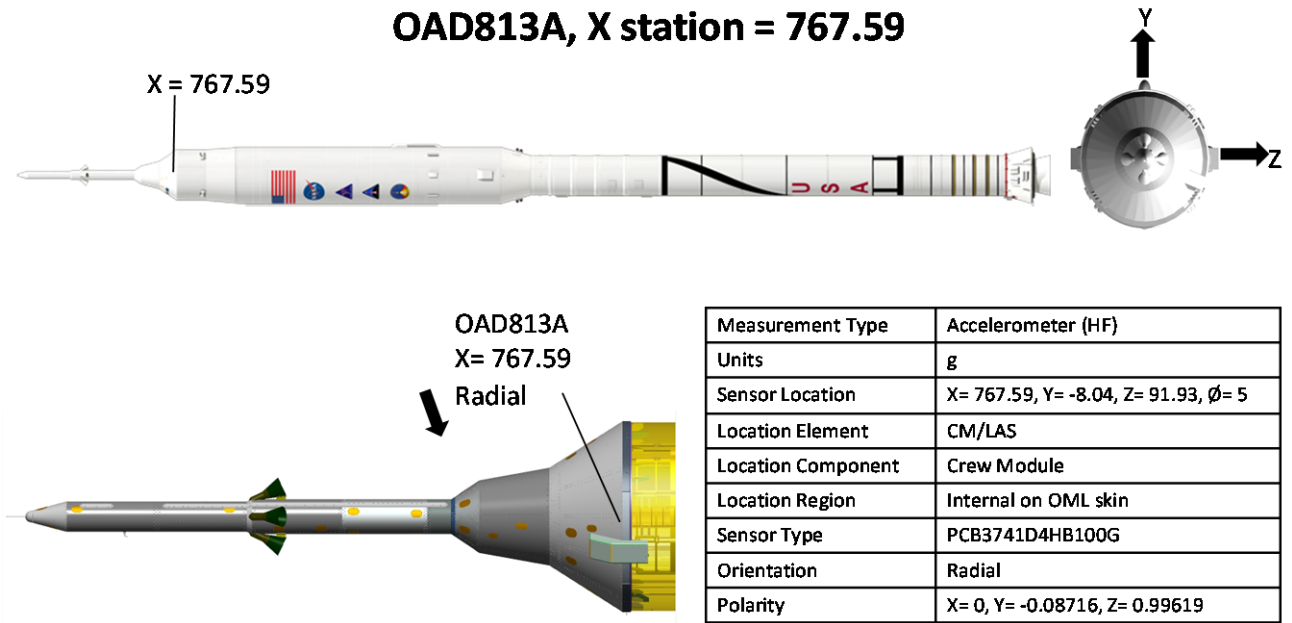
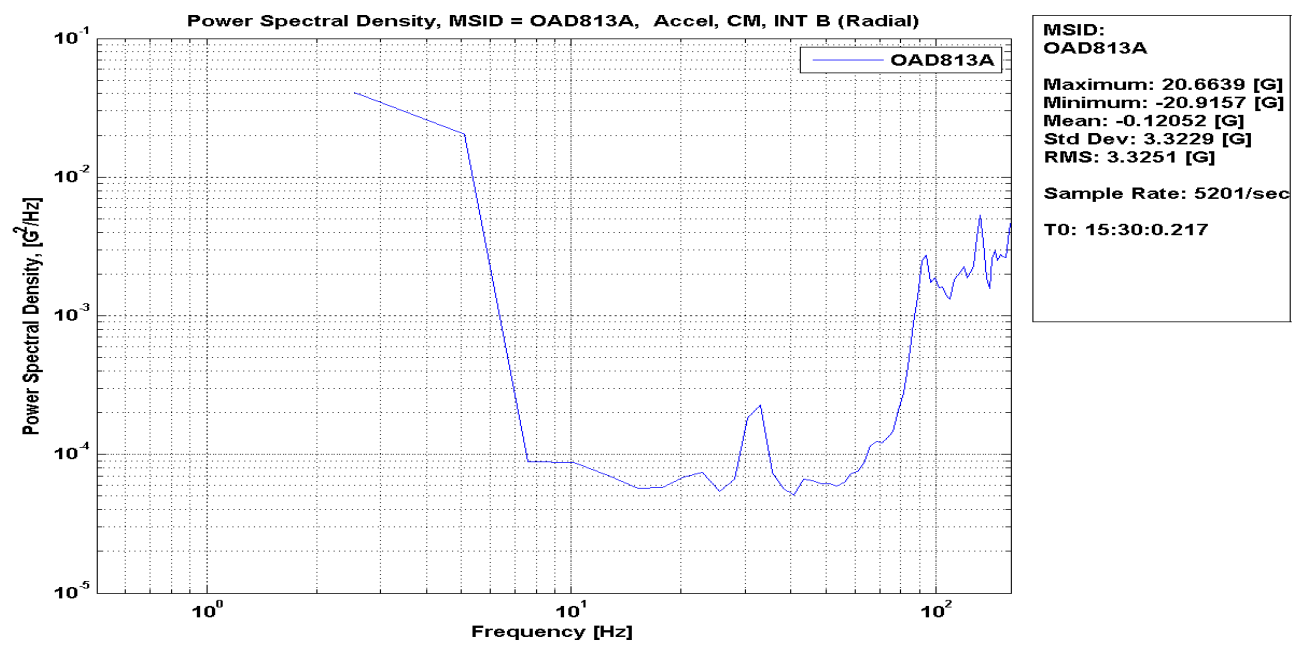
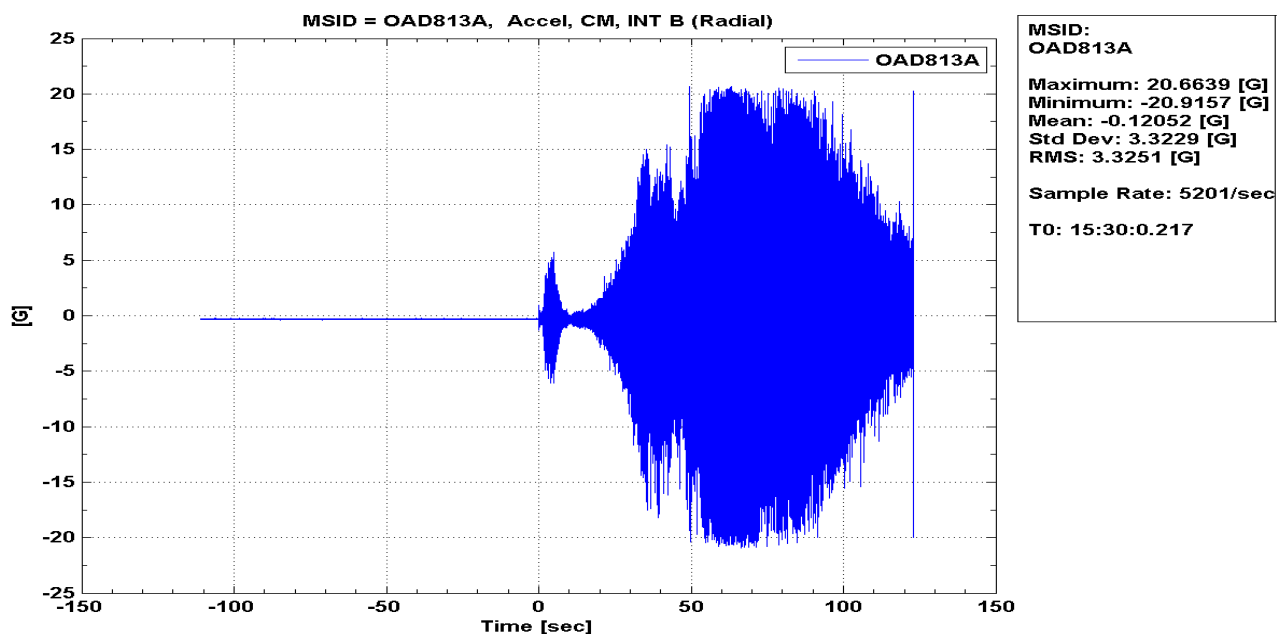

Figure 29: OAD813A Accel, CM, INT B (Radial), PSD

Ares Projects	
Revision: Baseline (Draft)	Document No: APO-1041
Release Date: June 16, 2010	Page: 41 of 340
Title: Final Flight Evaluation Report for Ares I Use of Ares I-X Data	

OAD813A Accel, CM, INT B (Radial), Time History



OAD813A, X station = 767.59

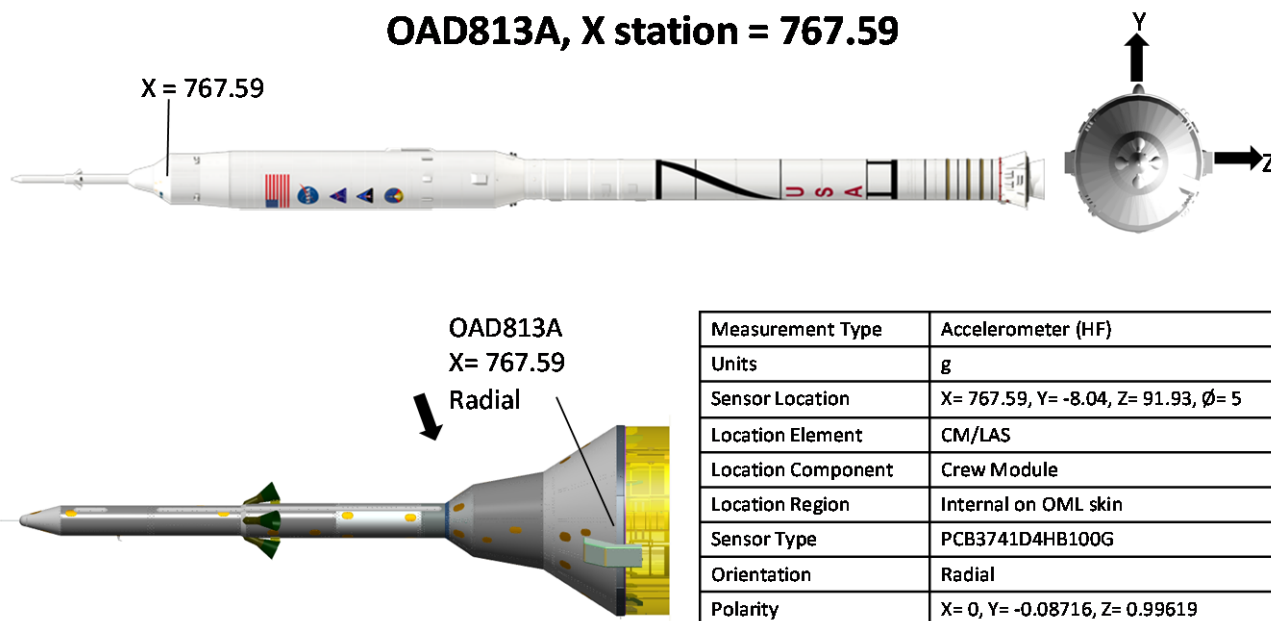

Figure 30: OAD813A Accel, CM, INT B (Radial), Time History

OAD814A LAS INT on OML Skin Accel A (Radial), PSD

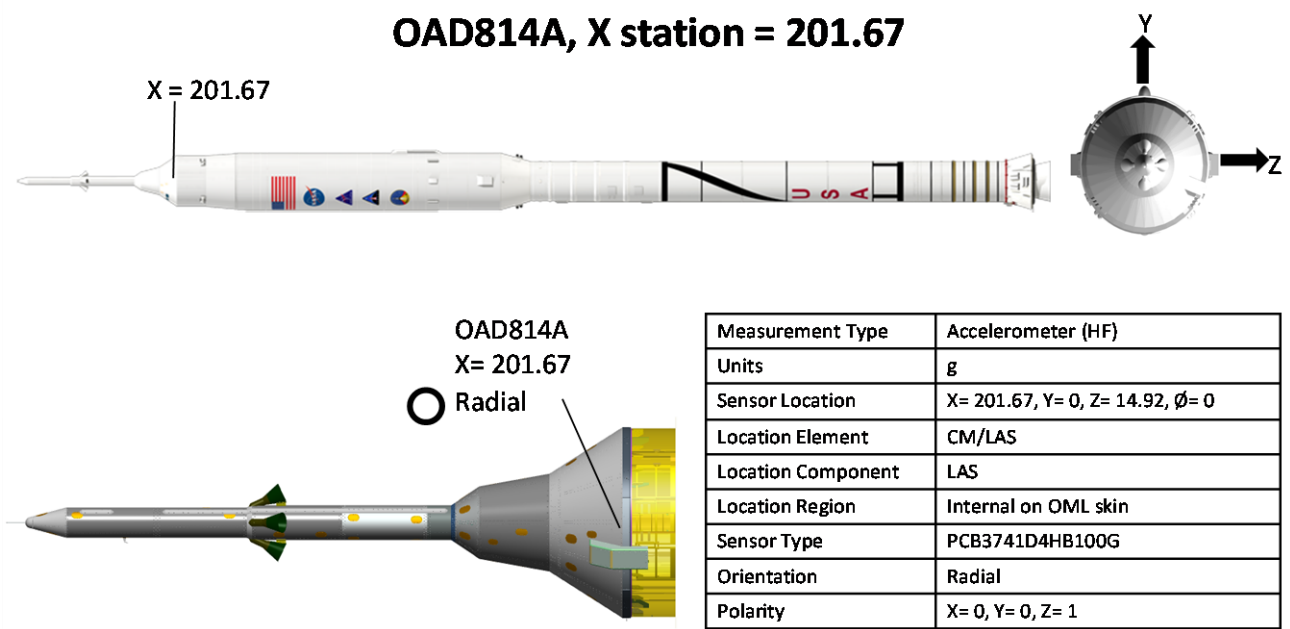
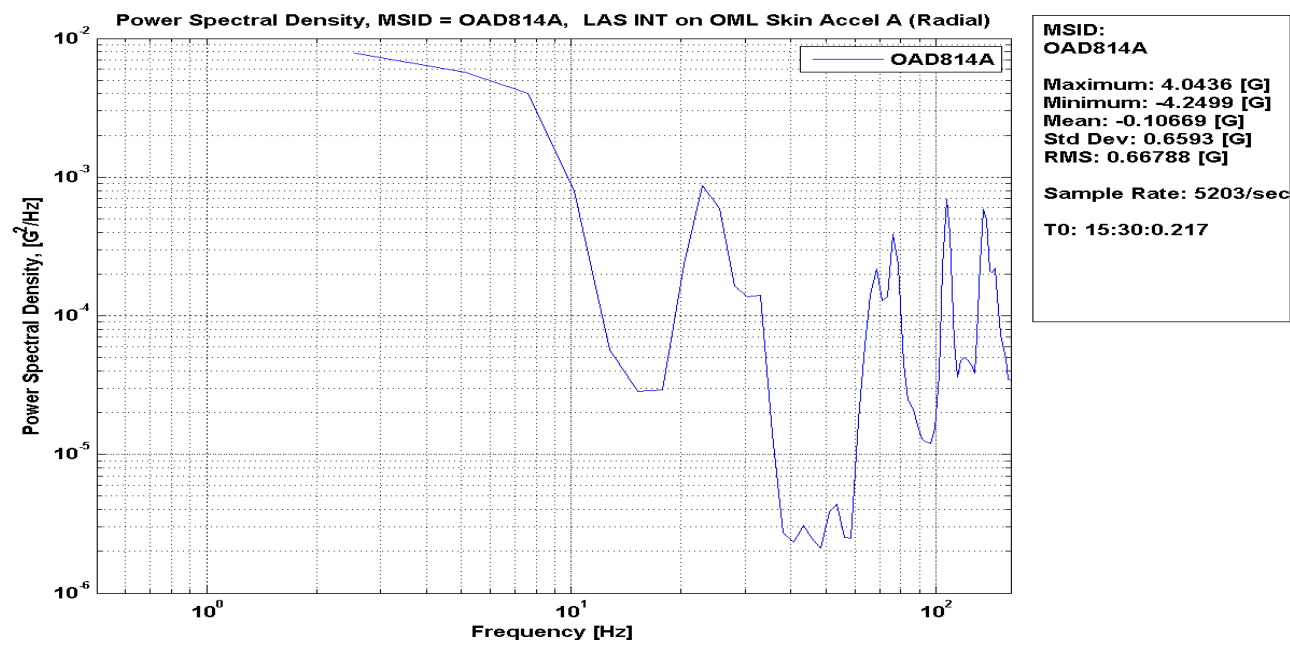
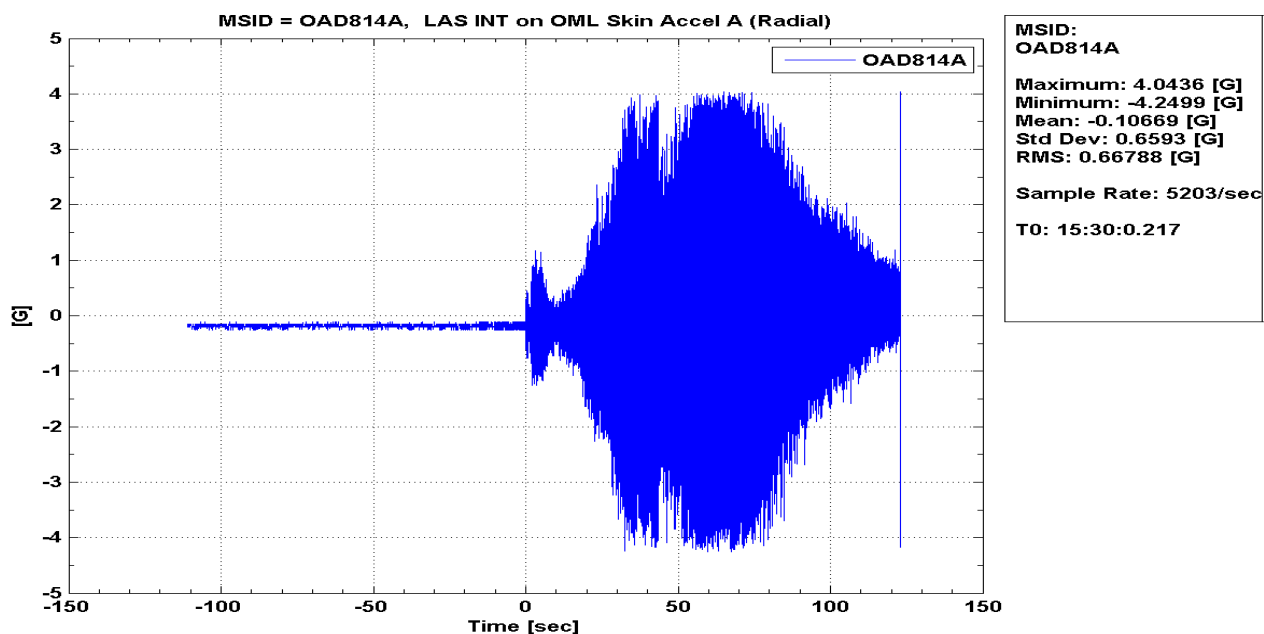

Figure 31: OAD814A LAS INT on OML Skin Accel A (Radial), PSD

Ares Projects	
Revision: Baseline (Draft)	Document No: APO-1041
Release Date: June 16, 2010	Page: 43 of 340
Title: Final Flight Evaluation Report for Ares I Use of Ares I-X Data	

OAD814A LAS INT on OML Skin Accel A (Radial), Time History



OAD814A, X station = 201.67

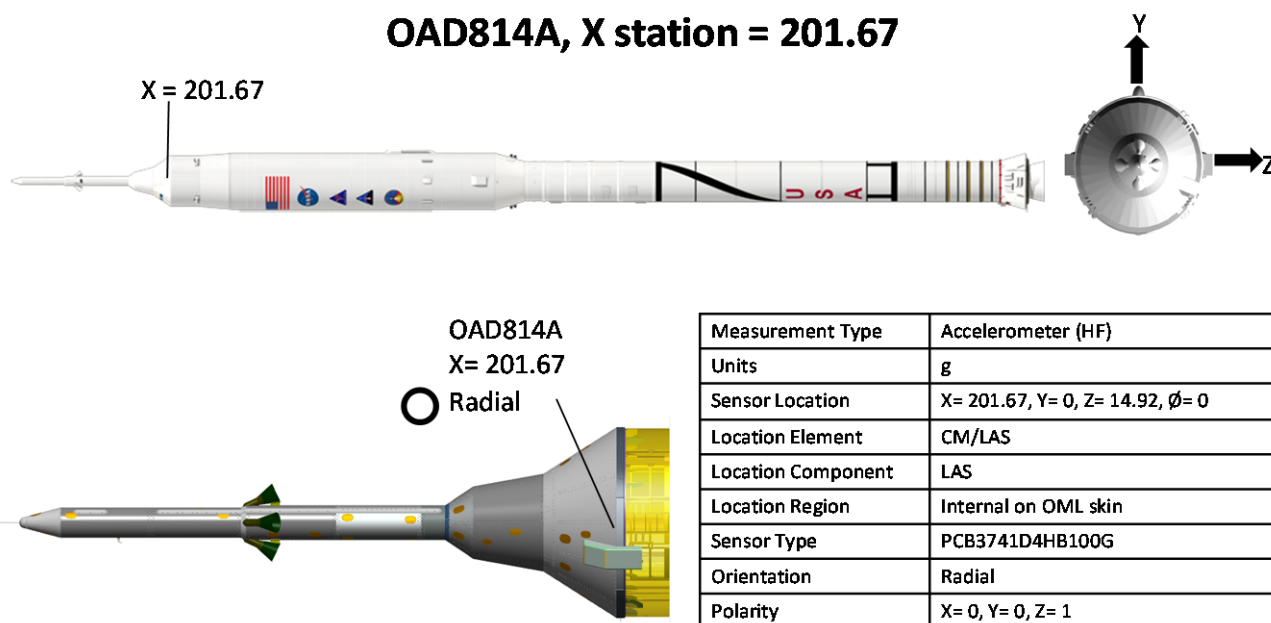
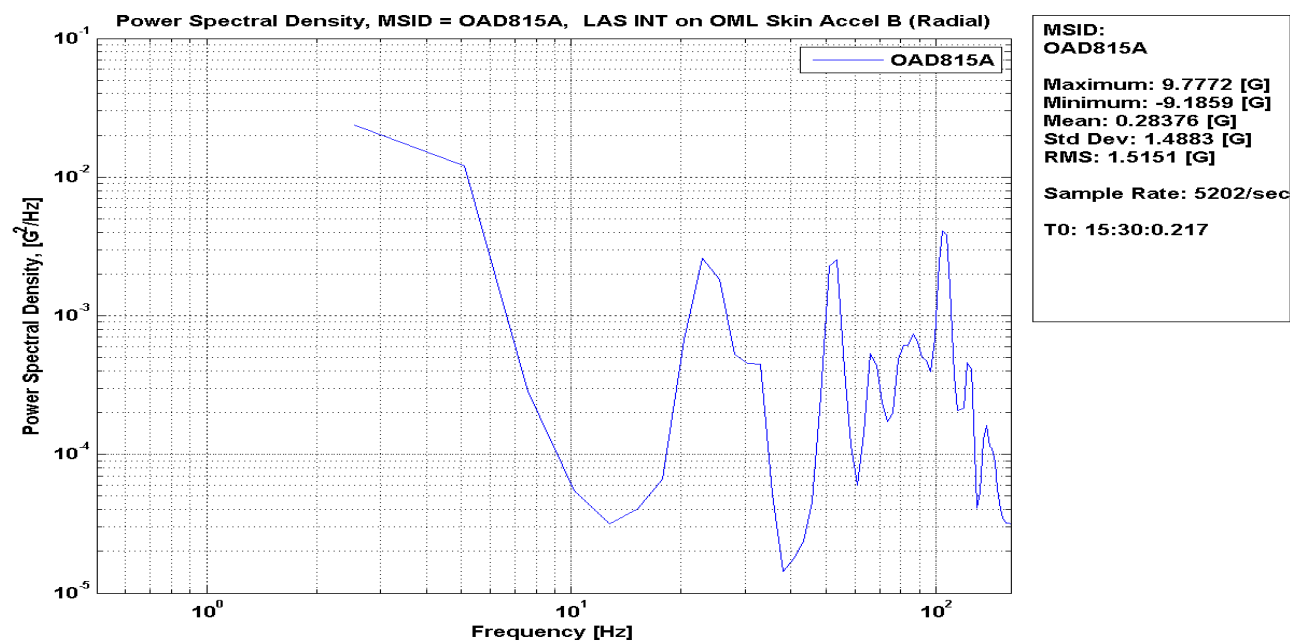

Figure 32: OAD814A LAS INT on OML Skin Accel A (Radial), Time History

OAD815A LAS INT on OML Skin Accel B (Radial), PSD



OAD815A, X station = 432.80

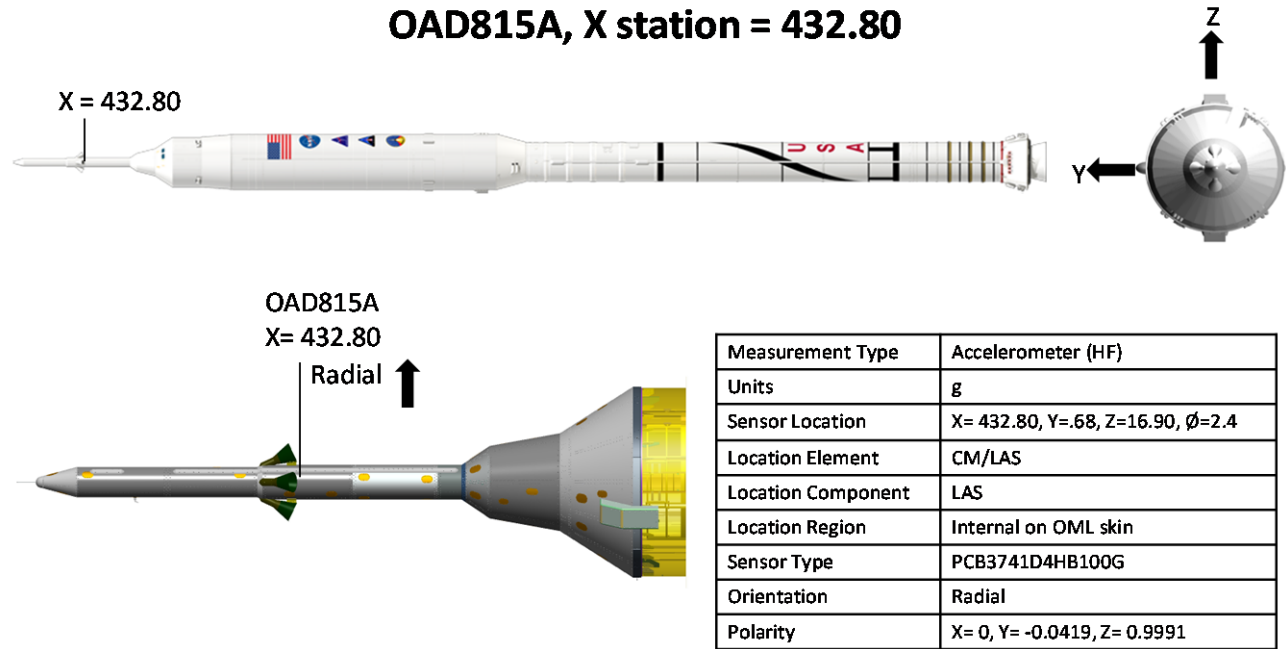
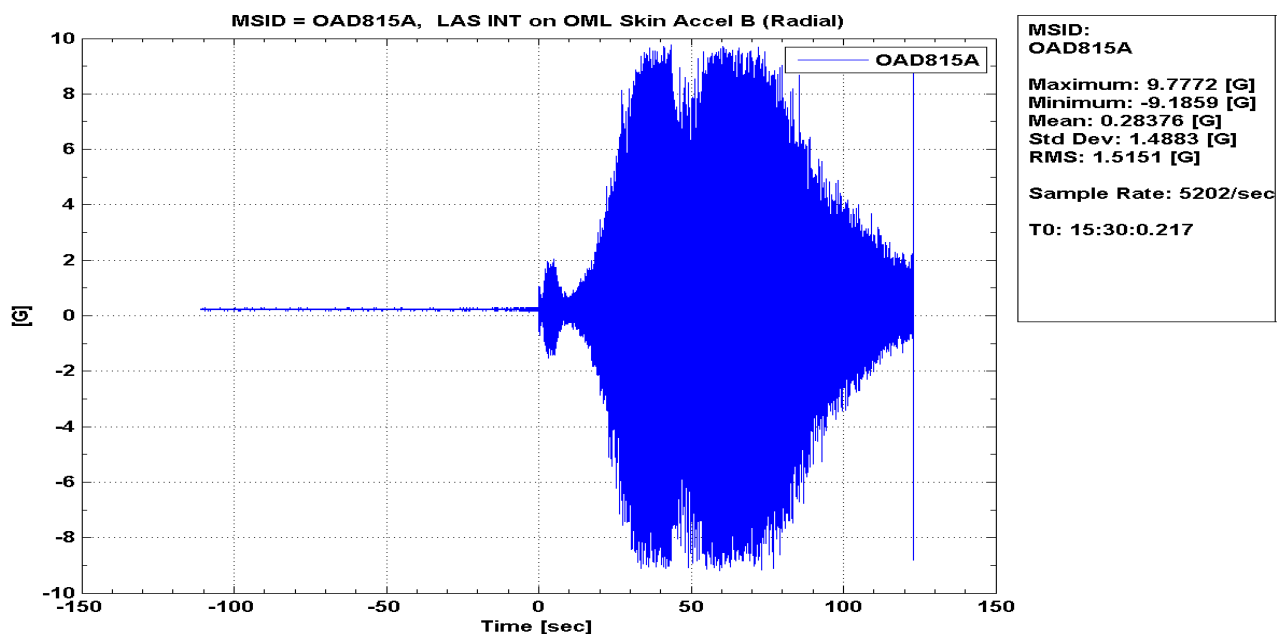

Figure 33: OAD815A LAS INT on OML Skin Accel B (Radial), PSD

Ares Projects	
Revision: Baseline (Draft)	Document No: APO-1041
Release Date: June 16, 2010	Page: 45 of 340
Title: Final Flight Evaluation Report for Ares I Use of Ares I-X Data	

OAD815A LAS INT on OML Skin Accel B (Radial), Time History



OAD815A, X station = 432.80

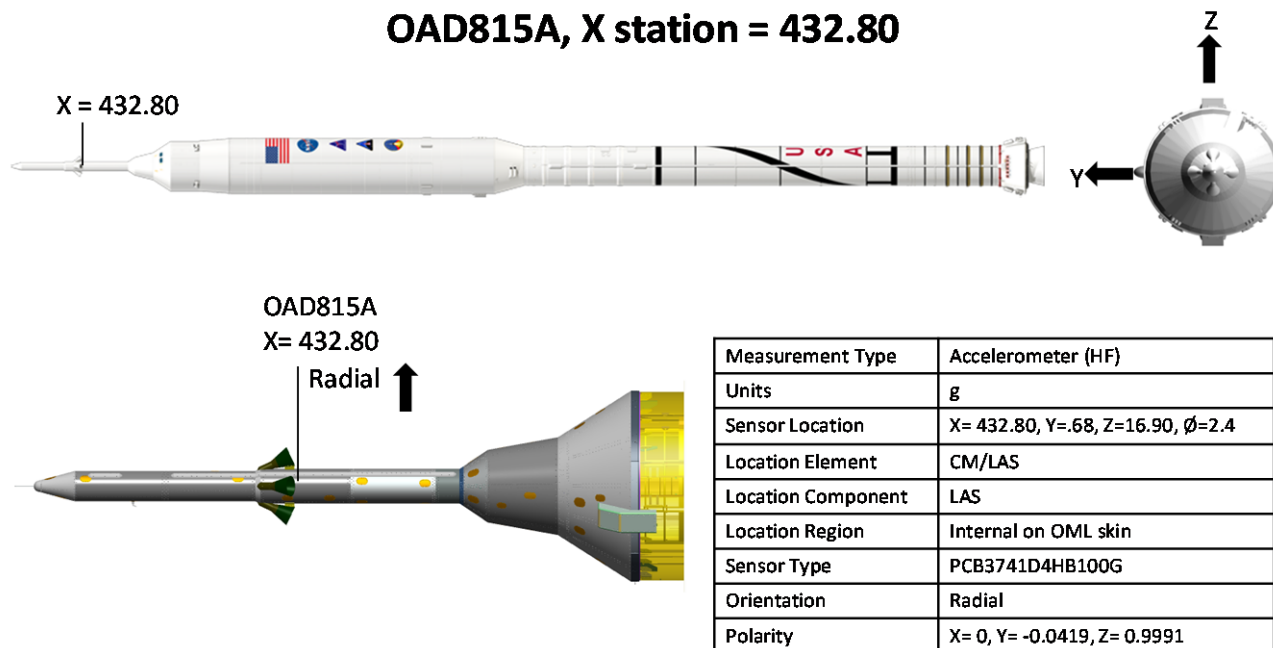

Figure 34: OAD815A LAS INT on OML Skin Accel B (Radial), Time History

Ares Projects	
Revision: Baseline (Draft)	Document No: APO-1041
Release Date: June 16, 2010	Page: 46 of 340
Title: Final Flight Evaluation Report for Ares I Use of Ares I-X Data	

OAD948A SM/CM Interface Accel A (X), PSD

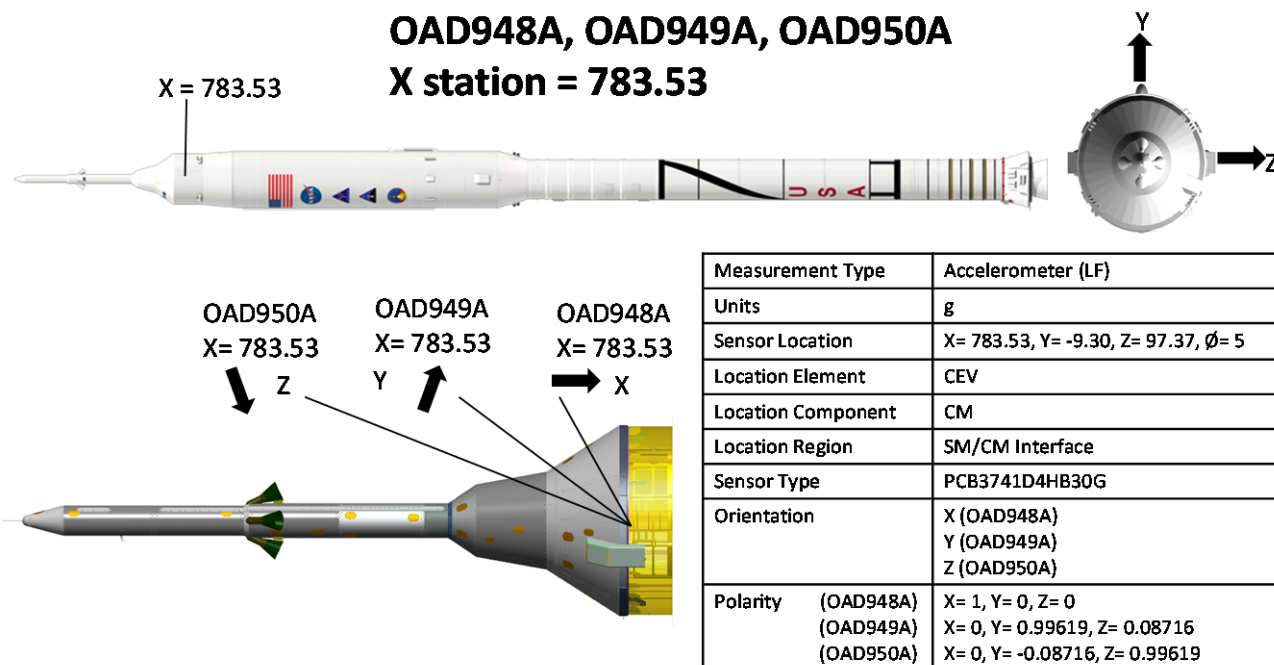
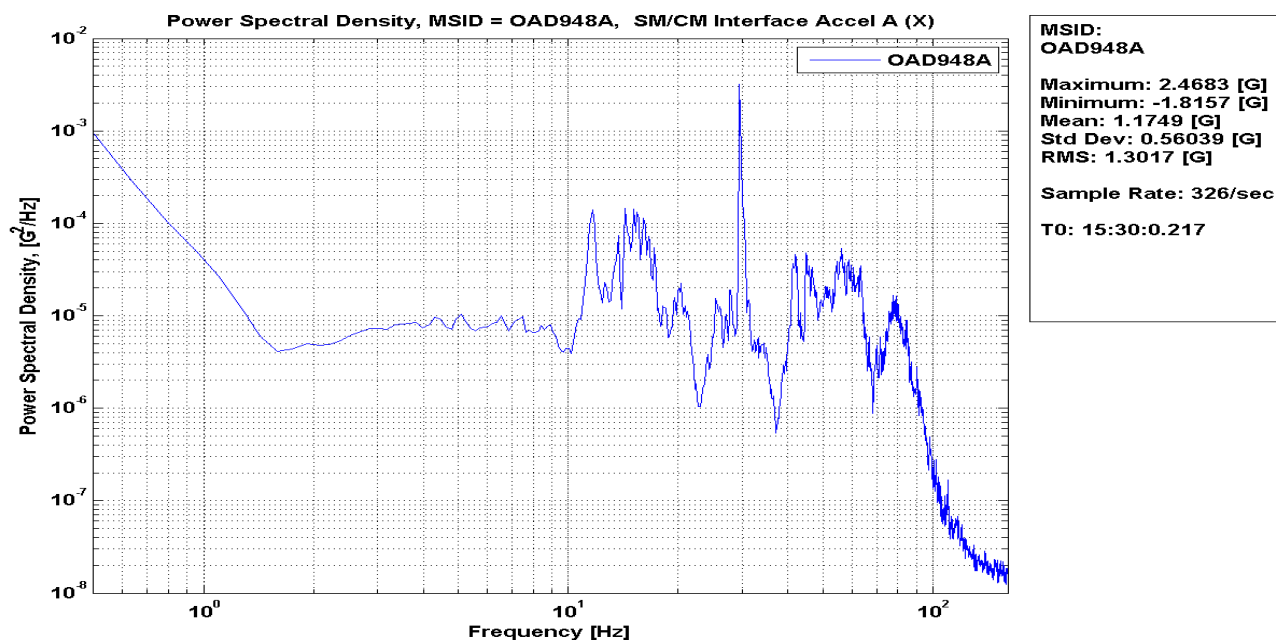

Figure 35: OAD948A SM/CM Interface Accel A (X), PSD

Approved for Public Release; Distribution is Unlimited

46

The electronic version is the official approved document.
Verify this is the correct version before use.

OAD948A SM/CM Interface Accel A (X), Time History

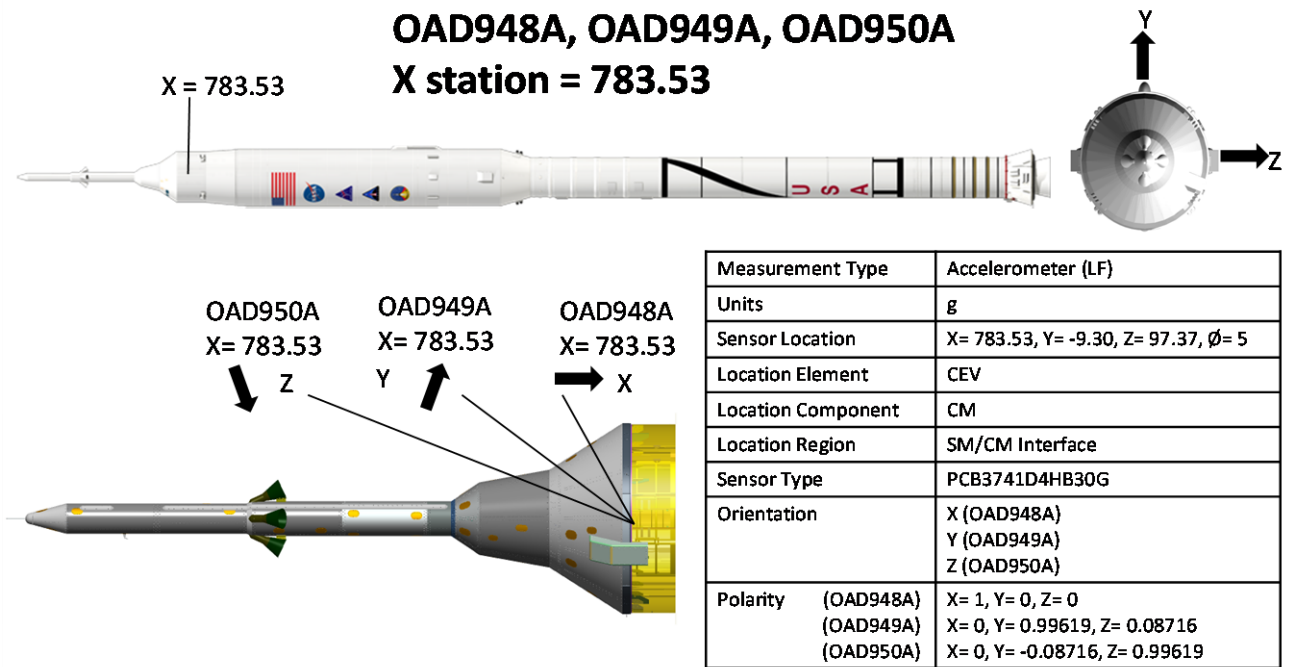
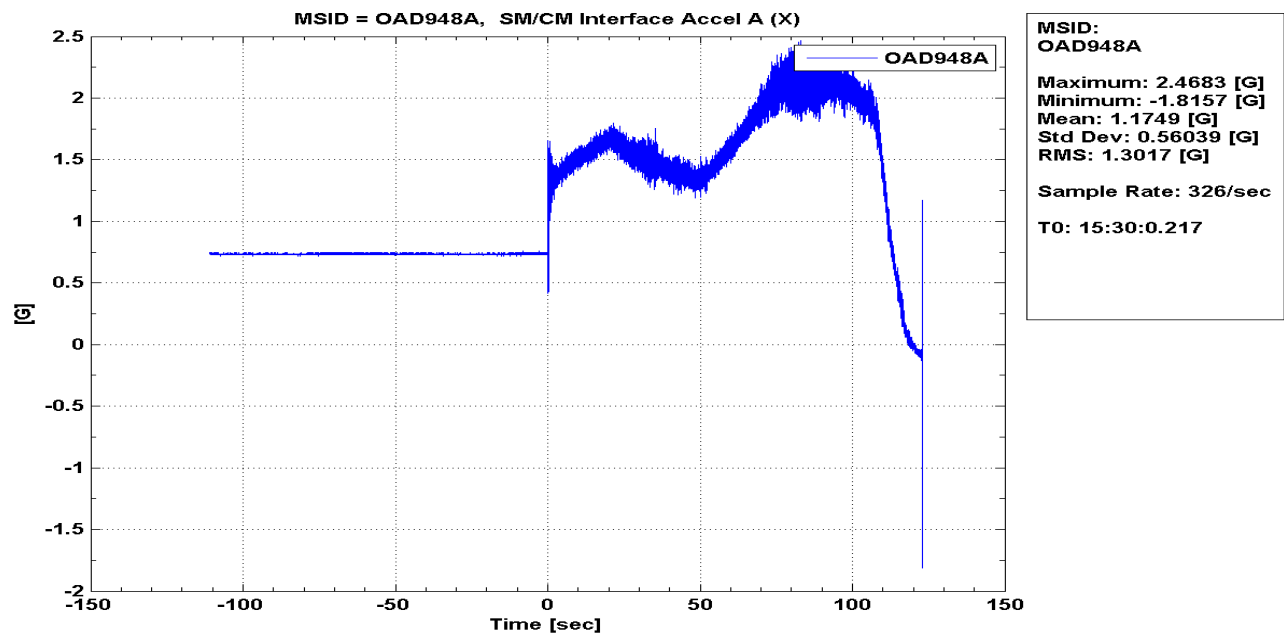

Figure 36: OAD948A SM/CM Interface Accel A (X), Time History

OAD949A SM/CM Interface Accel B (Y), PSD

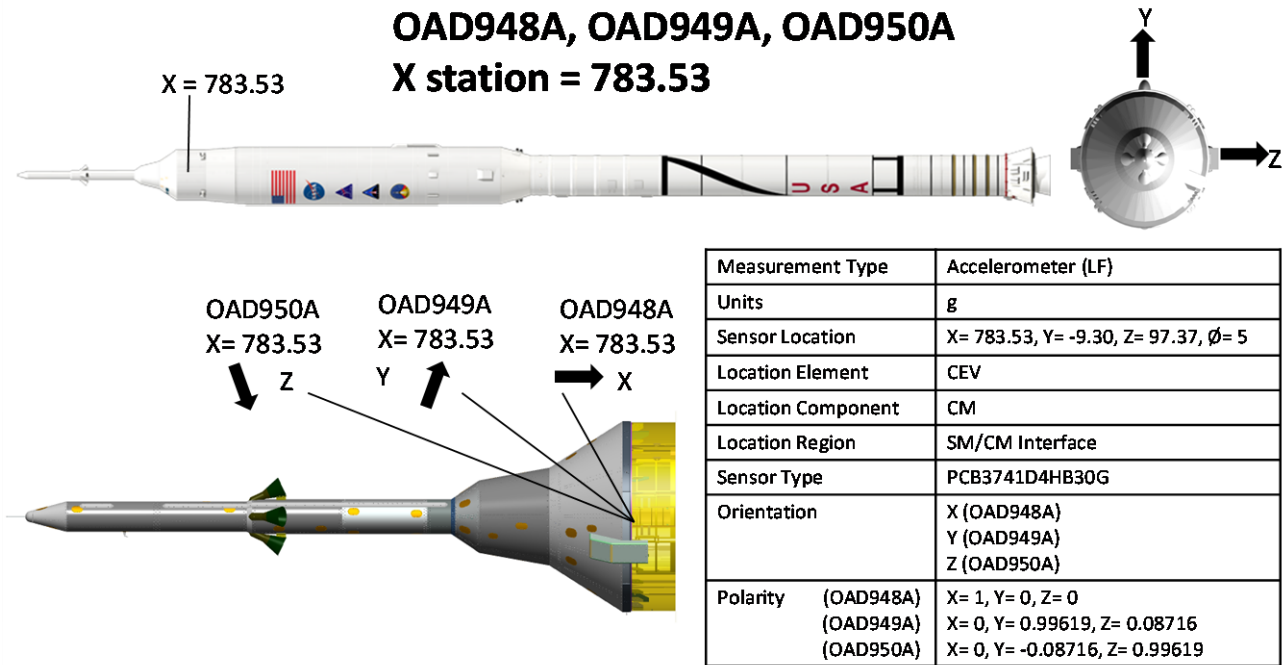
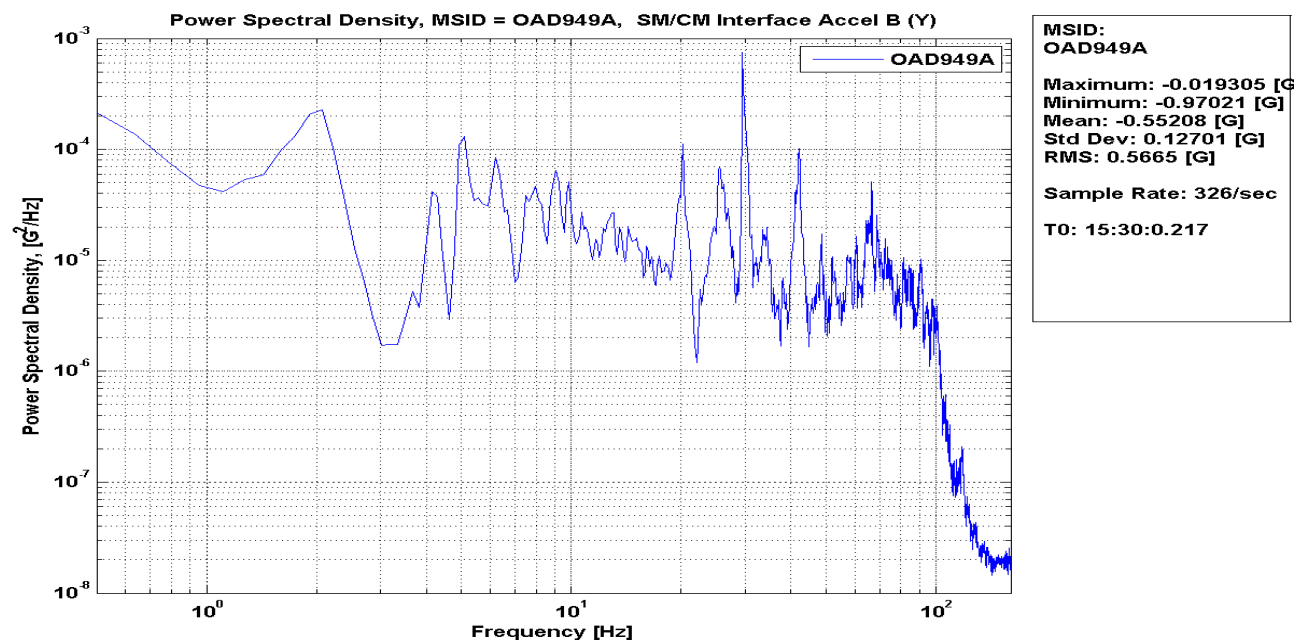

Figure 37: OAD949A SM/CM Interface Accel B (Y), PSD

OAD949A SM/CM Interface Accel B (Y), Time History

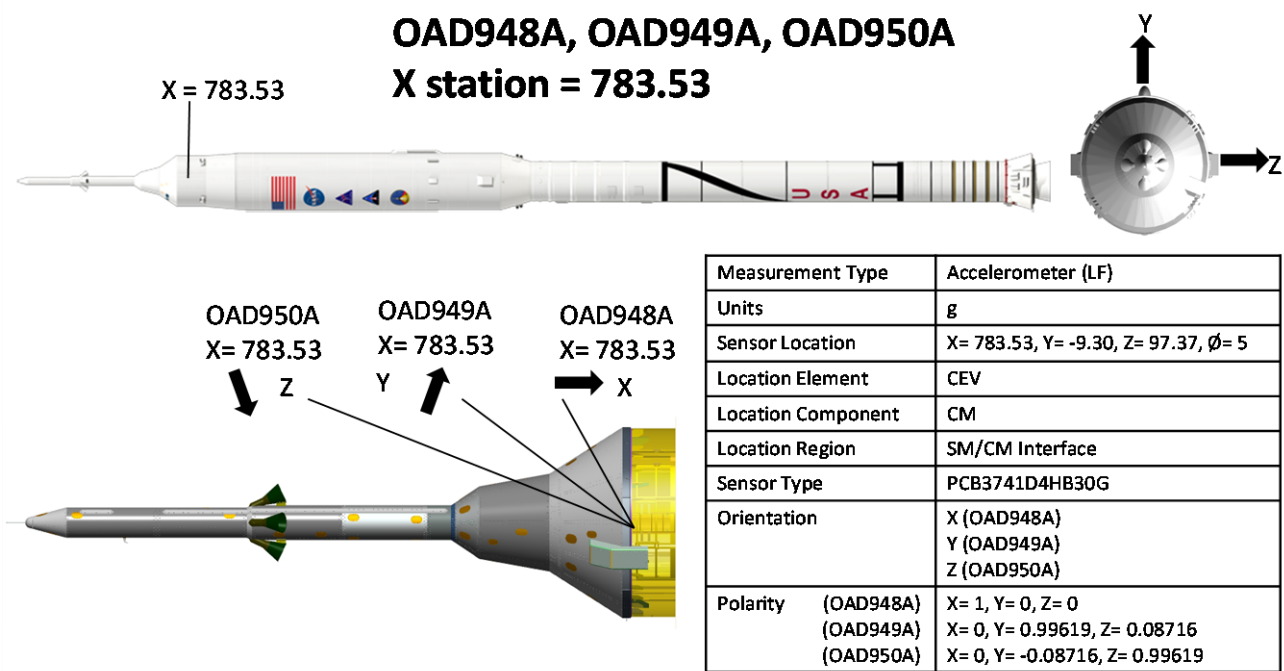
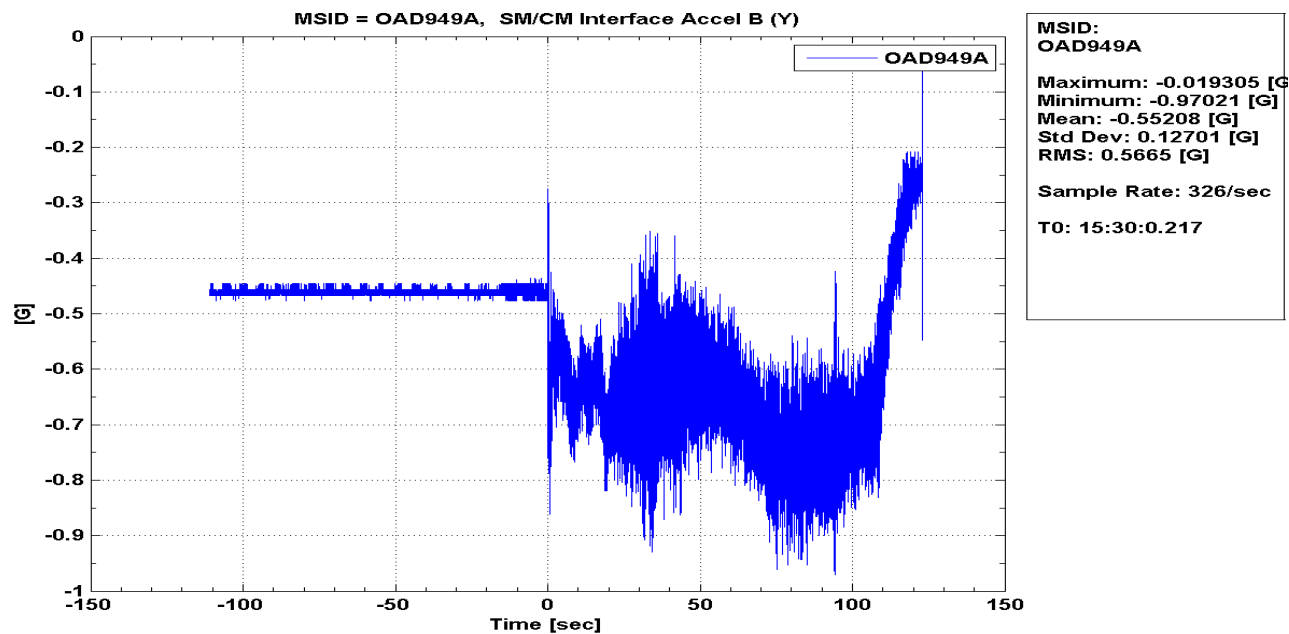

Figure 38: OAD949A SM/CM Interface Accel B (Y), Time History

OAD950A SM/CM Interface Accel C (Z), PSD

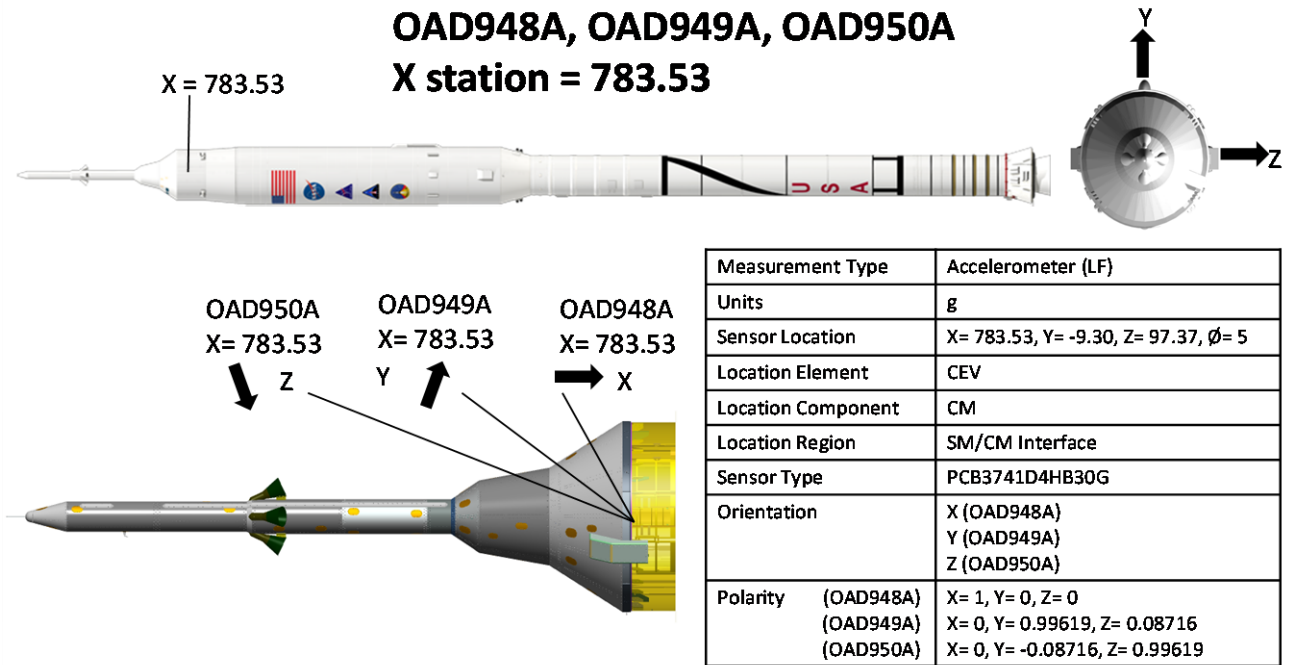
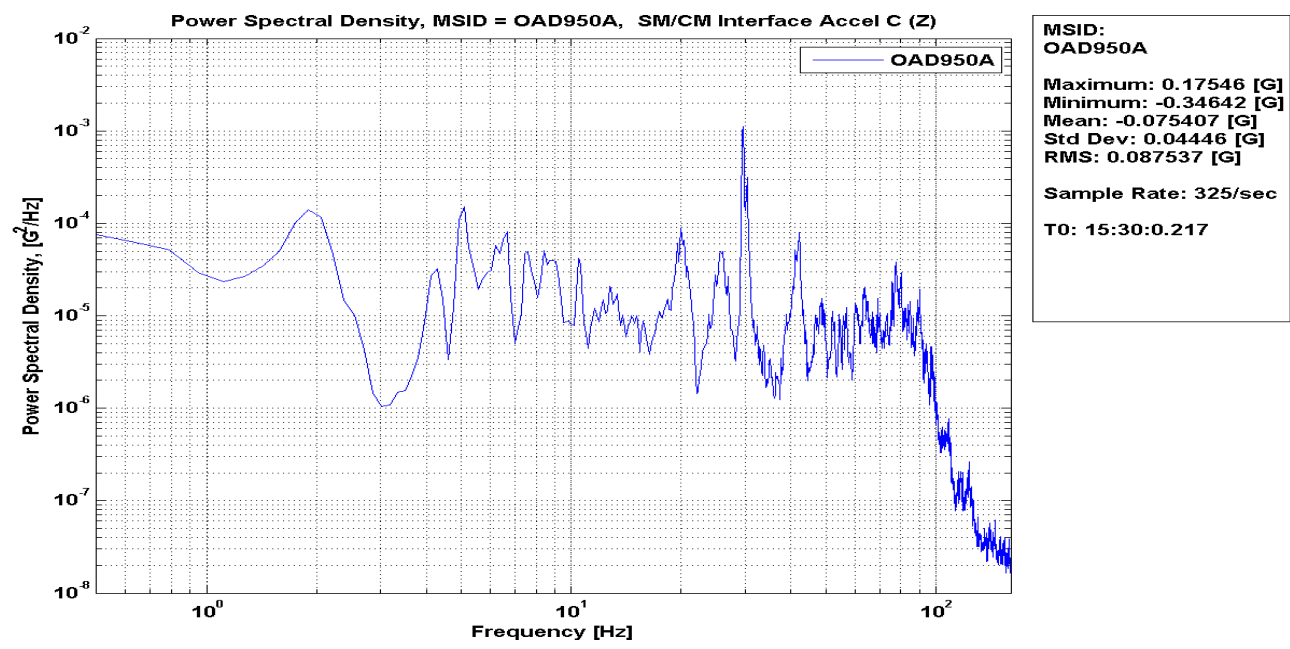

Figure 39: OAD950A SM/CM Interface Accel C (Z), PSD

Ares Projects	
Revision: Baseline (Draft)	Document No: APO-1041
Release Date: June 16, 2010	Page: 51 of 340
Title: Final Flight Evaluation Report for Ares I Use of Ares I-X Data	

OAD950A SM/CM Interface Accel C (Z), Time History

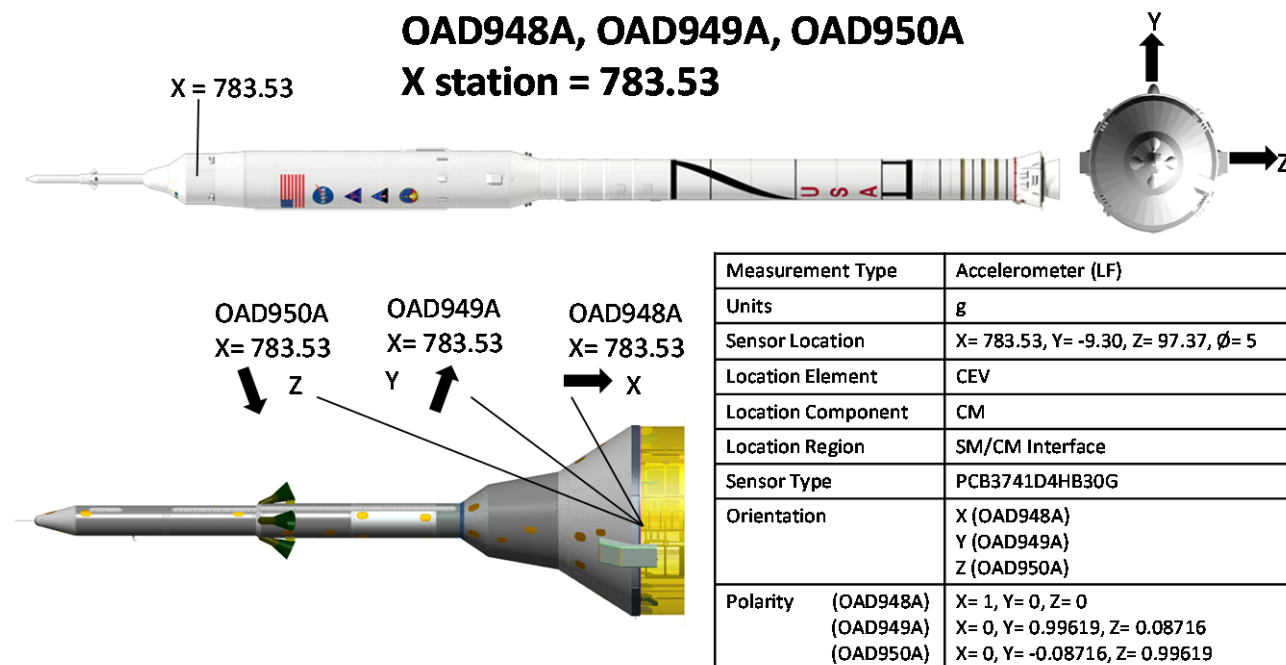
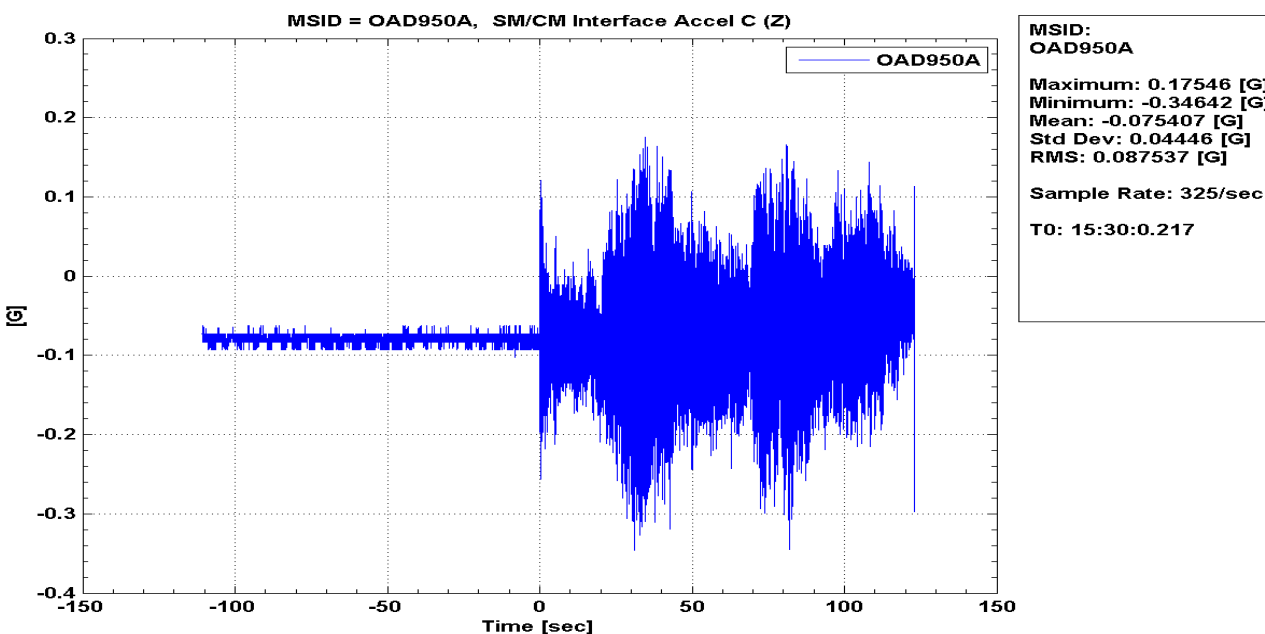

Figure 40: OAD950A SM/CM Interface Accel C (Z), Time History

Approved for Public Release; Distribution is Unlimited

51

The electronic version is the official approved document.
Verify this is the correct version before use.

ACCELEROMETERS: UPPER STAGE SIMULATOR

IAD001A CXP0014 IS2 FWD Flange Accel Axial +Z, PSD

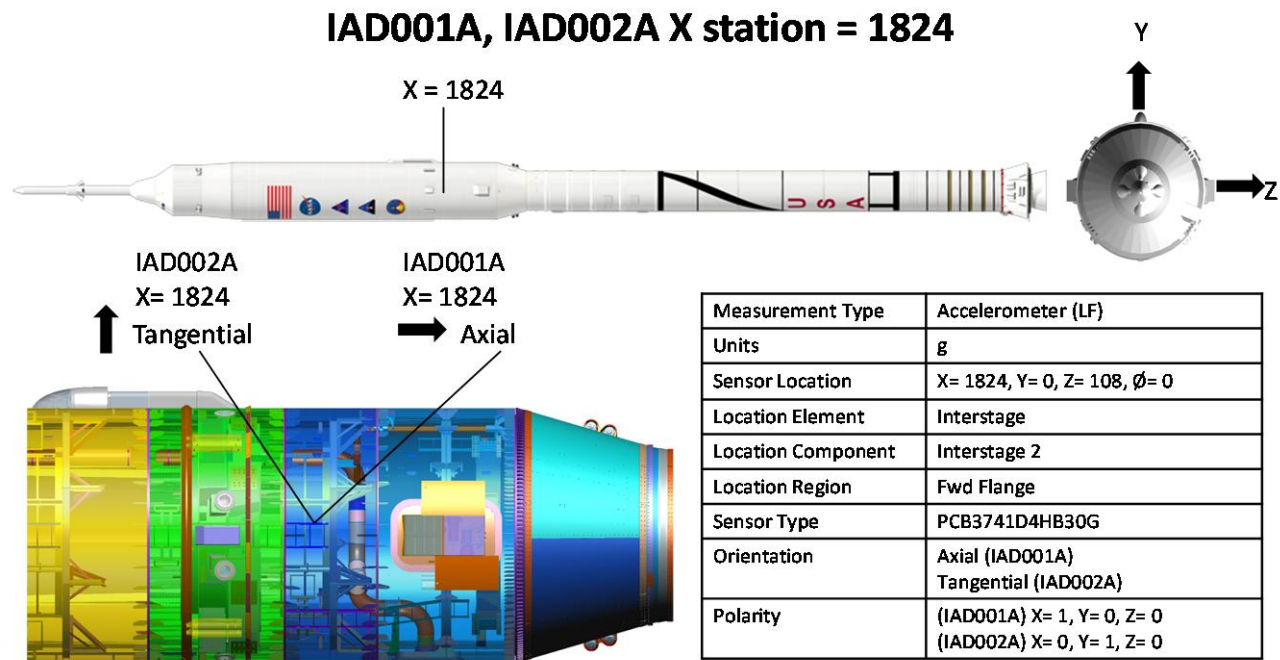
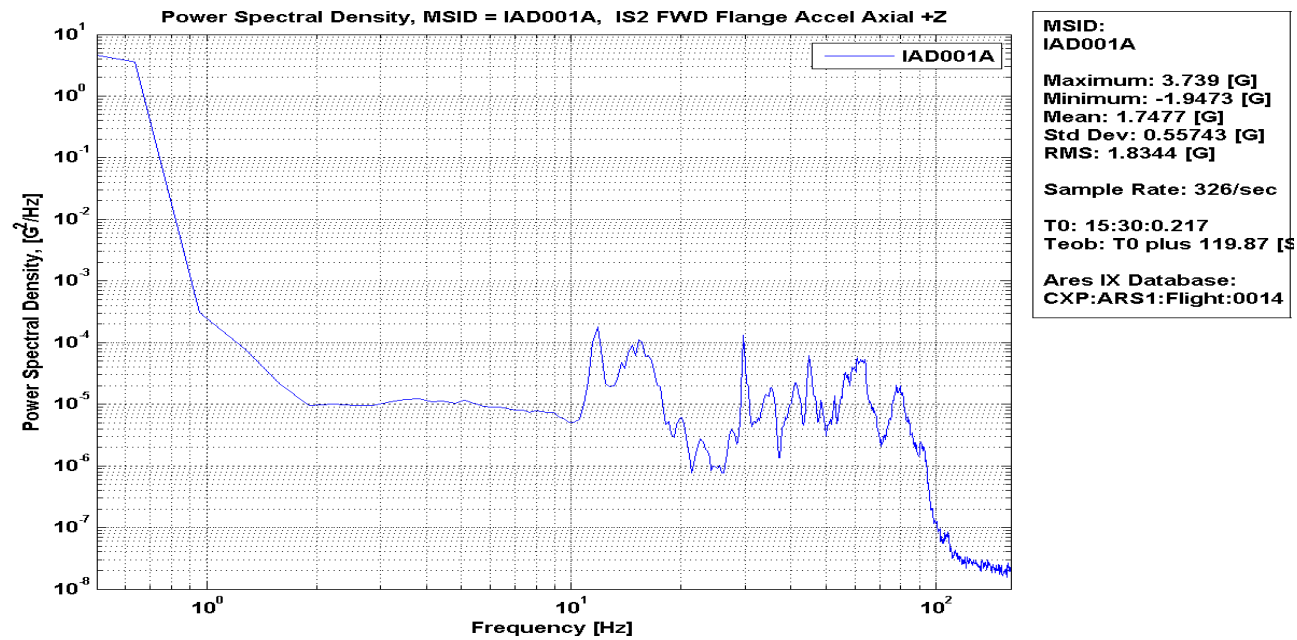
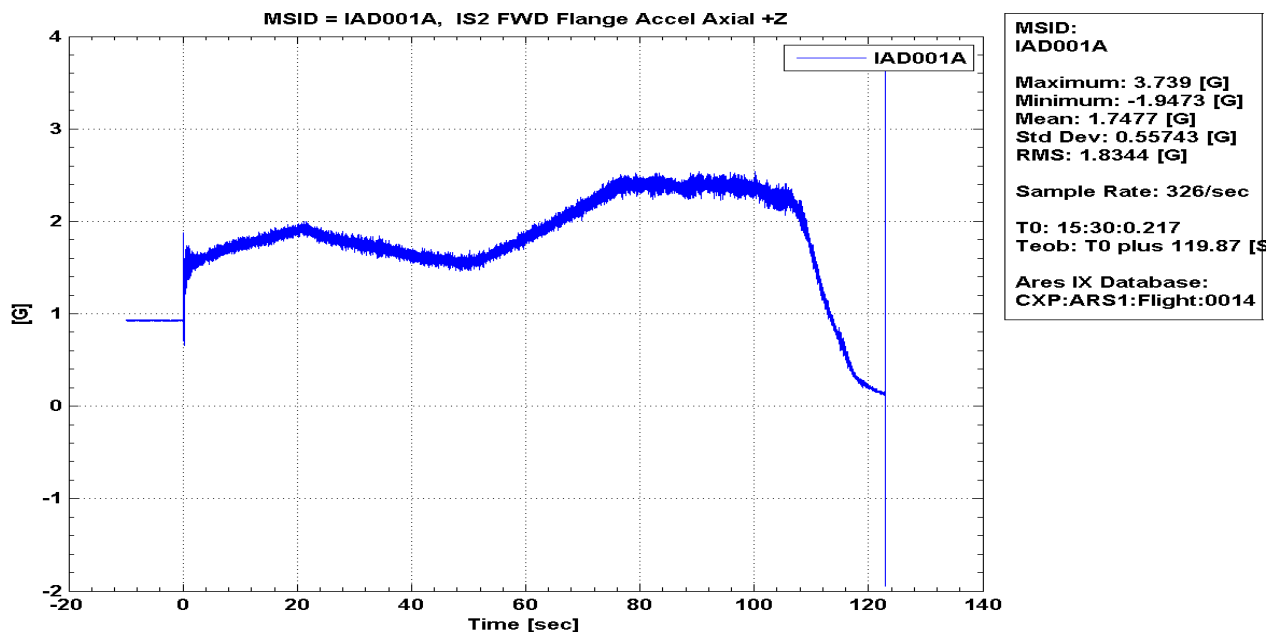

Figure 41: IAD001A CXP0014 IS2 FWD Flange Accel Axial +Z, PSD

Ares Projects	
Revision: Baseline (Draft)	Document No: APO-1041
Release Date: June 16, 2010	Page: 53 of 340
Title: Final Flight Evaluation Report for Ares I Use of Ares I-X Data	

IAD001A CXP0014 IS2 FWD Flange Accel Axial +Z, Time History



IAD001A, IAD002A X station = 1824

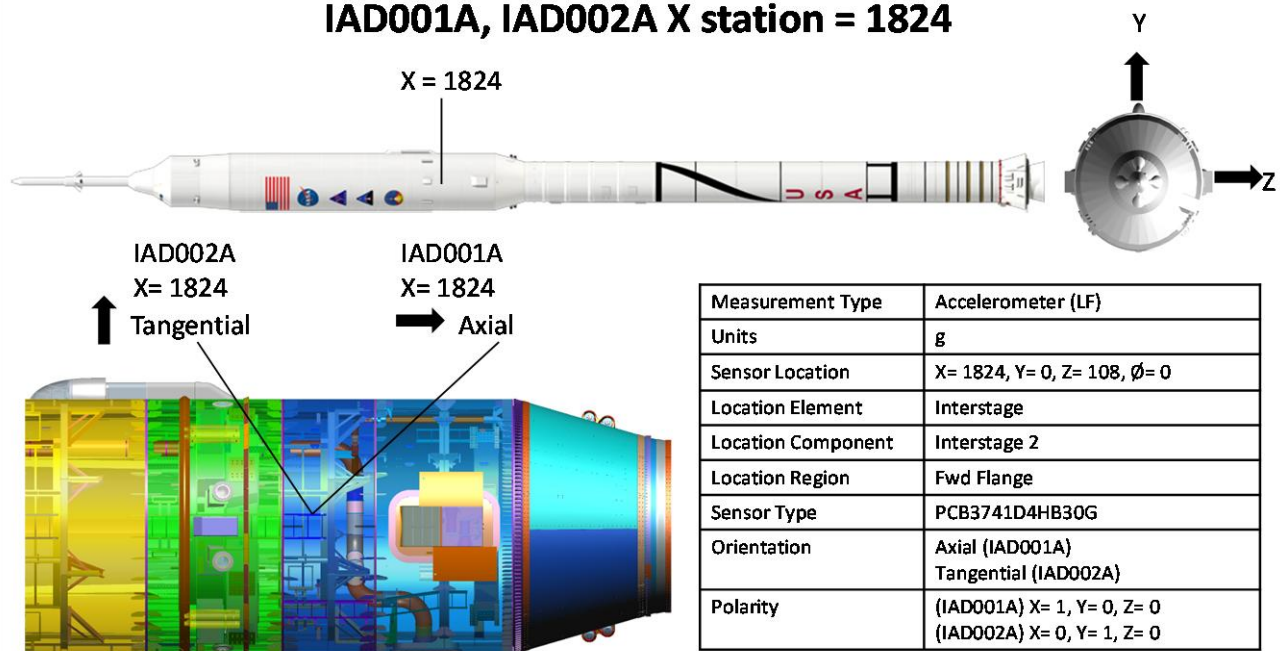
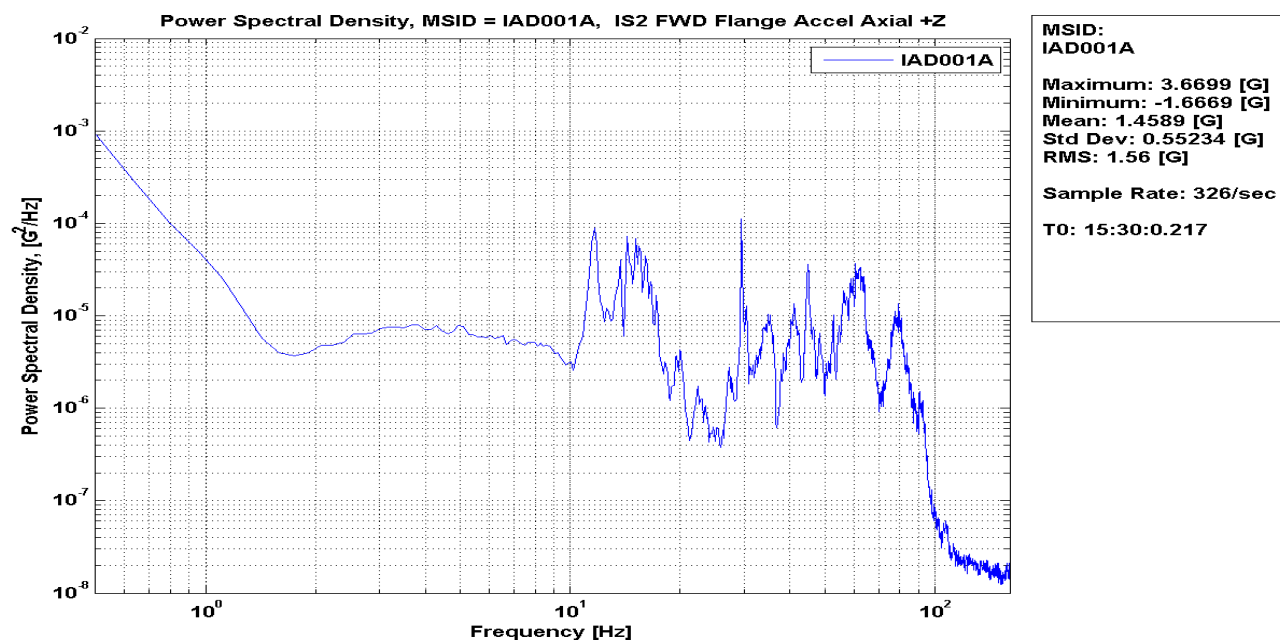

Figure 42: IAD001A CXP0014 IS2 FWD Flange Accel Axial +Z, Time History

Ares Projects	
Revision: Baseline (Draft)	Document No: APO-1041
Release Date: June 16, 2010	Page: 54 of 340
Title: Final Flight Evaluation Report for Ares I Use of Ares I-X Data	

IAD001A IS2 FWD Flange Accel Axial +Z, PSD



IAD001A, IAD002A X station = 1824

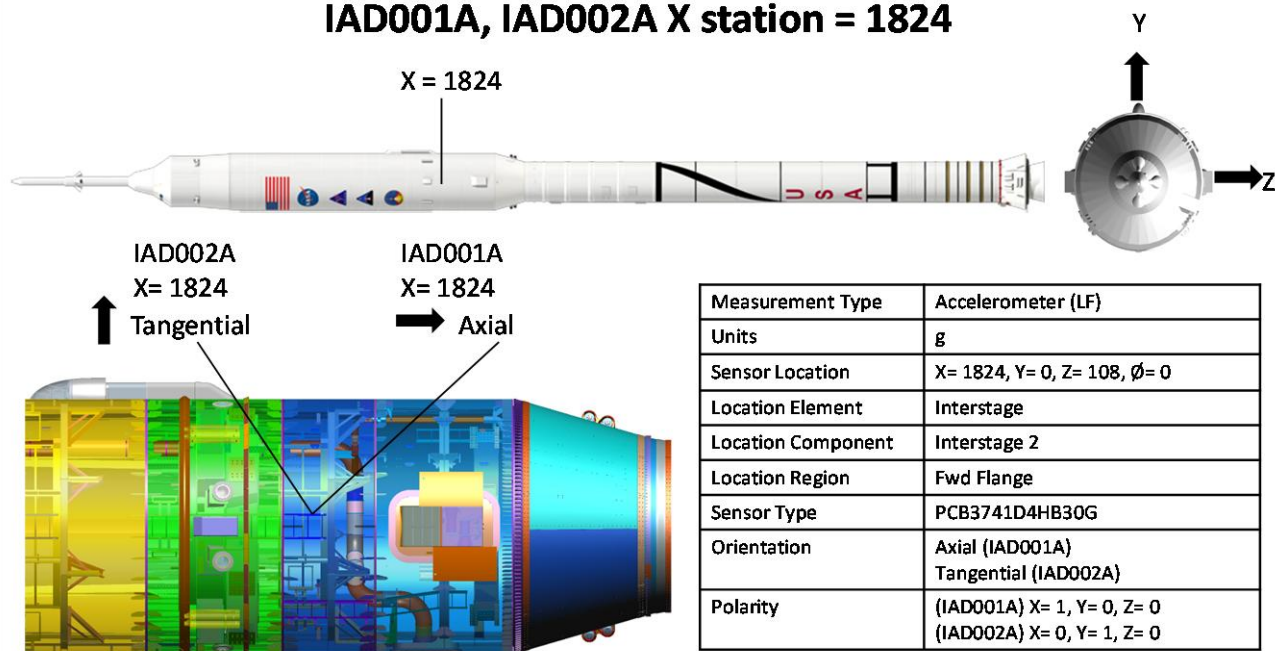

Figure 43: IAD001A IS2 FWD Flange Accel Axial +Z, PSD

Approved for Public Release; Distribution is Unlimited

54

The electronic version is the official approved document.
Verify this is the correct version before use.

Ares Projects	
Revision: Baseline (Draft)	Document No: APO-1041
Release Date: June 16, 2010	Page: 55 of 340
Title: Final Flight Evaluation Report for Ares I Use of Ares I-X Data	

IAD001A IS2 FWD Flange Accel Axial +Z, Time History

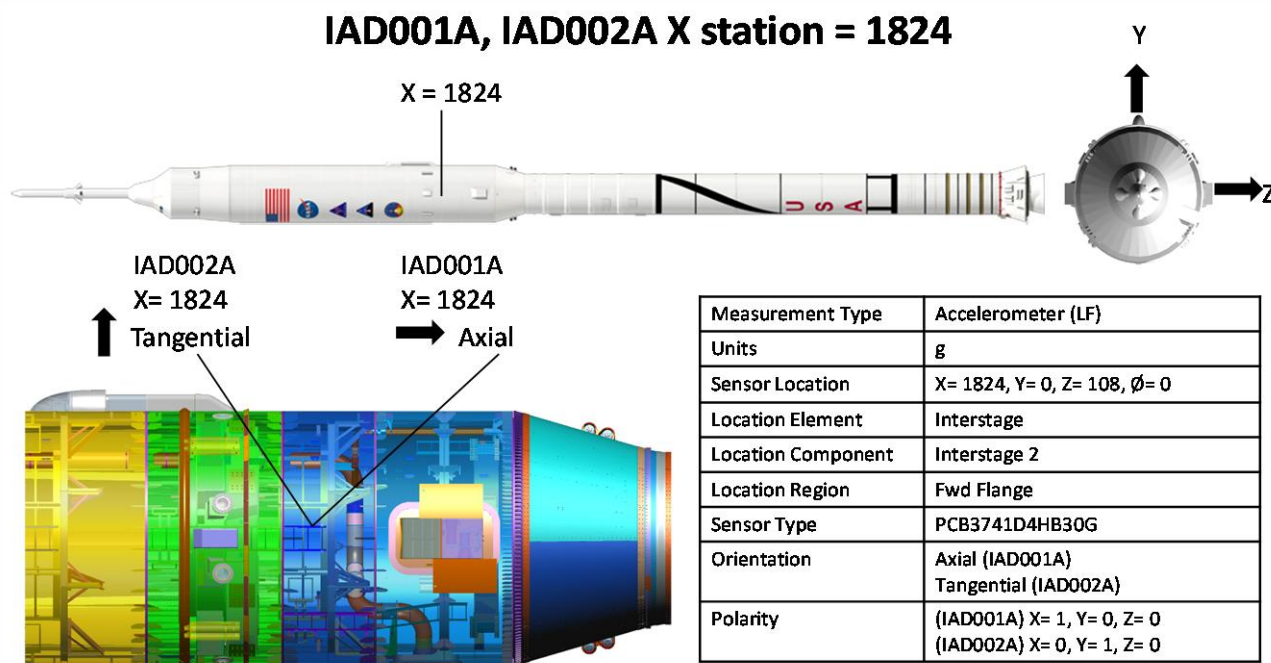
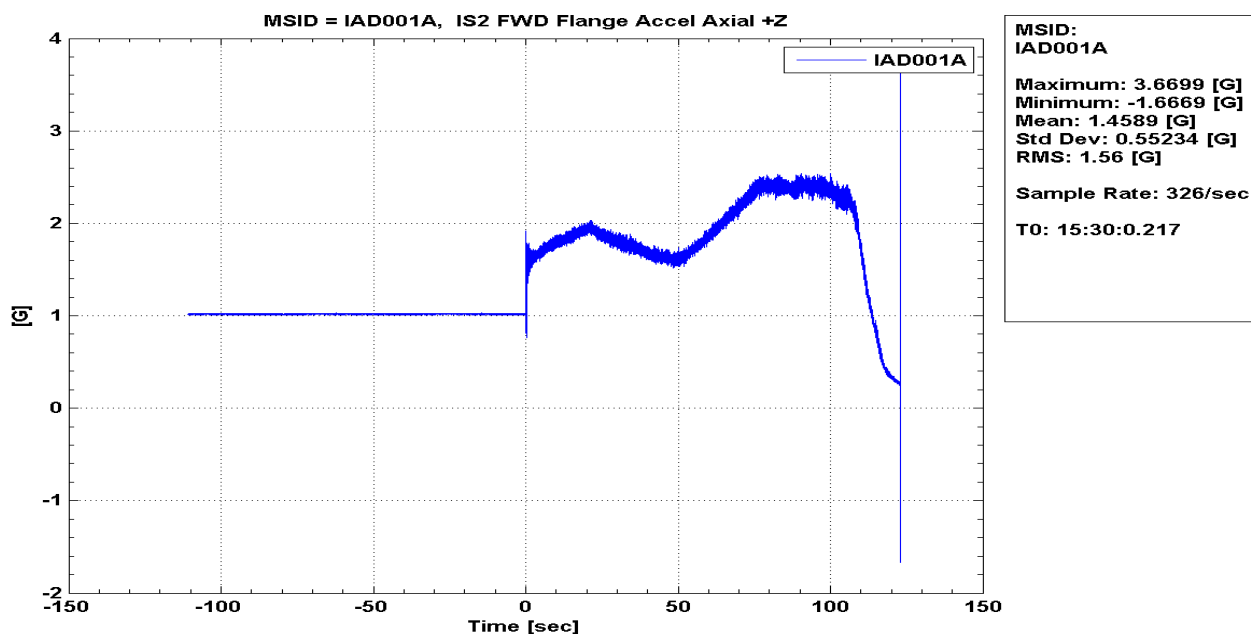
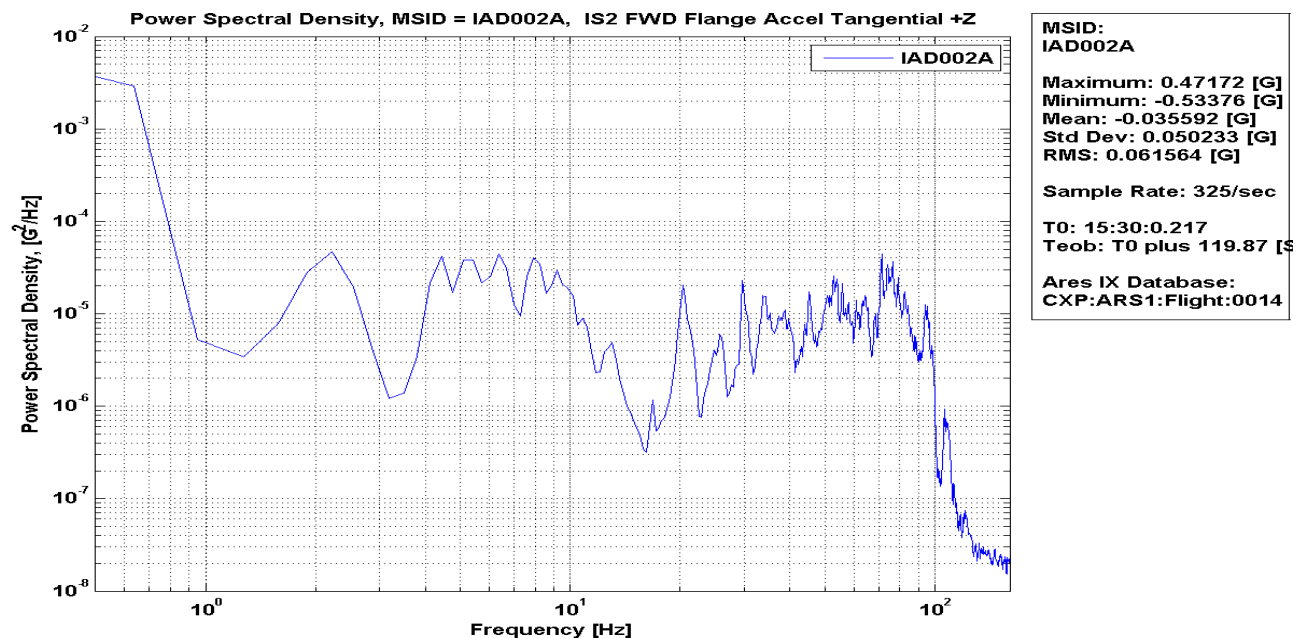

Figure 44: IAD001A IS2 FWD Flange Accel Axial +Z, Time History

Ares Projects	
Revision: Baseline (Draft)	Document No: APO-1041
Release Date: June 16, 2010	Page: 56 of 340
Title: Final Flight Evaluation Report for Ares I Use of Ares I-X Data	

IAD002A CXP0014 IS2 FWD Flange Accel Tangential +Z, PSD



IAD001A, IAD002A X station = 1824

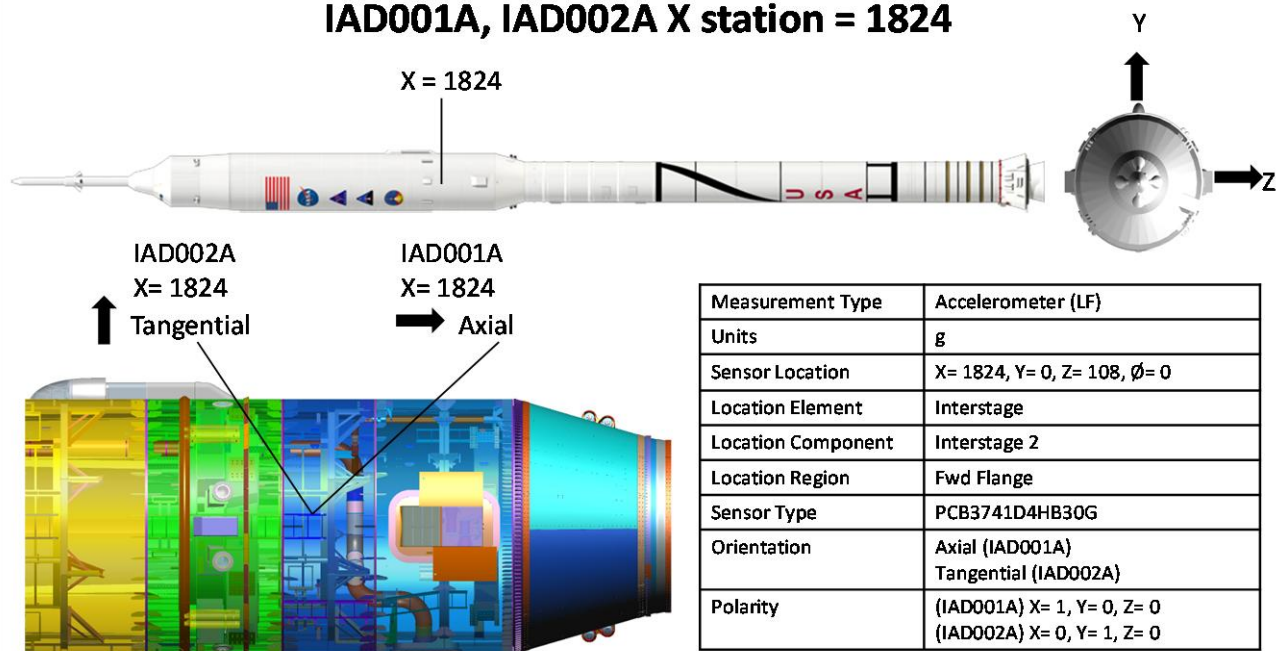
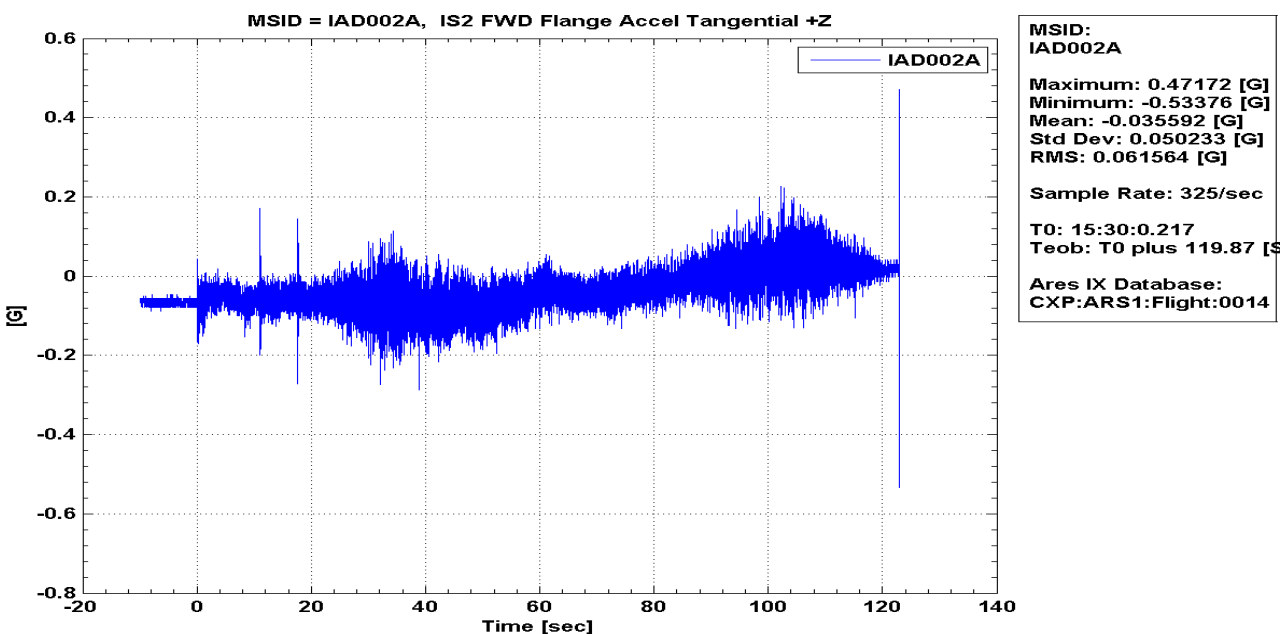

Figure 45: IAD002A CXP0014 IS2 FWD Flange Accel Tangential +Z, PSD

Ares Projects	
Revision: Baseline (Draft)	Document No: APO-1041
Release Date: June 16, 2010	Page: 57 of 340
Title: Final Flight Evaluation Report for Ares I Use of Ares I-X Data	

IAD002A CXP0014 IS2 FWD Flange Accel Tangential +Z, Time History



IAD001A, IAD002A X station = 1824

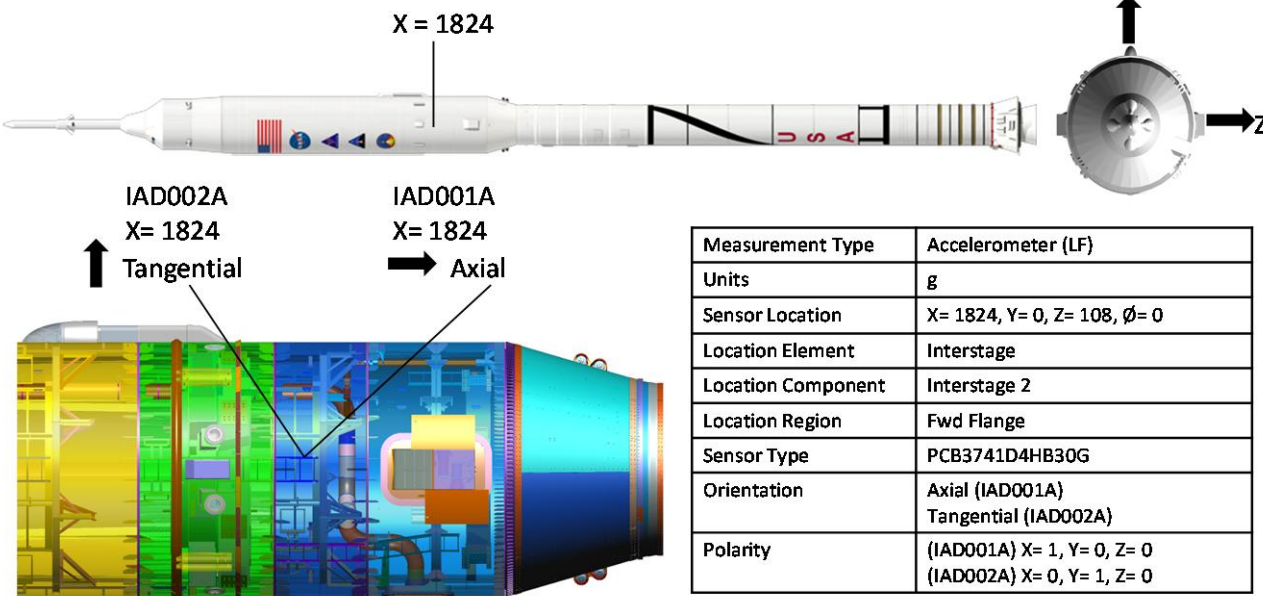

Figure 46: IAD002A CXP0014 IS2 FWD Flange Accel Tangential +Z, Time History

IAD002A IS2 FWD Flange Accel Tangential +Z, PSD

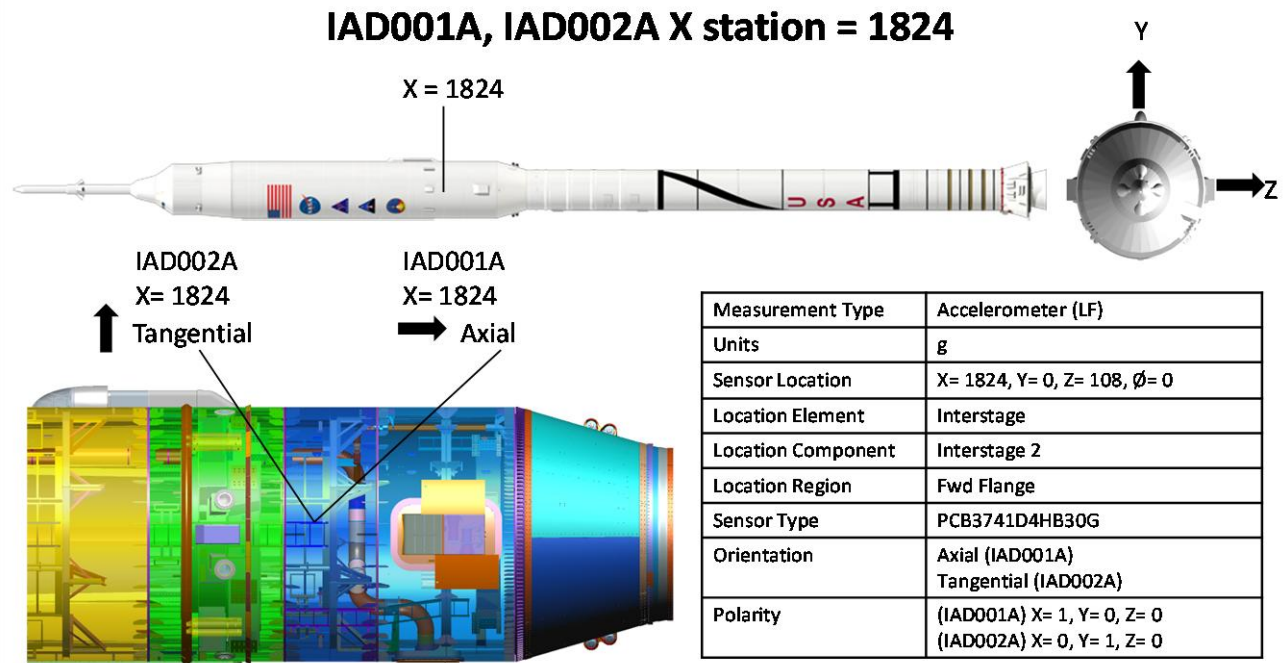
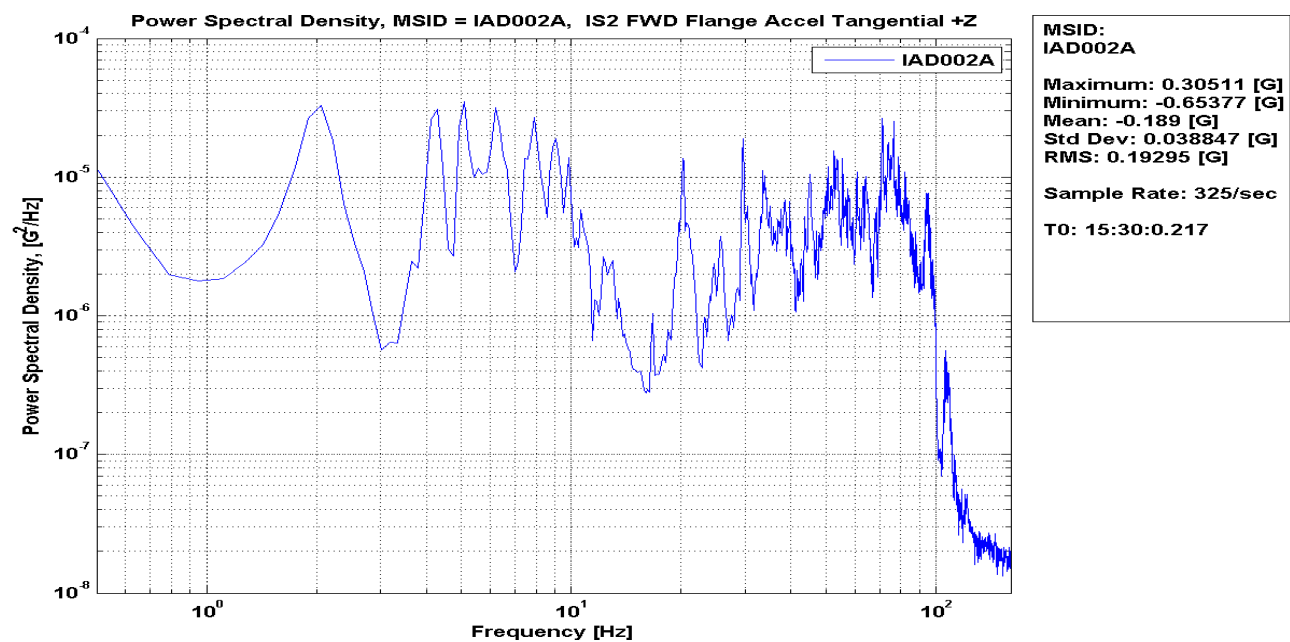
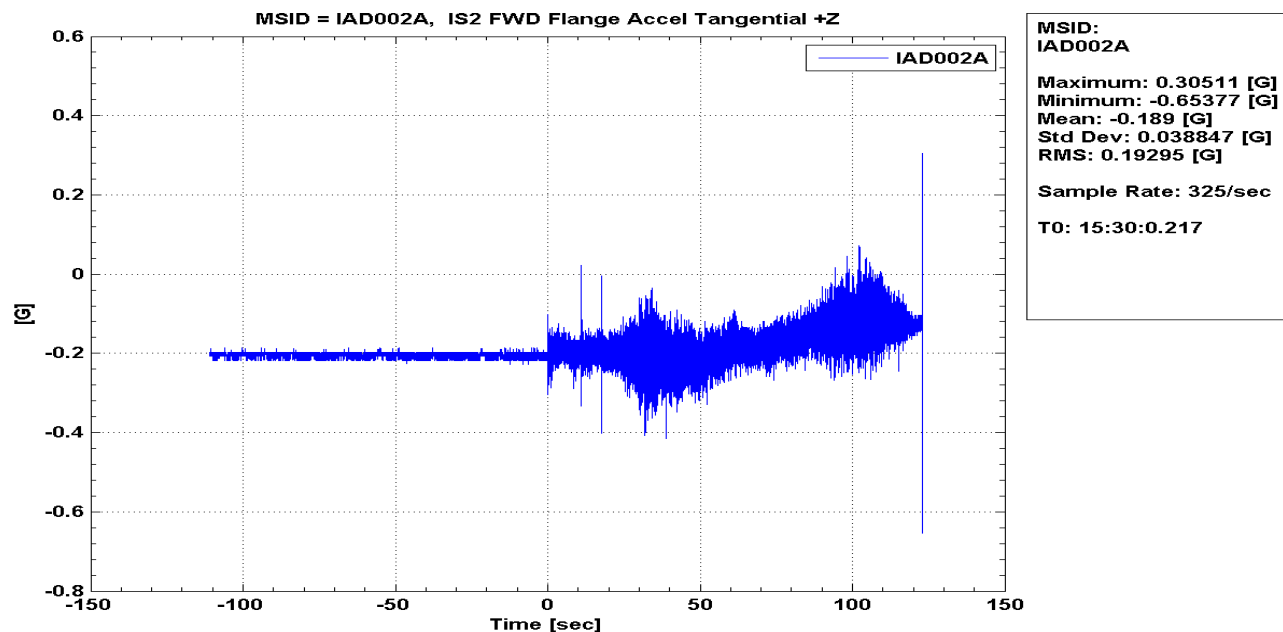

Figure 47: IAD002A IS2 FWD Flange Accel Tangential +Z, PSD

Ares Projects	
Revision: Baseline (Draft)	Document No: APO-1041
Release Date: June 16, 2010	Page: 59 of 340
Title: Final Flight Evaluation Report for Ares I Use of Ares I-X Data	

IAD002A IS2 FWD Flange Accel Tangential +Z, Time History



IAD001A, IAD002A X station = 1824

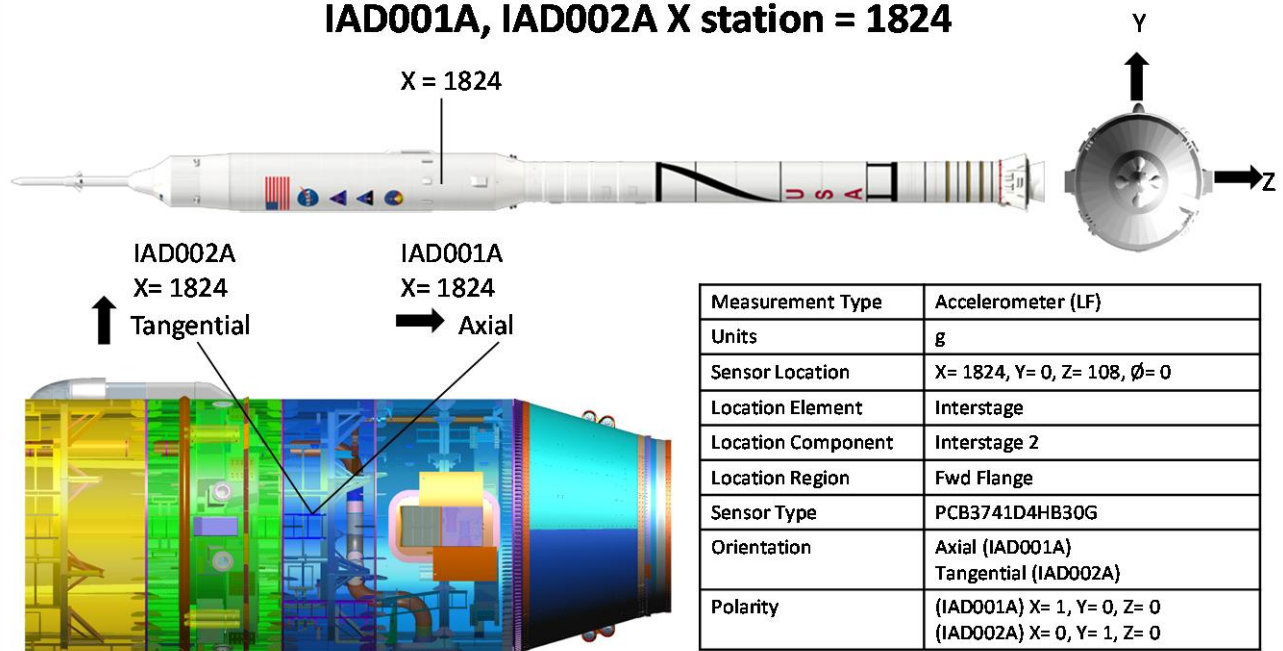

Figure 48: IAD002A IS2 FWD Flange Accel Tangential +Z, Time History

Approved for Public Release; Distribution is Unlimited

59

The electronic version is the official approved document.
Verify this is the correct version before use.

Ares Projects	
Revision: Baseline (Draft)	Document No: APO-1041
Release Date: June 16, 2010	Page: 60 of 340
Title: Final Flight Evaluation Report for Ares I Use of Ares I-X Data	

IAD003A IS2 FWD Flange Accel Axial -Y, PSD

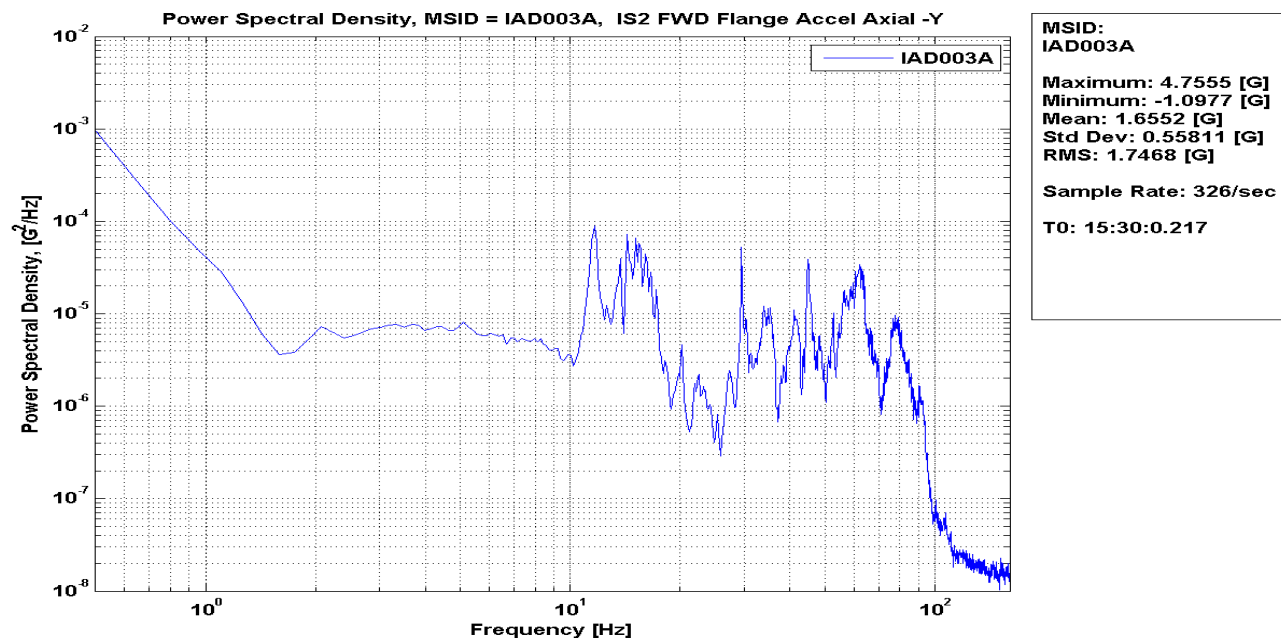

IAD003A, IAD004A X station = 1824

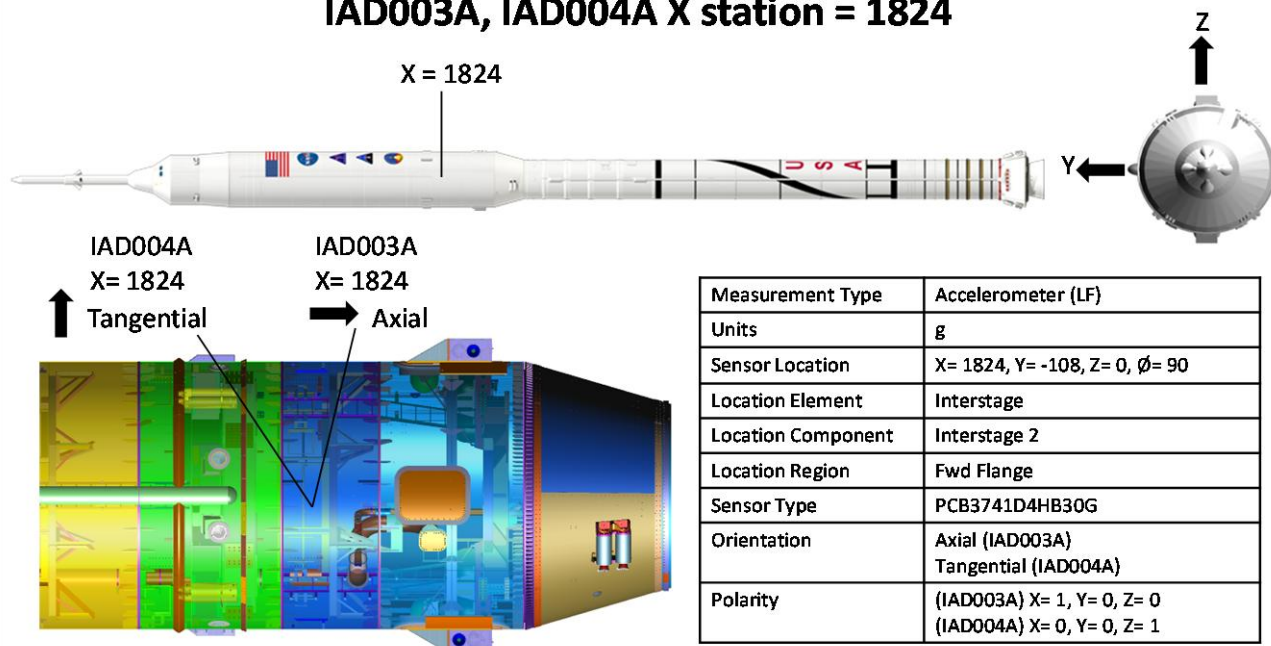

Figure 49: IAD003A IS2 FWD Flange Accel Axial -Y, PSD

Approved for Public Release; Distribution is Unlimited

60

The electronic version is the official approved document.
Verify this is the correct version before use.

Ares Projects	
Revision: Baseline (Draft)	Document No: APO-1041
Release Date: June 16, 2010	Page: 61 of 340
Title: Final Flight Evaluation Report for Ares I Use of Ares I-X Data	

IAD003A IS2 FWD Flange Accel Axial -Y, Time History

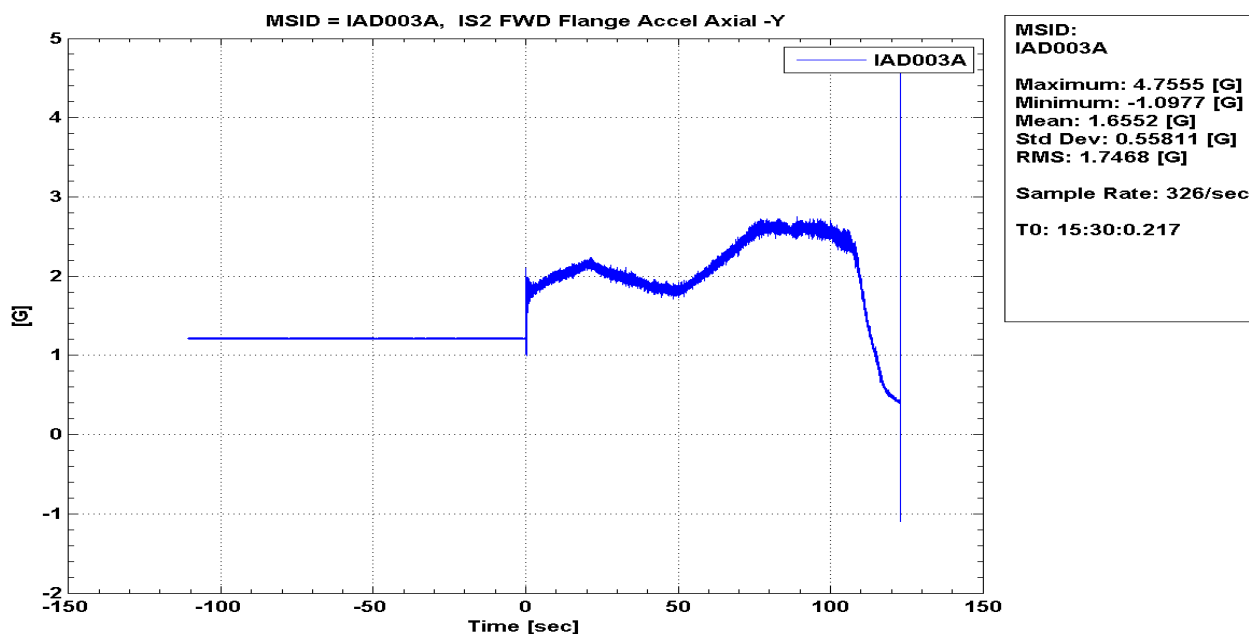

IAD003A, IAD004A X station = 1824

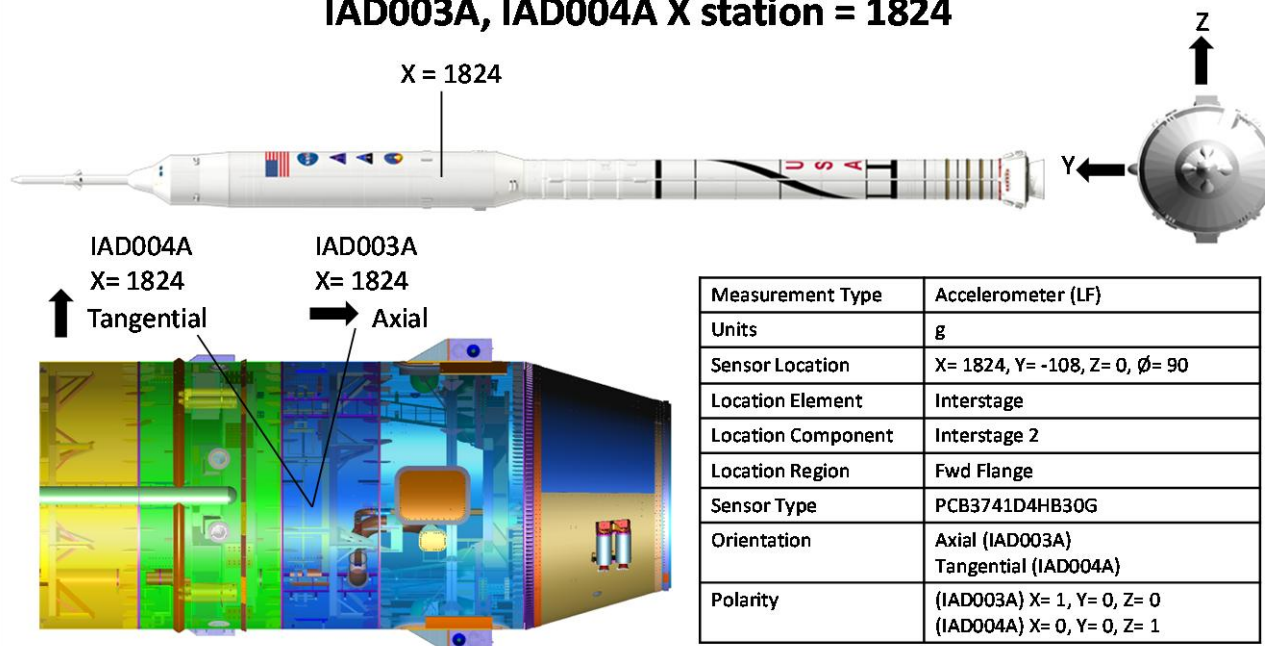
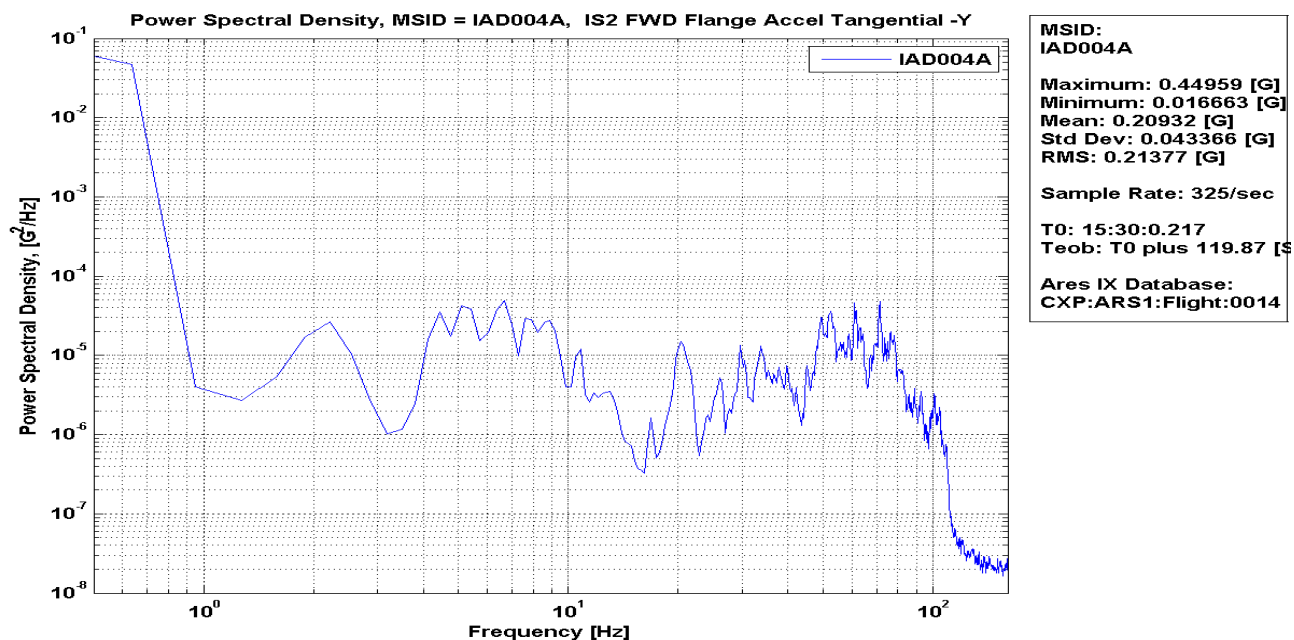

Figure 50: IAD003A IS2 FWD Flange Accel Axial -Y, Time History

Ares Projects	
Revision: Baseline (Draft)	Document No: APO-1041
Release Date: June 16, 2010	Page: 62 of 340
Title: Final Flight Evaluation Report for Ares I Use of Ares I-X Data	

IAD004A CXP0014 IS2 FWD Flange Accel Tangential -Y, PSD



IAD003A, IAD004A X station = 1824

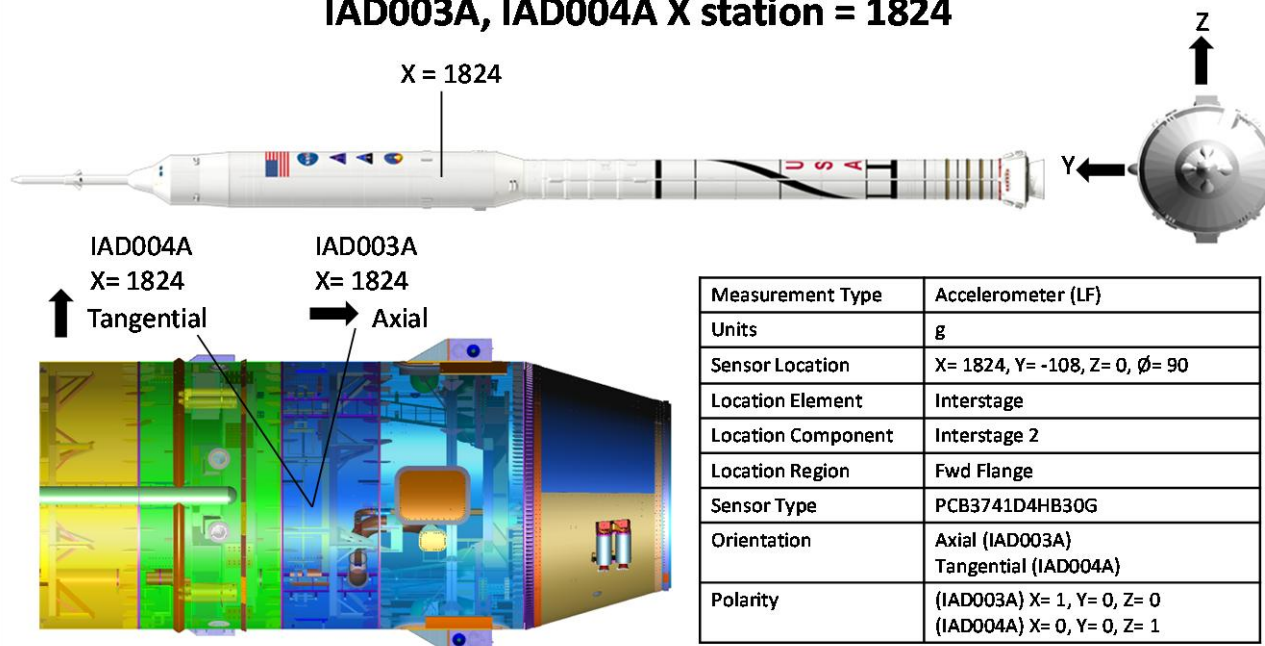
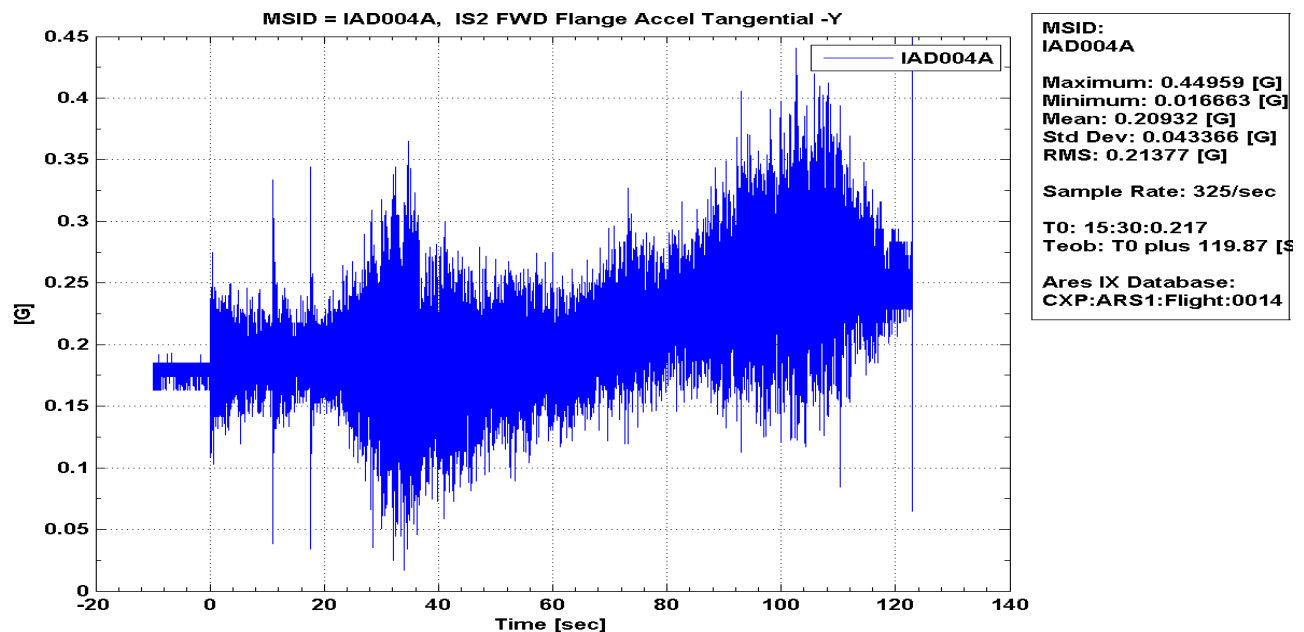

Figure 51: IAD004A CXP0014 IS2 FWD Flange Accel Tangential -Y, PSD

Ares Projects	
Revision: Baseline (Draft)	Document No: APO-1041
Release Date: June 16, 2010	Page: 63 of 340
Title: Final Flight Evaluation Report for Ares I Use of Ares I-X Data	

IAD004A CXP0014 IS2 FWD Flange Accel Tangential -Y, Time History



IAD003A, IAD004A X station = 1824

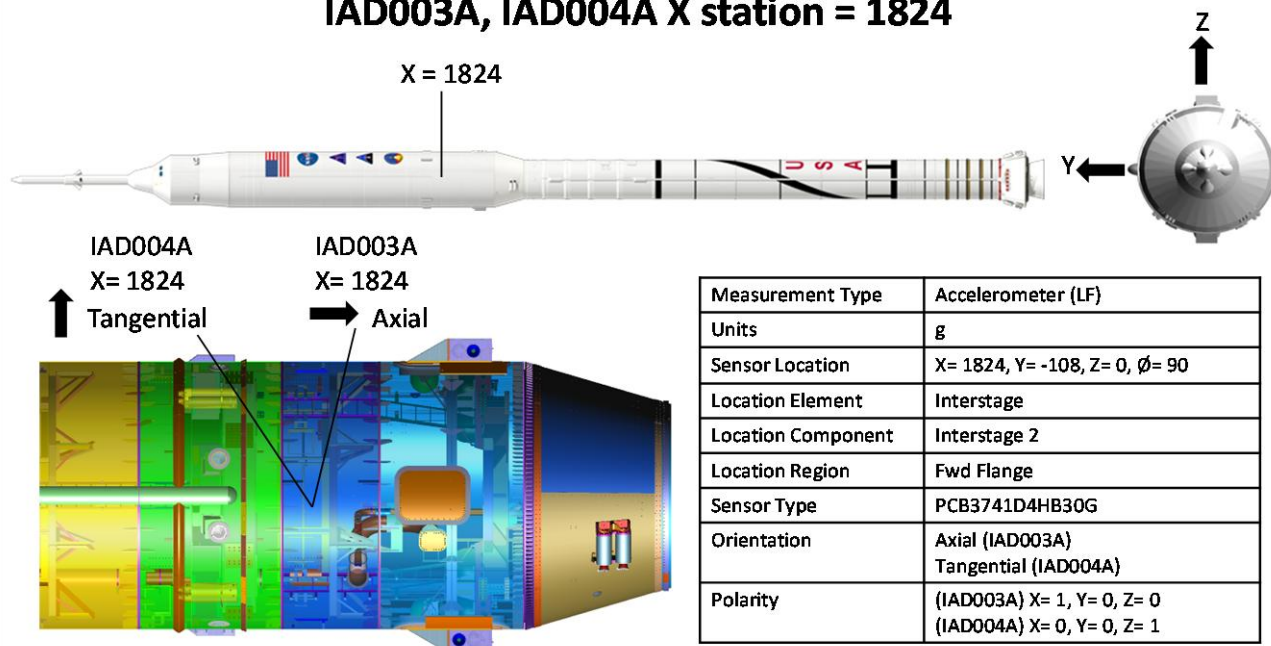
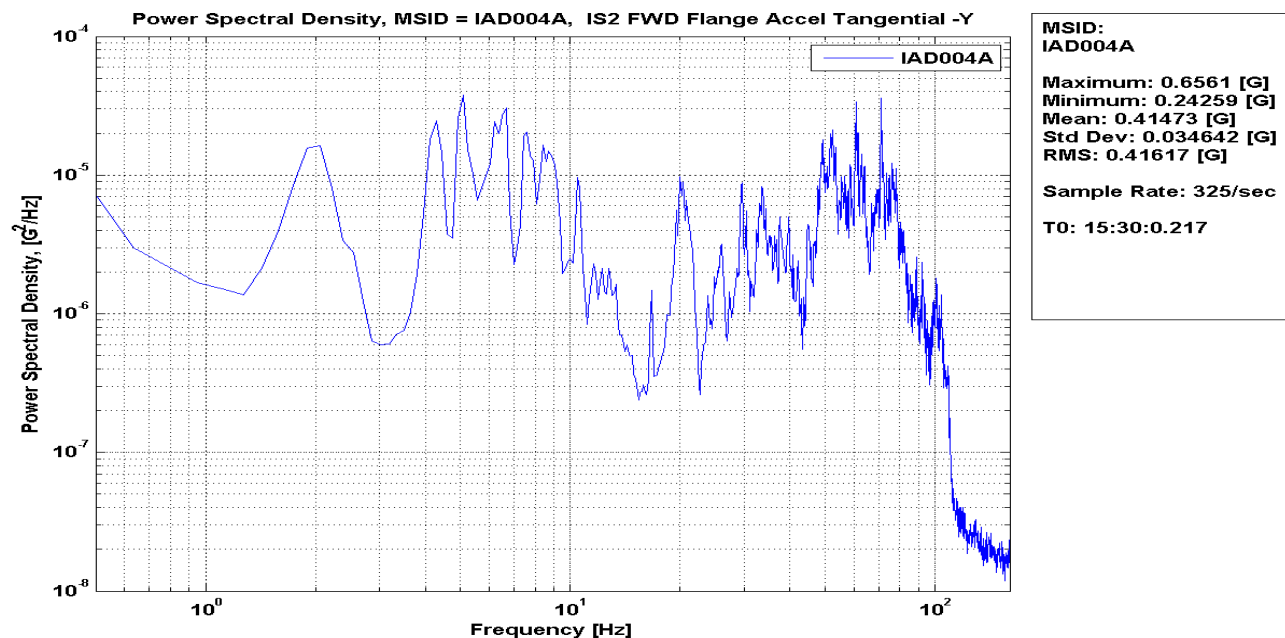

Figure 52: IAD004A CXP0014 IS2 FWD Flange Accel Tangential -Y, Time History

Ares Projects	
Revision: Baseline (Draft)	Document No: APO-1041
Release Date: June 16, 2010	Page: 64 of 340
Title: Final Flight Evaluation Report for Ares I Use of Ares I-X Data	

IAD004A IS2 FWD Flange Accel Tangential -Y, PSD



IAD003A, IAD004A X station = 1824

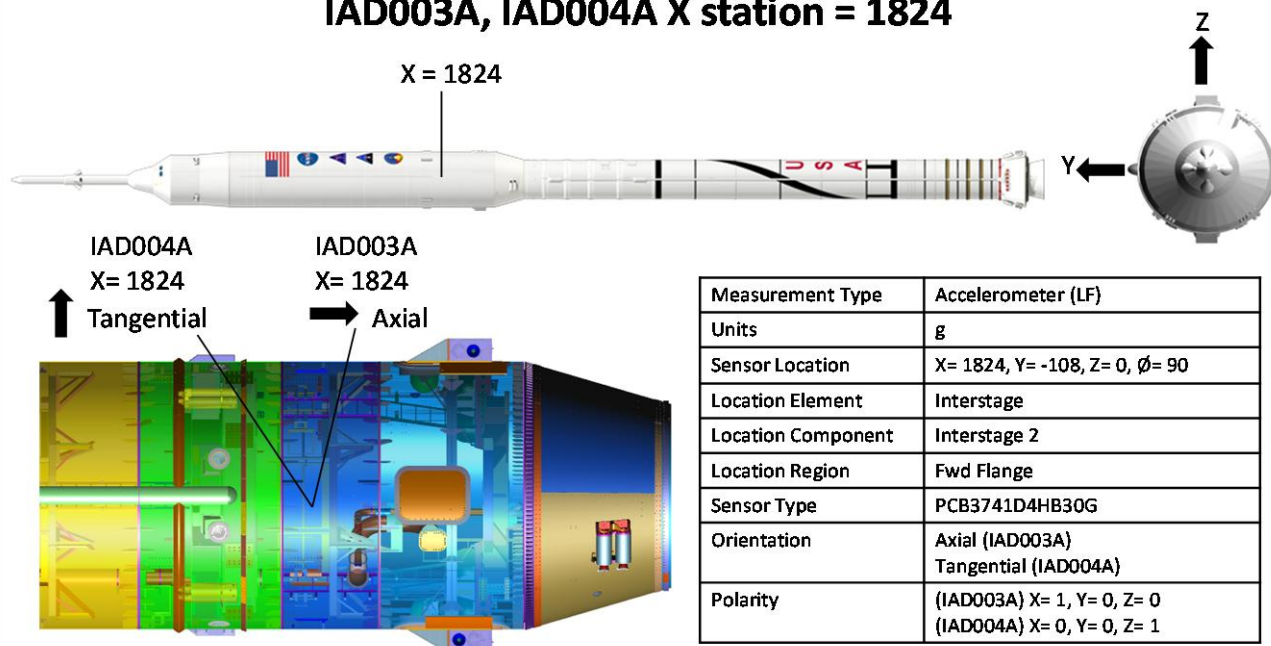

Figure 53: IAD004A IS2 FWD Flange Accel Tangential -Y, PSD

Approved for Public Release; Distribution is Unlimited

64

The electronic version is the official approved document.
Verify this is the correct version before use.

Ares Projects	
Revision: Baseline (Draft)	Document No: APO-1041
Release Date: June 16, 2010	Page: 65 of 340
Title: Final Flight Evaluation Report for Ares I Use of Ares I-X Data	

IAD004A IS2 FWD Flange Accel Tangential -Y, Time History

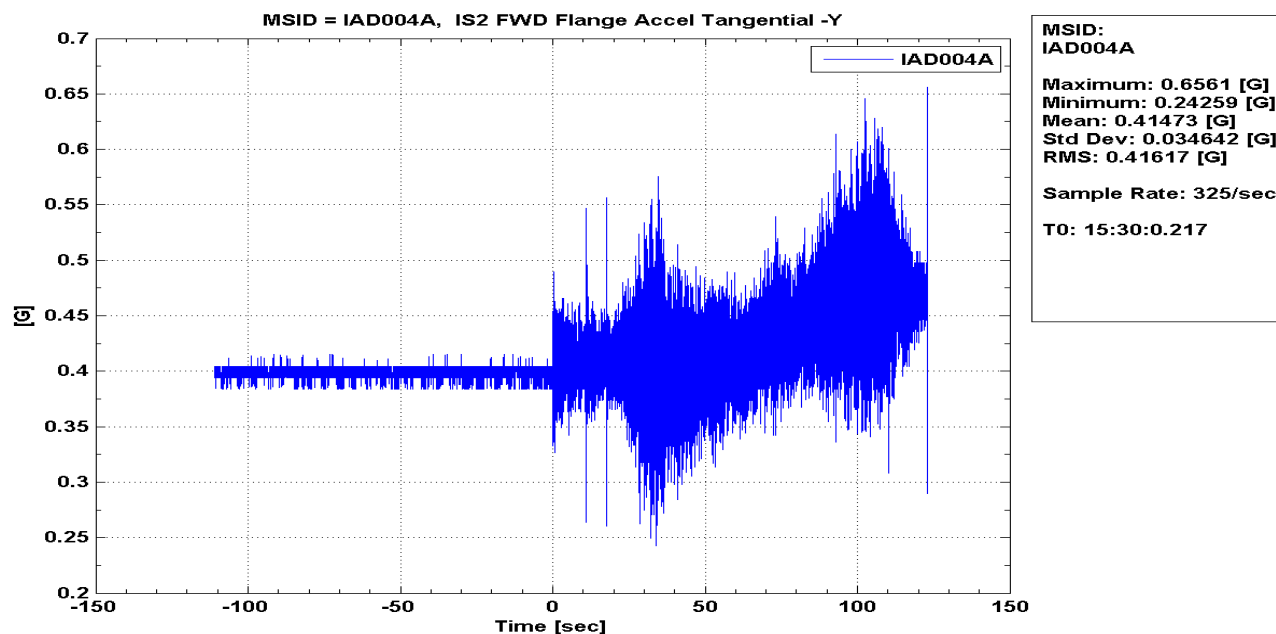

IAD003A, IAD004A X station = 1824

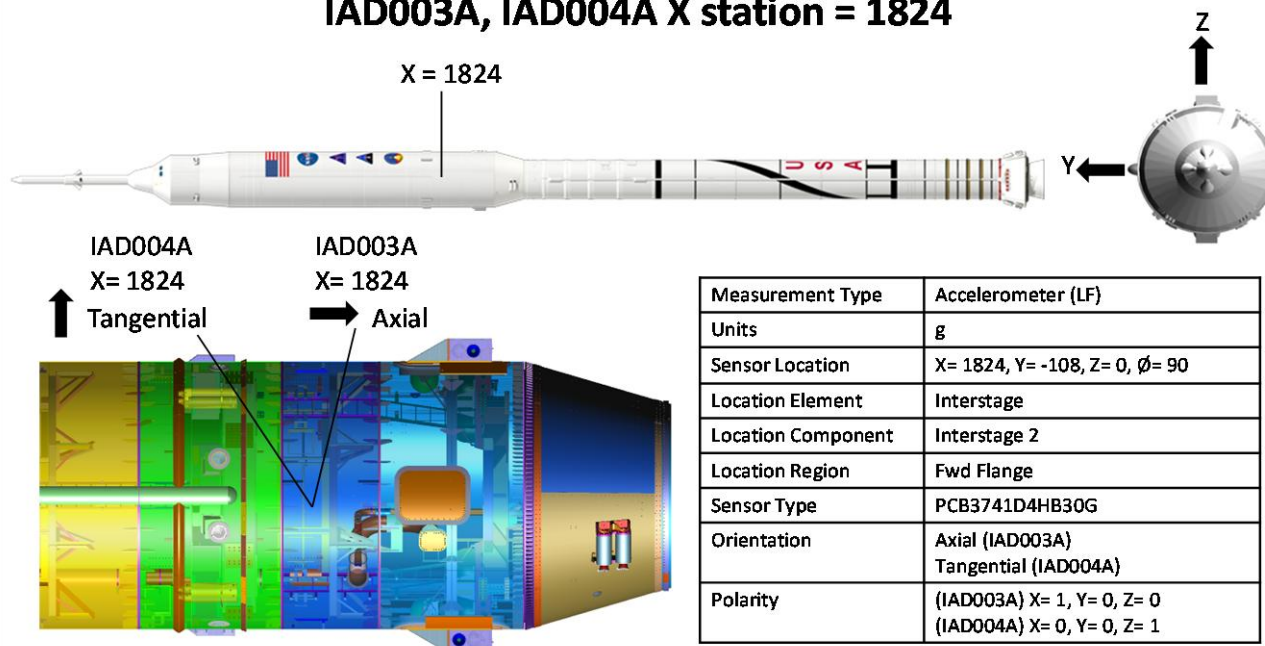
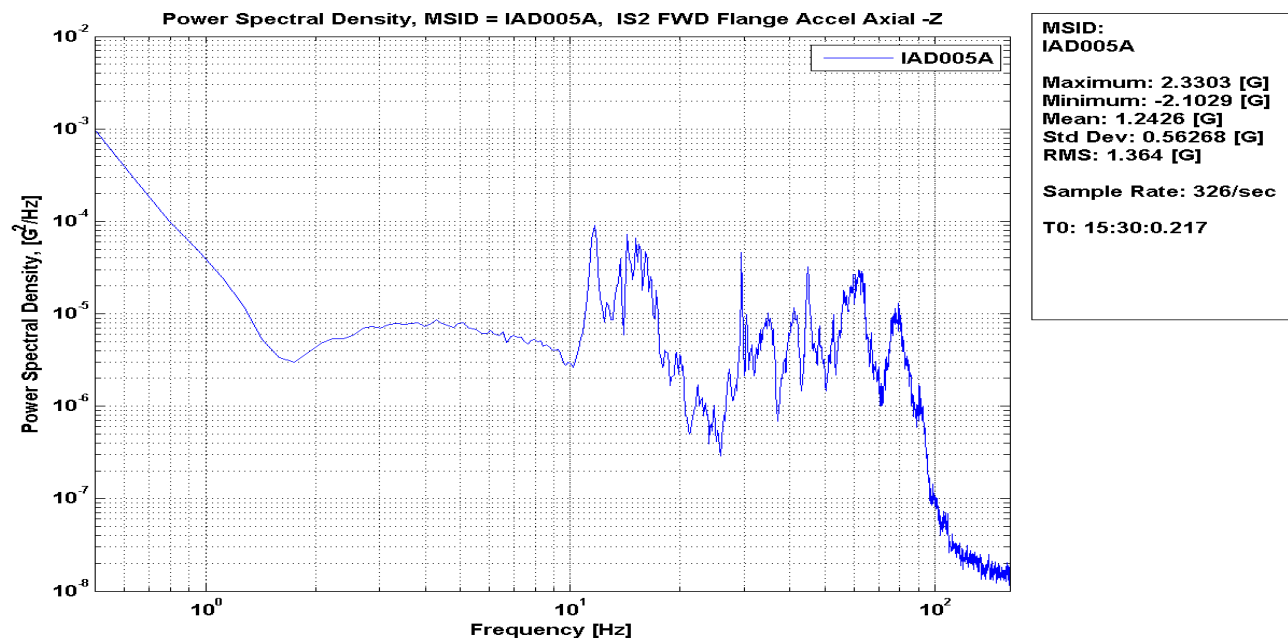

Figure 54: IAD004A IS2 FWD Flange Accel Tangential -Y, Time History

Ares Projects	
Revision: Baseline (Draft)	Document No: APO-1041
Release Date: June 16, 2010	Page: 66 of 340
Title: Final Flight Evaluation Report for Ares I Use of Ares I-X Data	

IAD005A IS2 FWD Flange Accel Axial -Z, PSD



IAD005A, IAD006A X station = 1824

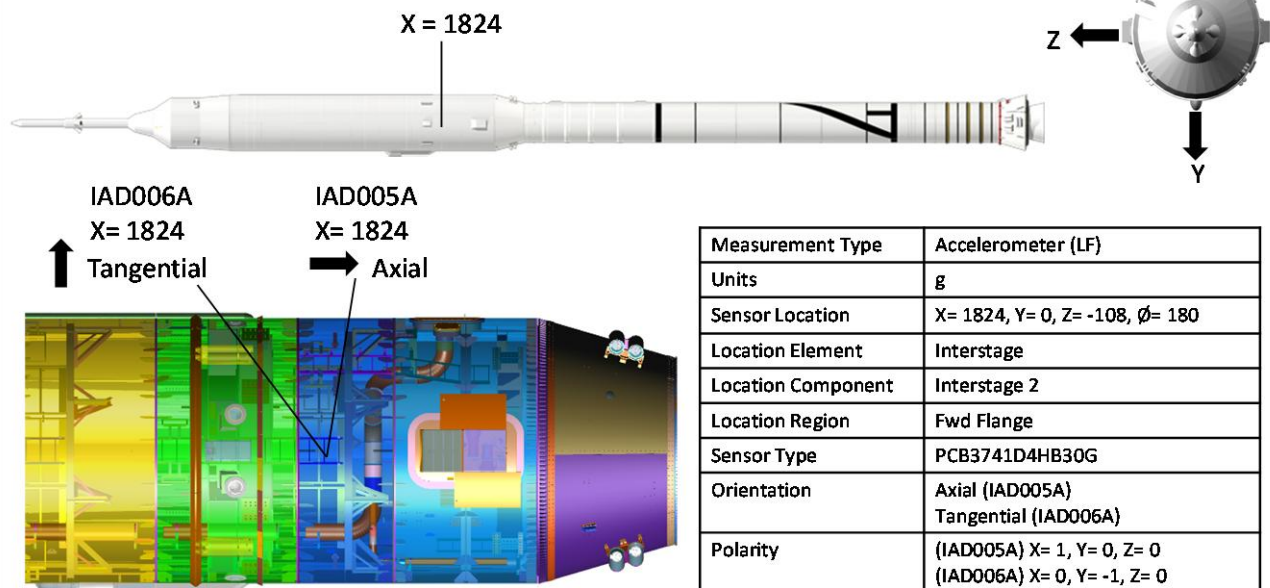

Figure 55: IAD005A IS2 FWD Flange Accel Axial -Z, PSD

Approved for Public Release; Distribution is Unlimited

66

The electronic version is the official approved document.
Verify this is the correct version before use.

Ares Projects	
Revision: Baseline (Draft)	Document No: APO-1041
Release Date: June 16, 2010	Page: 67 of 340
Title: Final Flight Evaluation Report for Ares I Use of Ares I-X Data	

IAD005A IS2 FWD Flange Accel Axial -Z, Time History

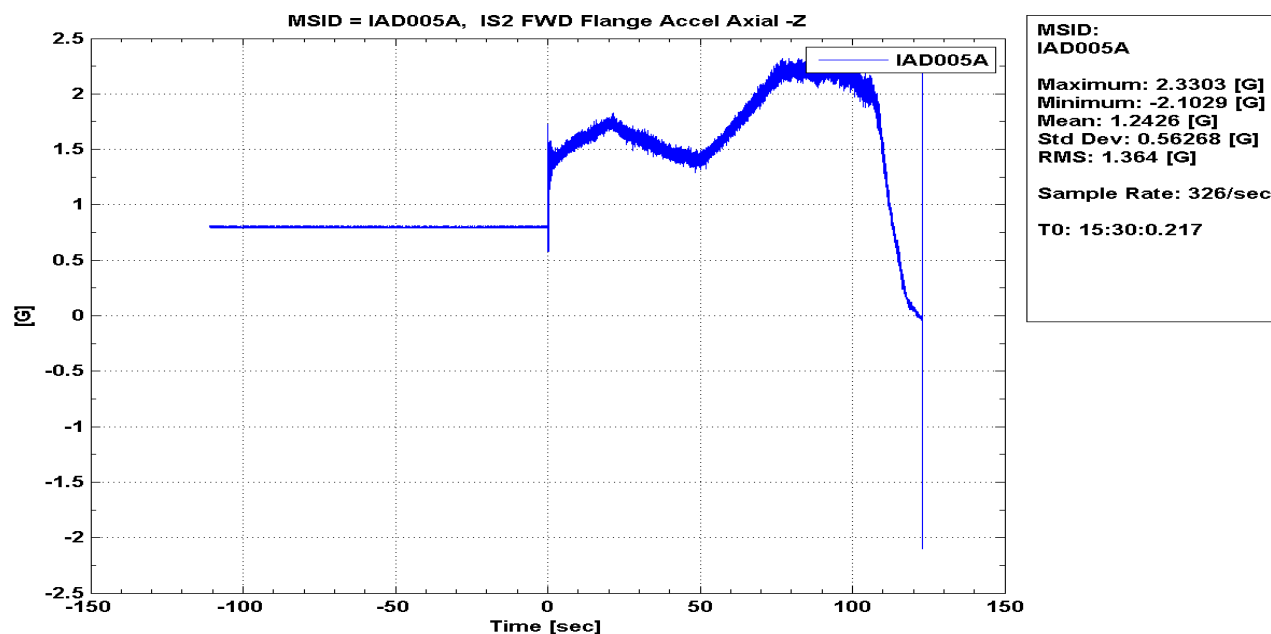

IAD005A, IAD006A X station = 1824

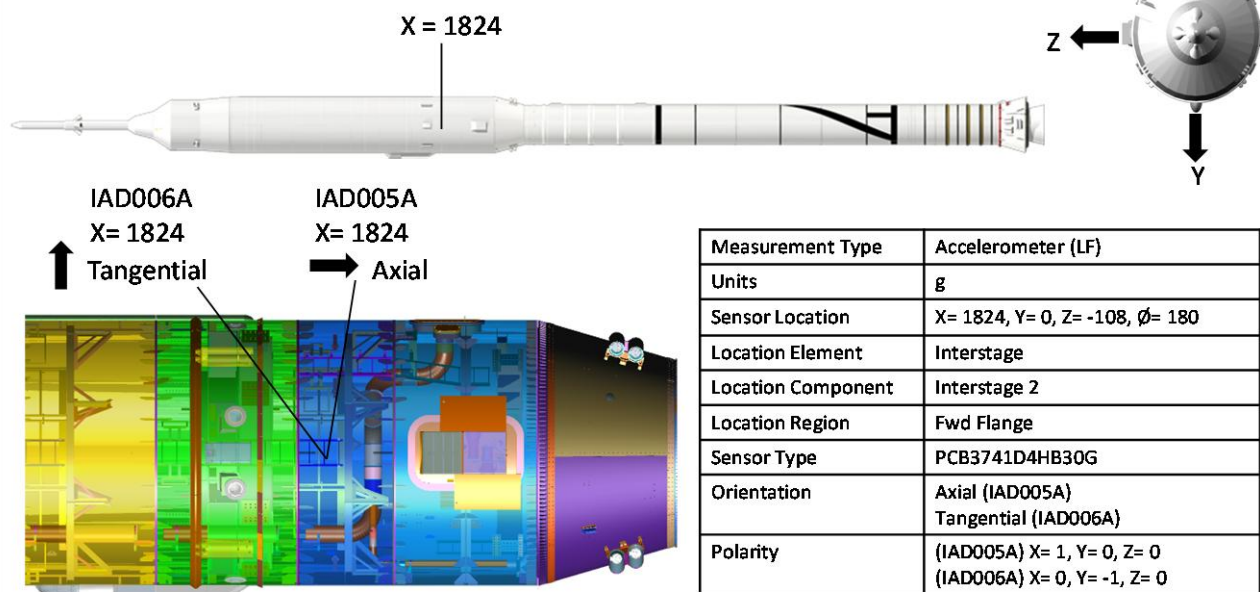

Figure 56: IAD005A IS2 FWD Flange Accel Axial -Z, Time History

Approved for Public Release; Distribution is Unlimited

67

The electronic version is the official approved document.
Verify this is the correct version before use.

Ares Projects	
Revision: Baseline (Draft)	Document No: APO-1041
Release Date: June 16, 2010	Page: 68 of 340
Title: Final Flight Evaluation Report for Ares I Use of Ares I-X Data	

IAD006A IS2 FWD Flange Accel Tangential -Z, PSD

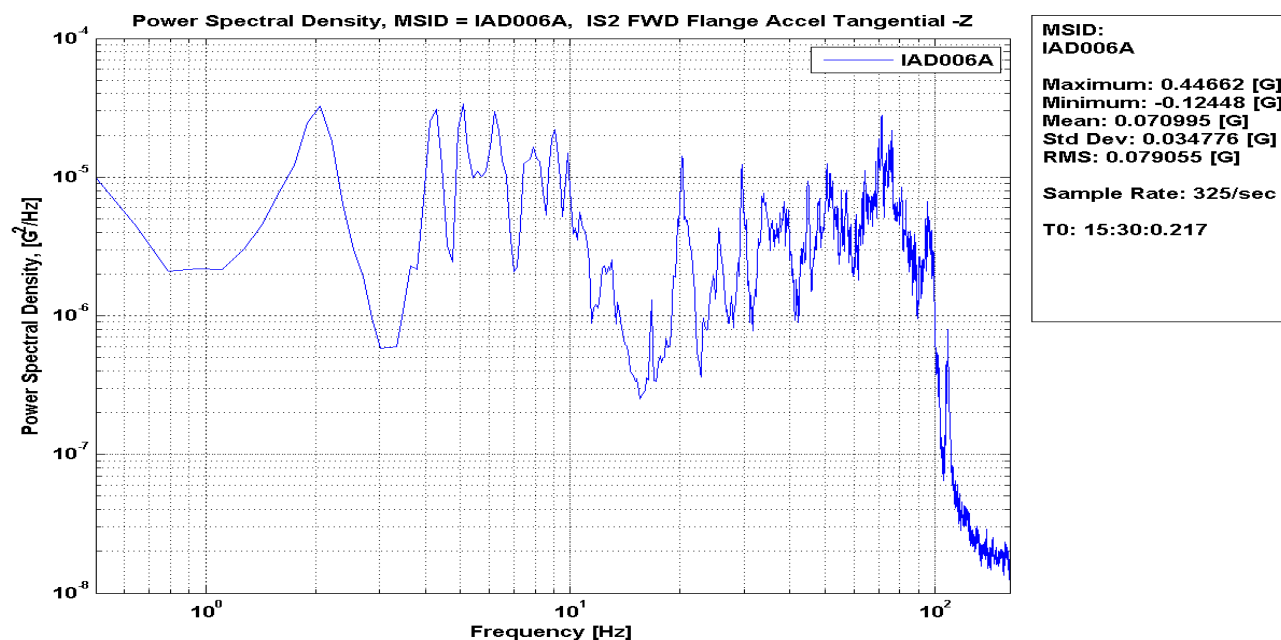

IAD005A, IAD006A X station = 1824

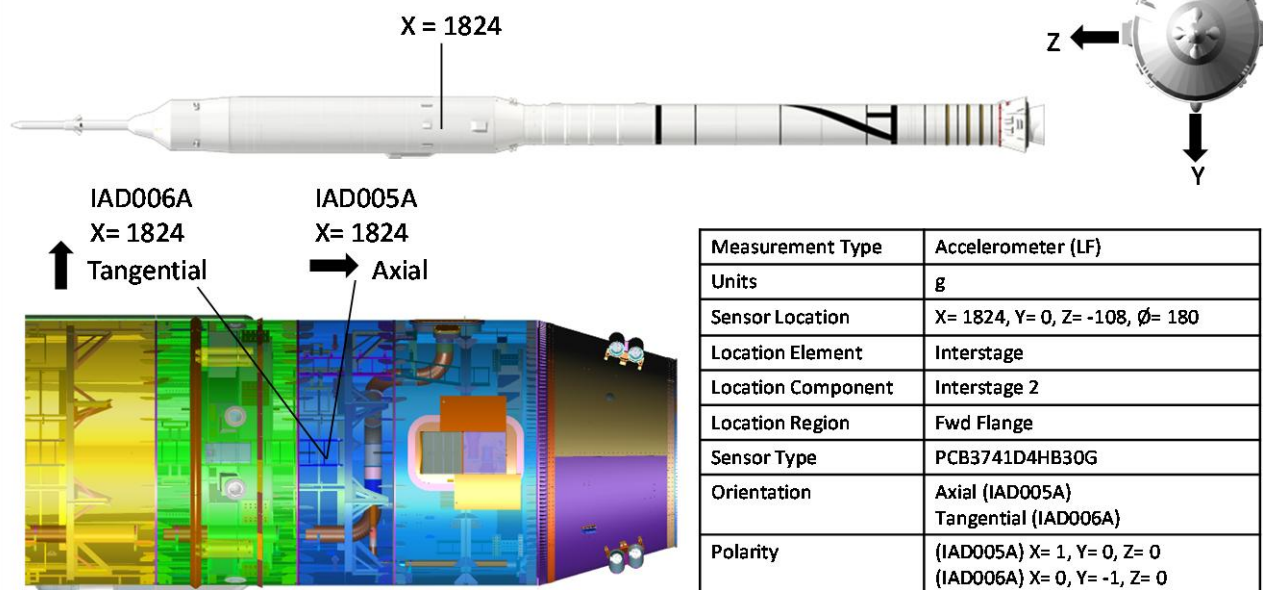
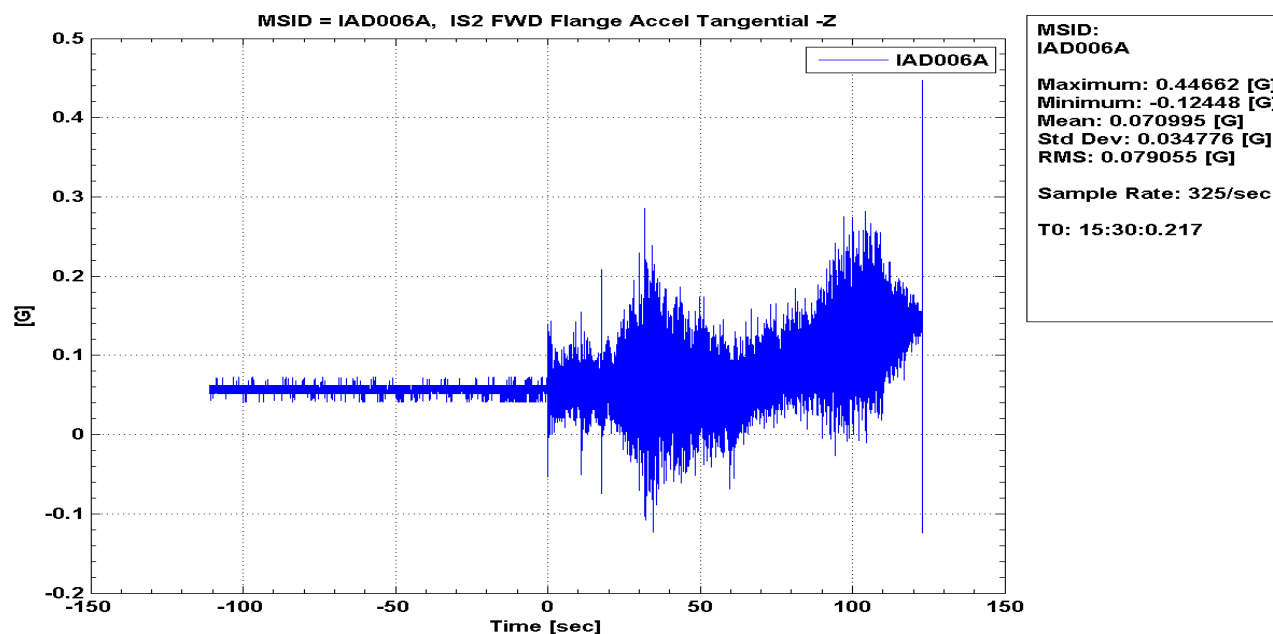

Figure 57: IAD006A IS2 FWD Flange Accel Tangential -Z, PSD

Ares Projects	
Revision: Baseline (Draft)	Document No: APO-1041
Release Date: June 16, 2010	Page: 69 of 340
Title: Final Flight Evaluation Report for Ares I Use of Ares I-X Data	

IAD006A IS2 FWD Flange Accel Tangential -Z, Time History



IAD005A, IAD006A X station = 1824

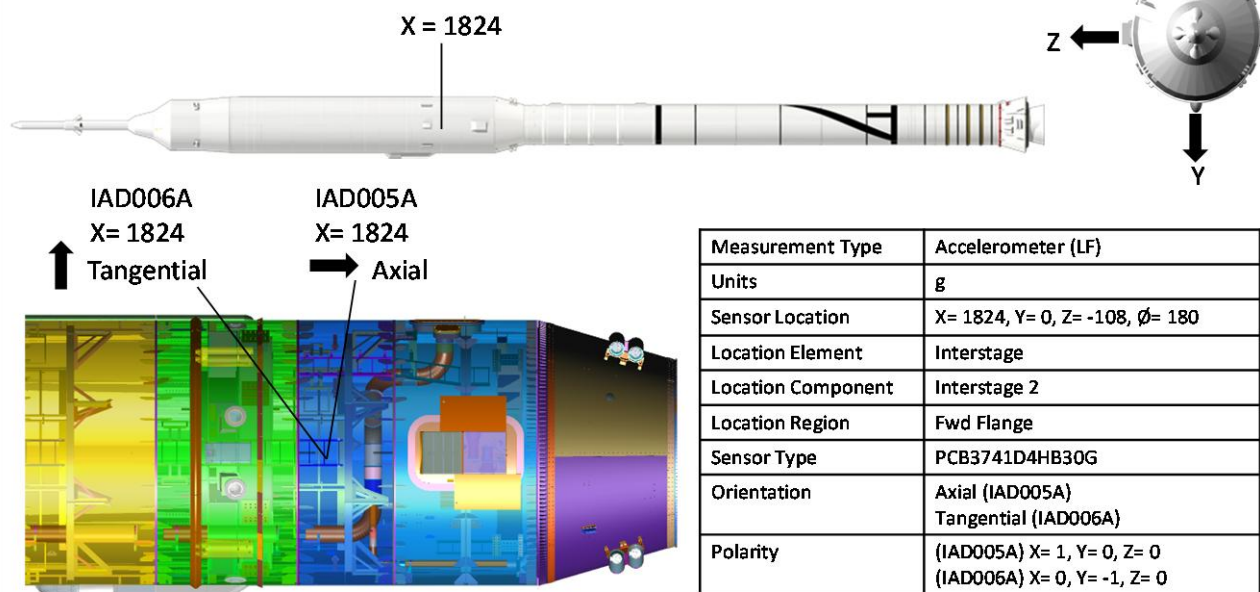
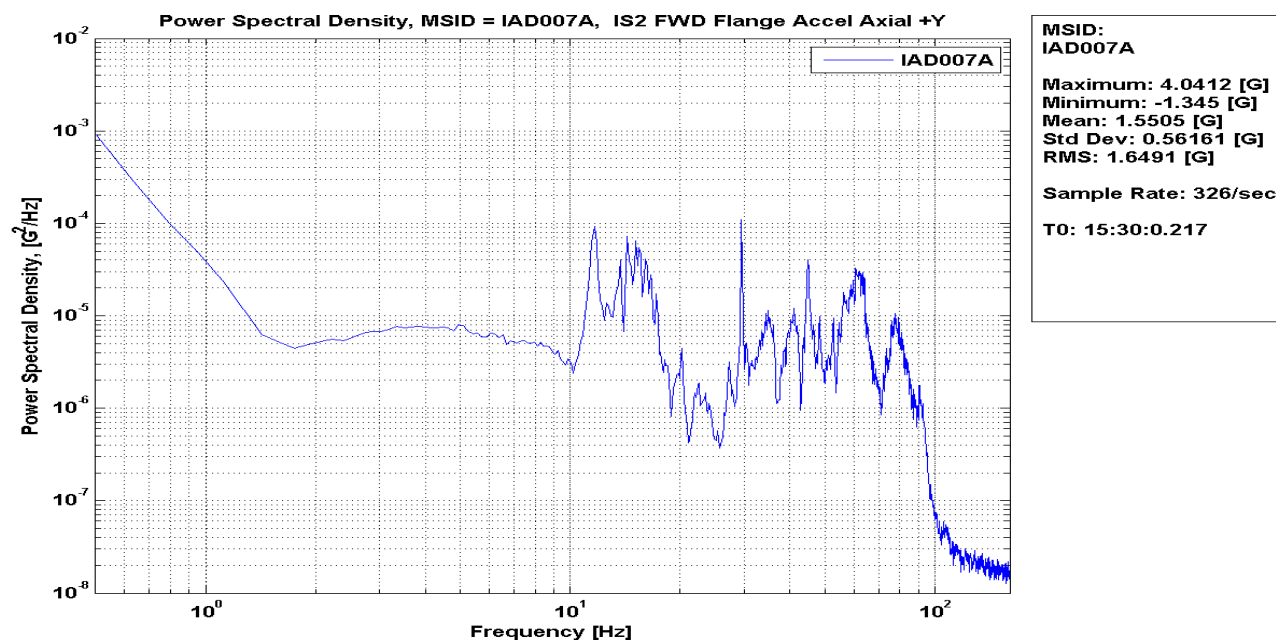

Figure 58: IAD006A IS2 FWD Flange Accel Tangential -Z, Time History

Ares Projects	
Revision: Baseline (Draft)	Document No: APO-1041
Release Date: June 16, 2010	Page: 70 of 340
Title: Final Flight Evaluation Report for Ares I Use of Ares I-X Data	

IAD007A IS2 FWD Flange Accel Axial +Y, PSD



IAD007A, IAD008A X station = 1824

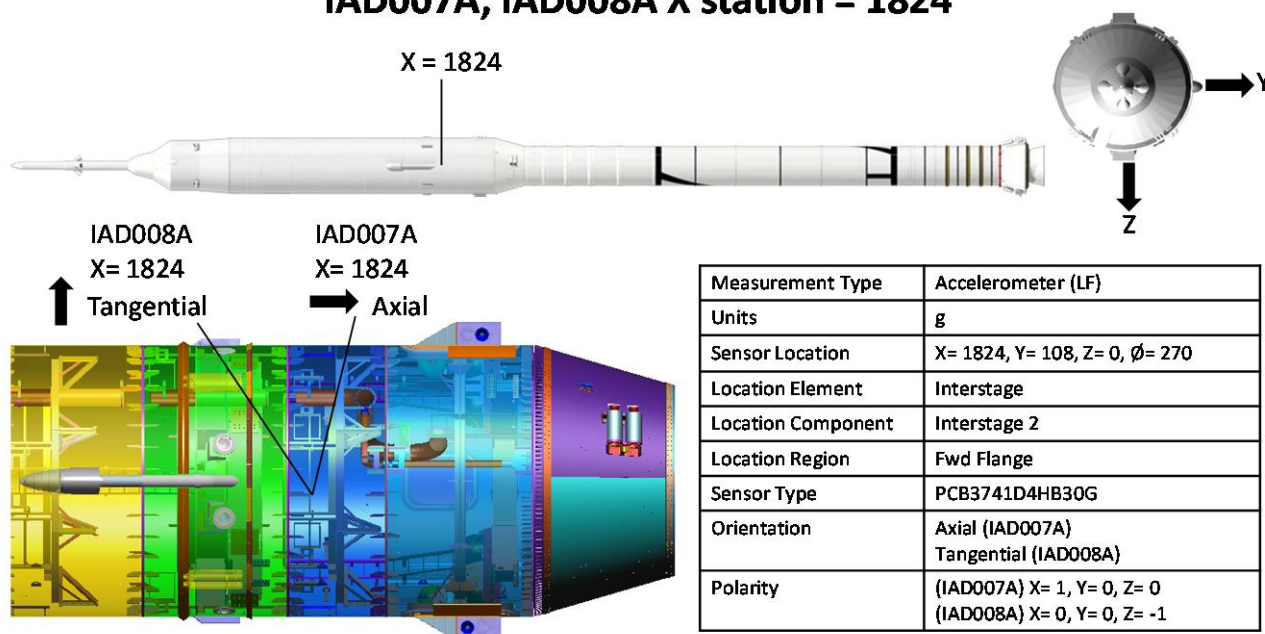
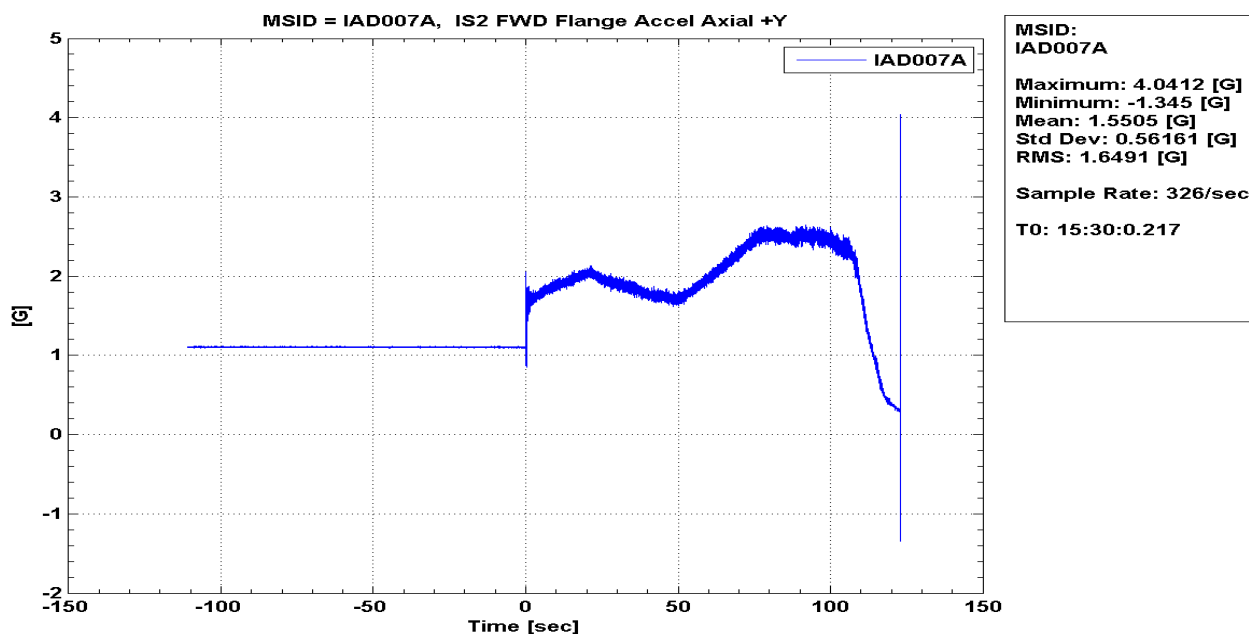

Figure 59: IAD007A IS2 FWD Flange Accel Axial +Y, PSD

Ares Projects	
Revision: Baseline (Draft)	Document No: APO-1041
Release Date: June 16, 2010	Page: 71 of 340
Title: Final Flight Evaluation Report for Ares I Use of Ares I-X Data	

IAD007A IS2 FWD Flange Accel Axial +Y, Time History



IAD007A, IAD008A X station = 1824

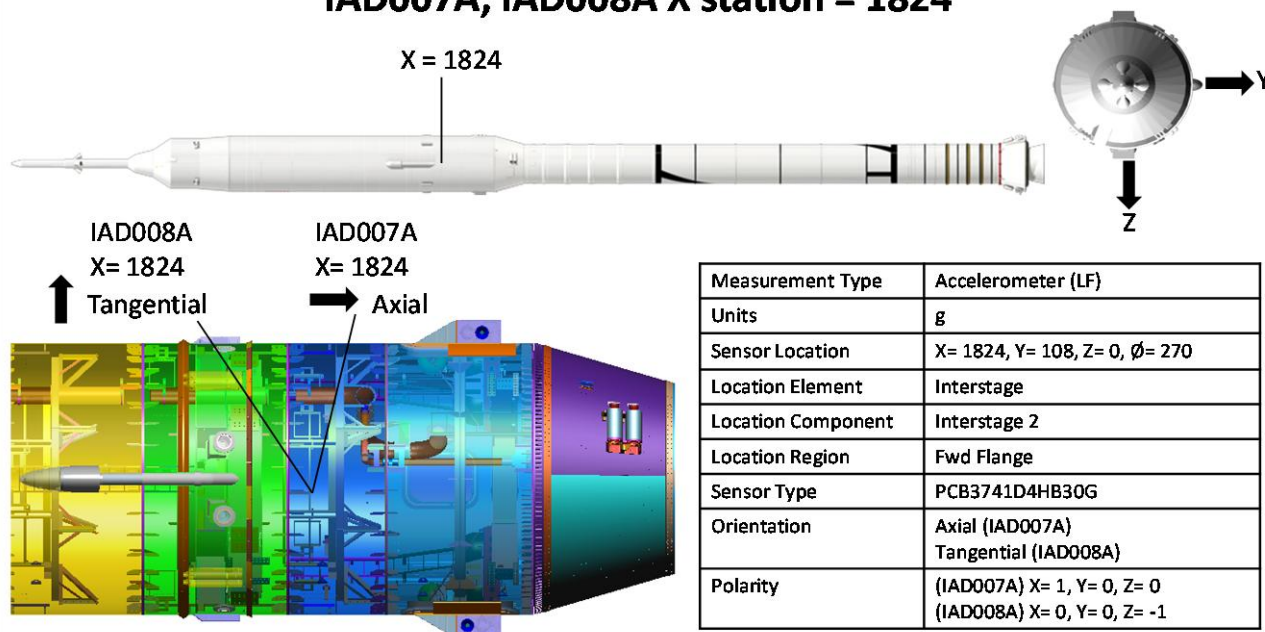
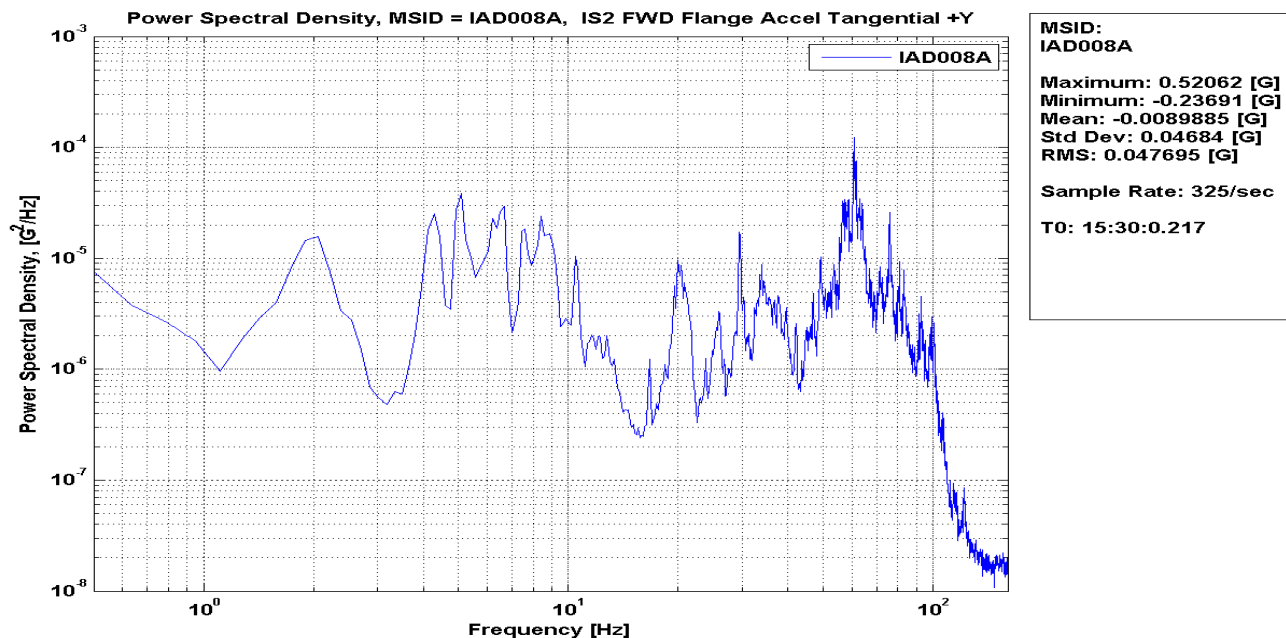

Figure 60: IAD007A IS2 FWD Flange Accel Axial +Y, Time History

Ares Projects	
Revision: Baseline (Draft)	Document No: APO-1041
Release Date: June 16, 2010	Page: 72 of 340
Title: Final Flight Evaluation Report for Ares I Use of Ares I-X Data	

IAD008A IS2 FWD Flange Accel Tangential +Y, PSD



IAD007A, IAD008A X station = 1824

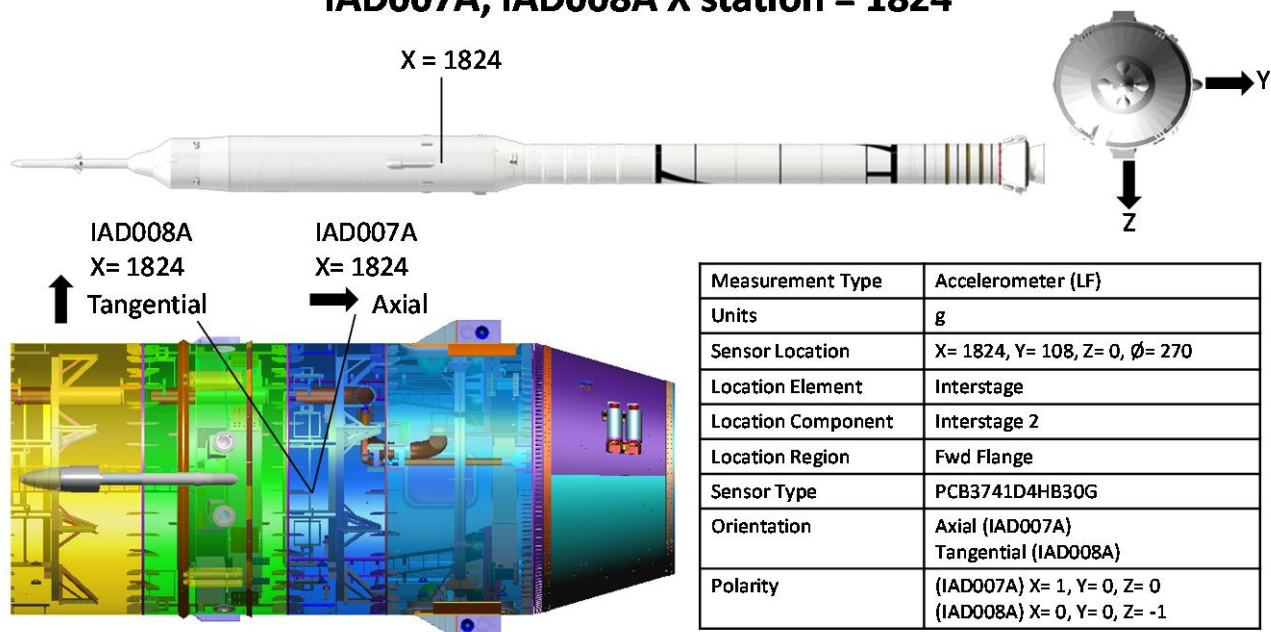
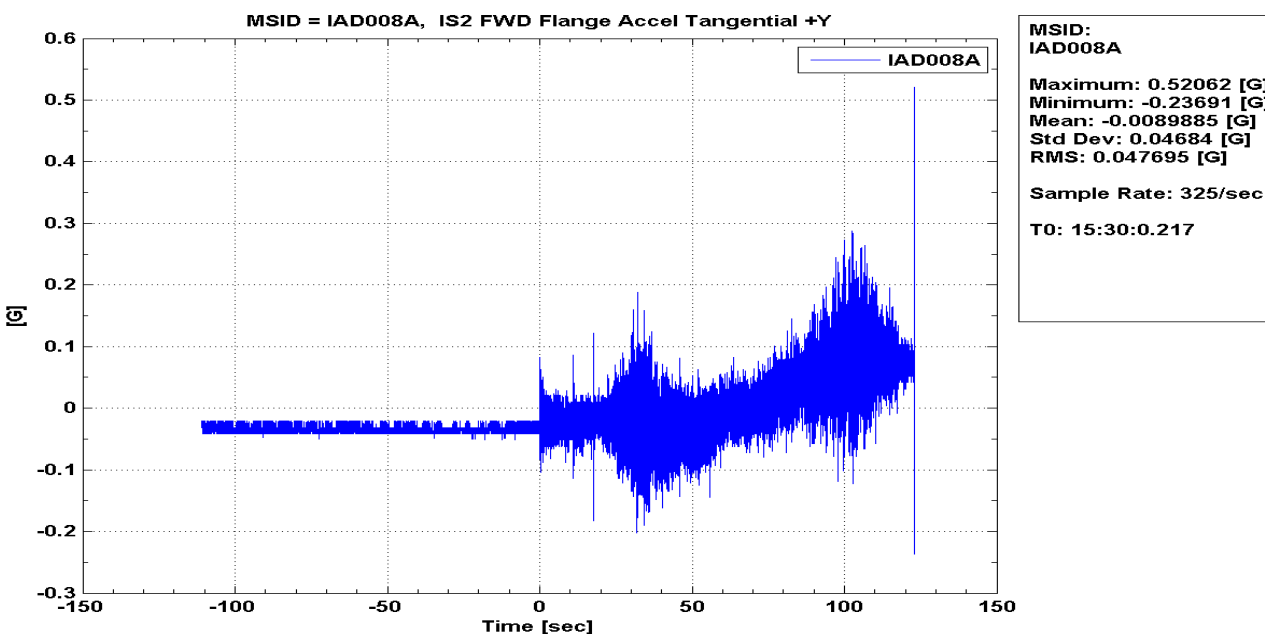

Figure 61: IAD008A IS2 FWD Flange Accel Tangential +Y, PSD

Ares Projects	
Revision: Baseline (Draft)	Document No: APO-1041
Release Date: June 16, 2010	Page: 73 of 340
Title: Final Flight Evaluation Report for Ares I Use of Ares I-X Data	

IAD008A IS2 FWD Flange Accel Tangential +Y, Time History



IAD007A, IAD008A X station = 1824

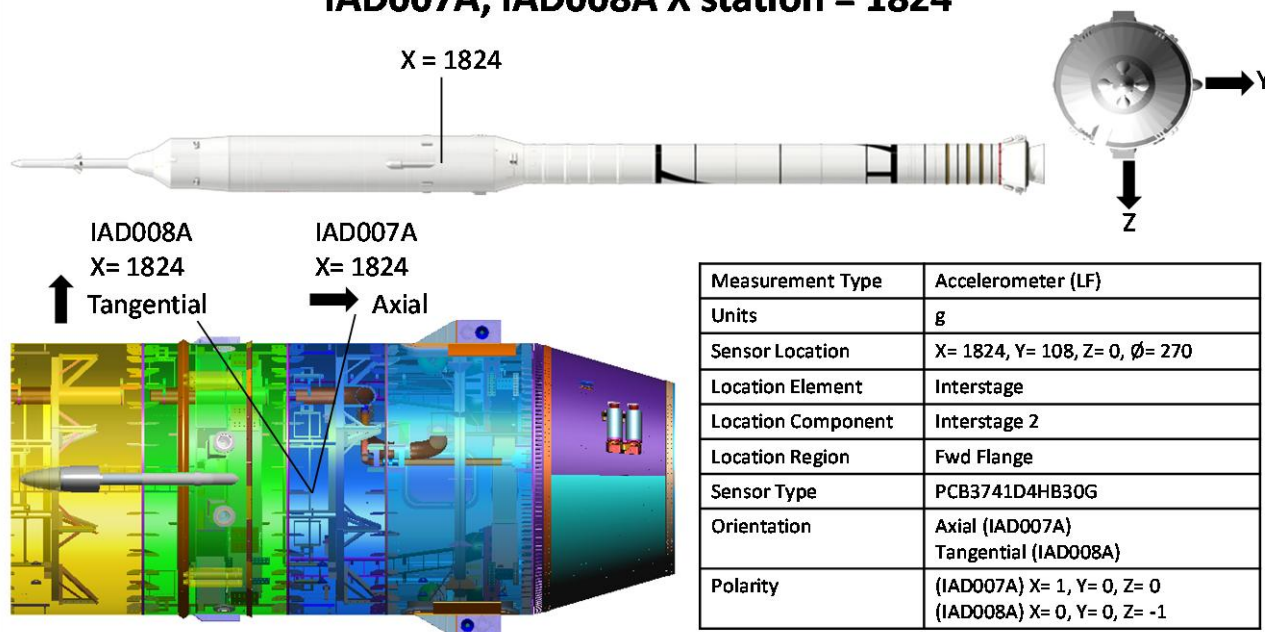

Figure 62: IAD008A IS2 FWD Flange Accel Tangential +Y, Time History

Ares Projects	
Revision: Baseline (Draft)	Document No: APO-1041
Release Date: June 16, 2010	Page: 74 of 340
Title: Final Flight Evaluation Report for Ares I Use of Ares I-X Data	

IAD056A IS2 J2 Accel X, PSD

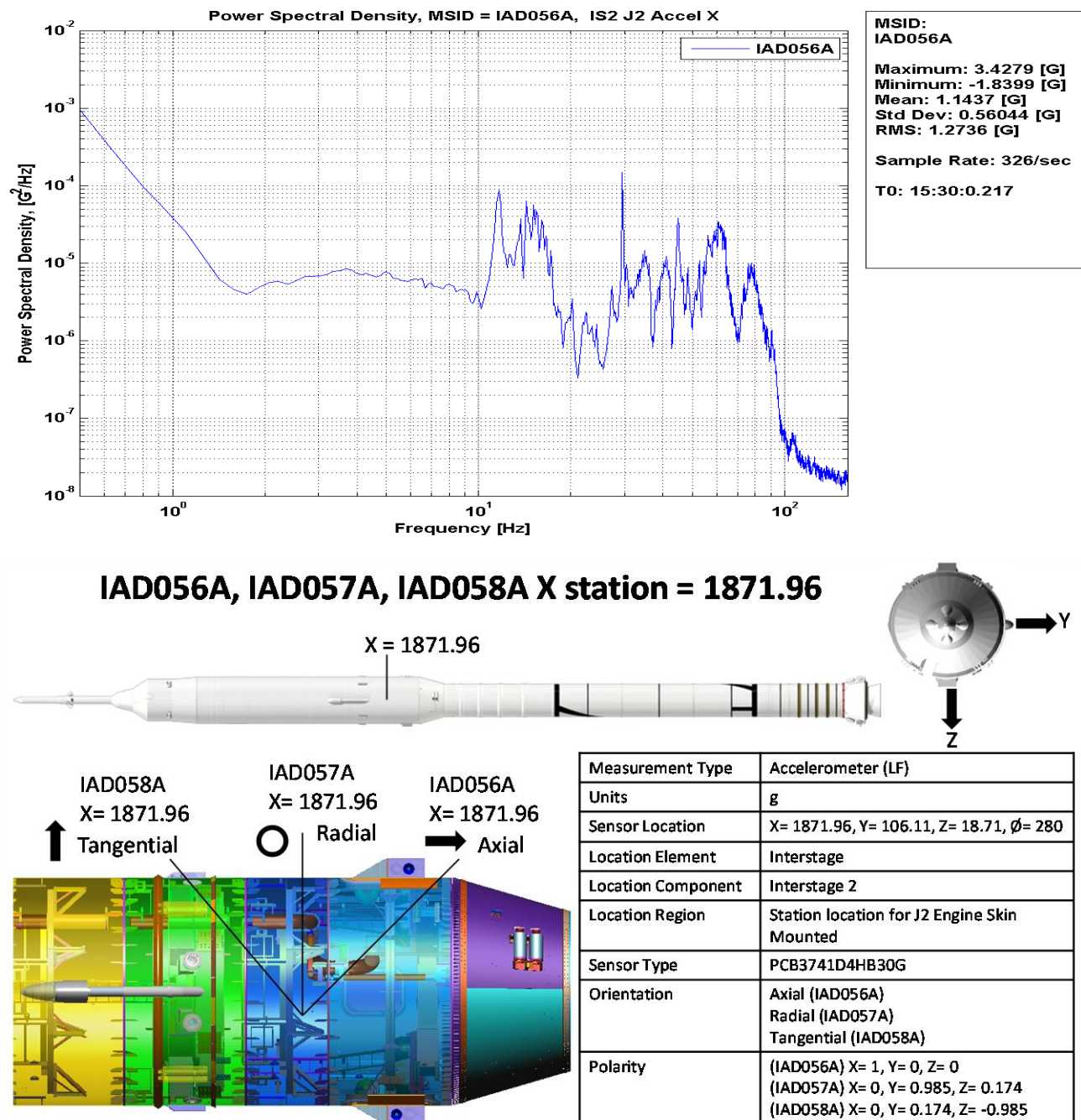

Figure 63: IAD056A IS2 J2 Accel X, PSD

Approved for Public Release; Distribution is Unlimited

74

The electronic version is the official approved document.
Verify this is the correct version before use.

Ares Projects	
Revision: Baseline (Draft)	Document No: APO-1041
Release Date: June 16, 2010	Page: 75 of 340
Title: Final Flight Evaluation Report for Ares I Use of Ares I-X Data	

IAD056A IS2 J2 Accel X, Time History

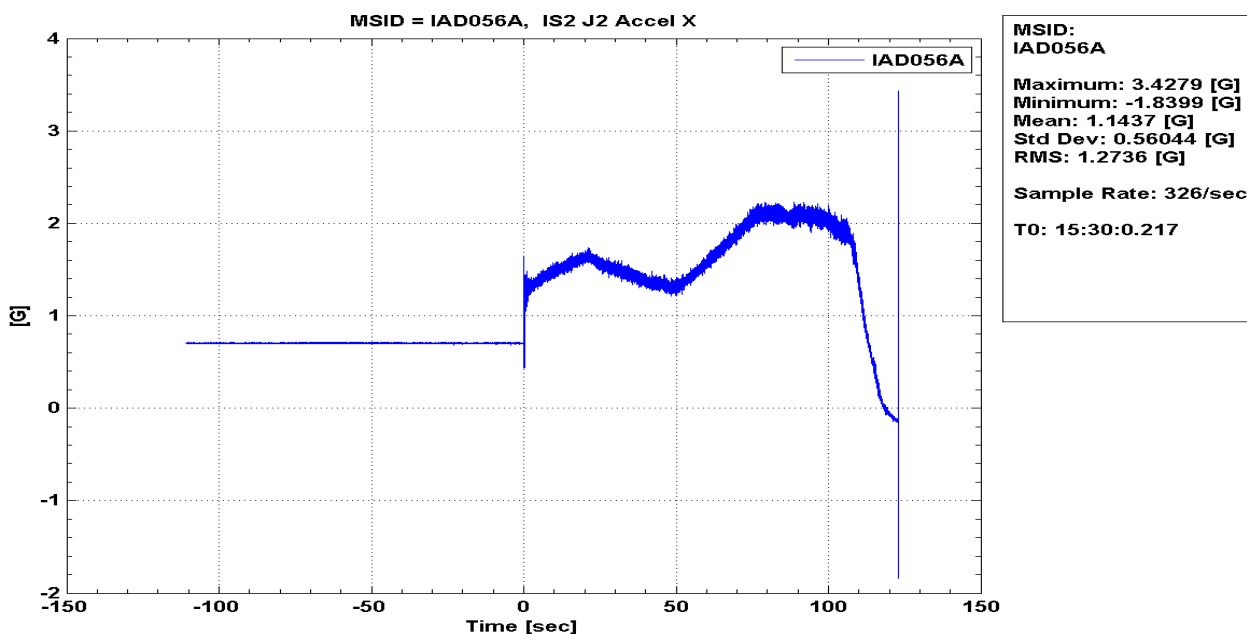

IAD056A, IAD057A, IAD058A X station = 1871.96

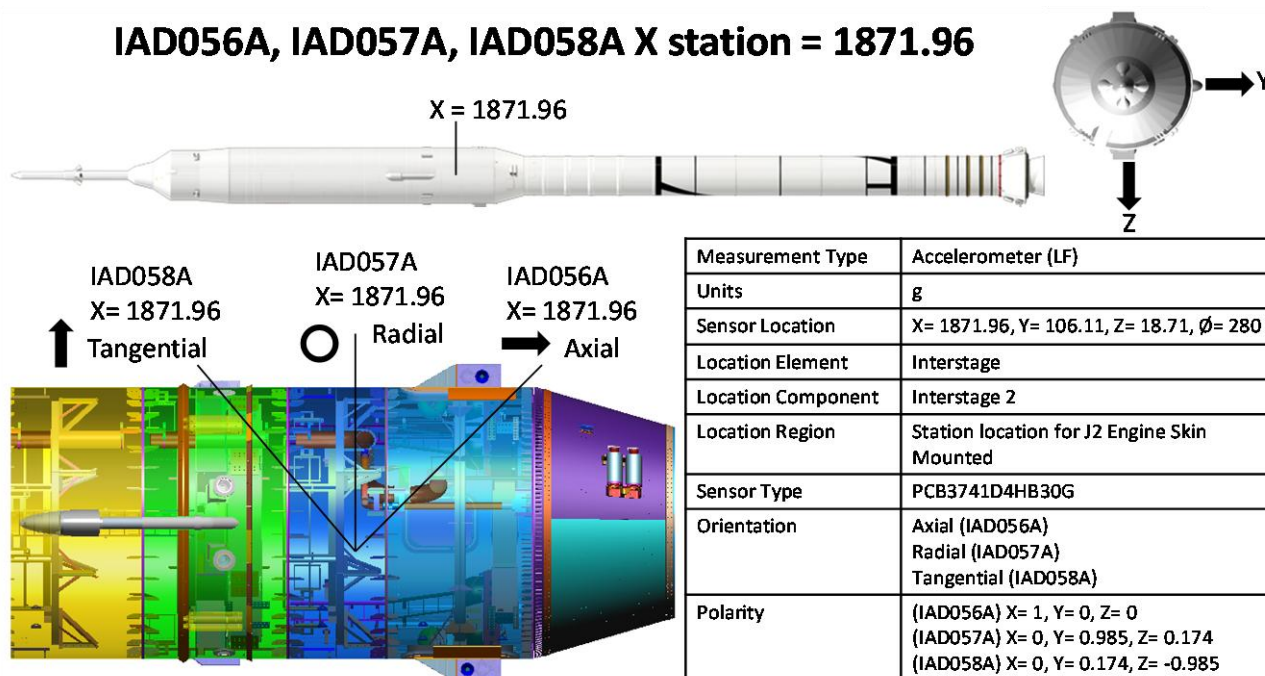
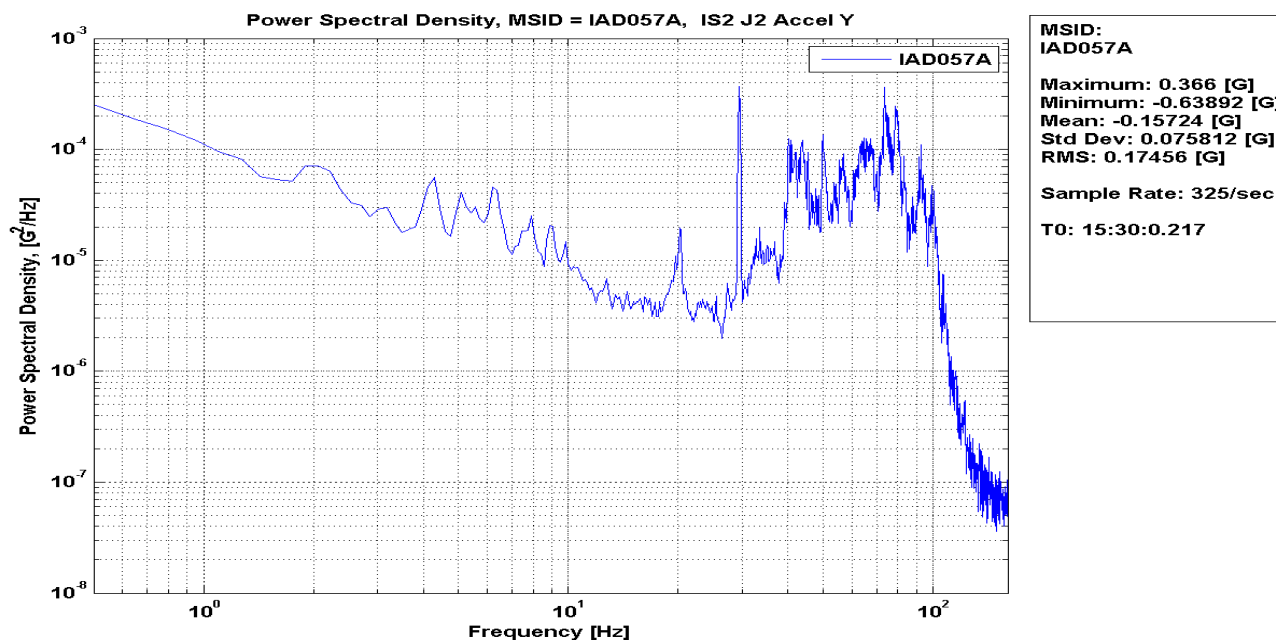

Figure 64: IAD056A IS2 J2 Accel X, Time History

Ares Projects	
Revision: Baseline (Draft)	Document No: APO-1041
Release Date: June 16, 2010	Page: 76 of 340
Title: Final Flight Evaluation Report for Ares I Use of Ares I-X Data	

IAD057A IS2 J2 Accel Y, PSD



IAD056A, IAD057A, IAD058A X station = 1871.96

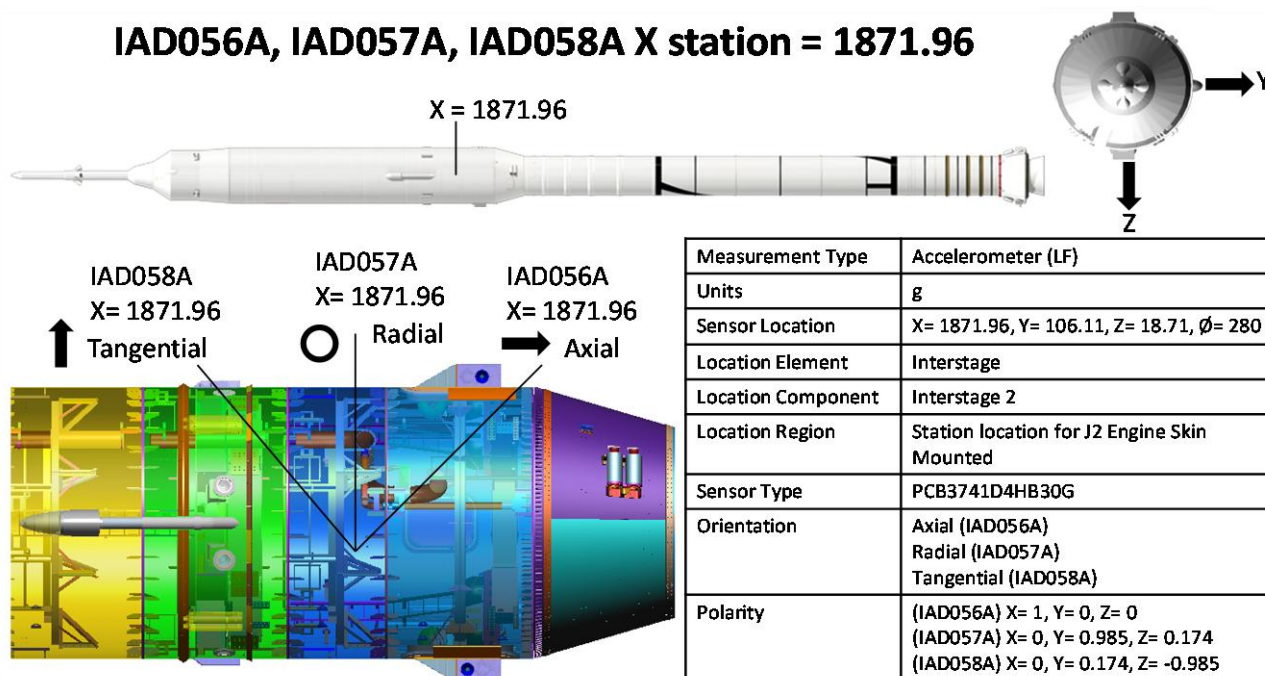

Figure 65: IAD057A IS2 J2 Accel Y, PSD

Approved for Public Release; Distribution is Unlimited

76

The electronic version is the official approved document.
Verify this is the correct version before use.

Ares Projects	
Revision: Baseline (Draft)	Document No: APO-1041
Release Date: June 16, 2010	Page: 77 of 340
Title: Final Flight Evaluation Report for Ares I Use of Ares I-X Data	

IAD057A IS2 J2 Accel Y, Time History

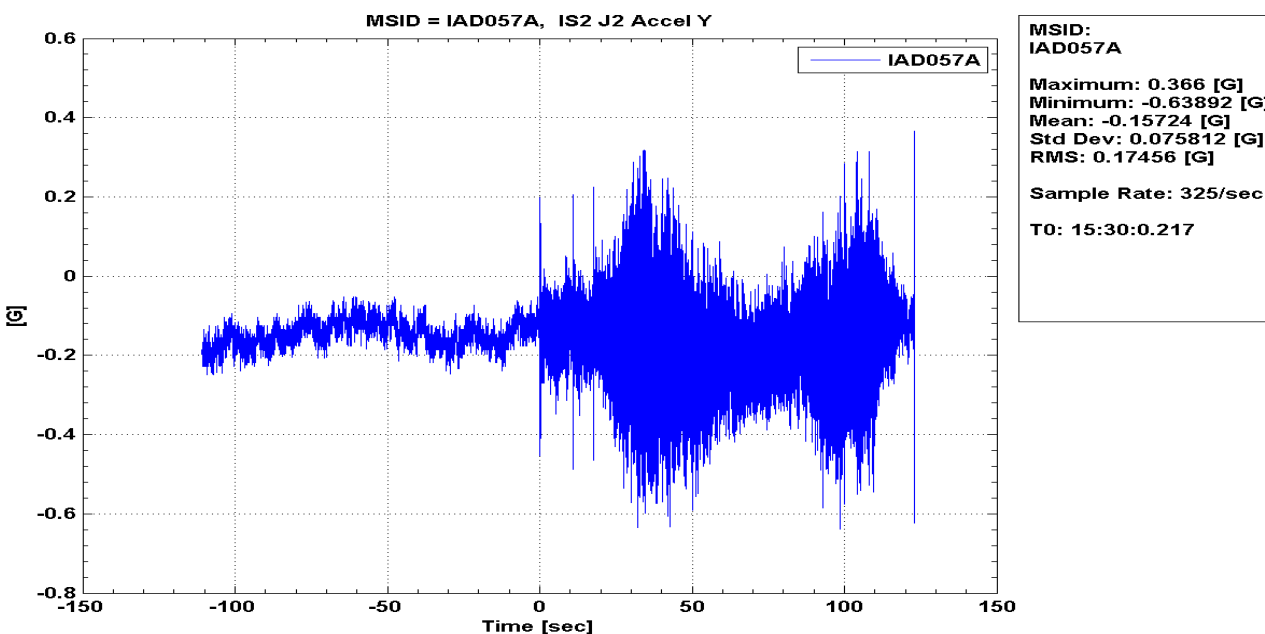

IAD056A, IAD057A, IAD058A X station = 1871.96

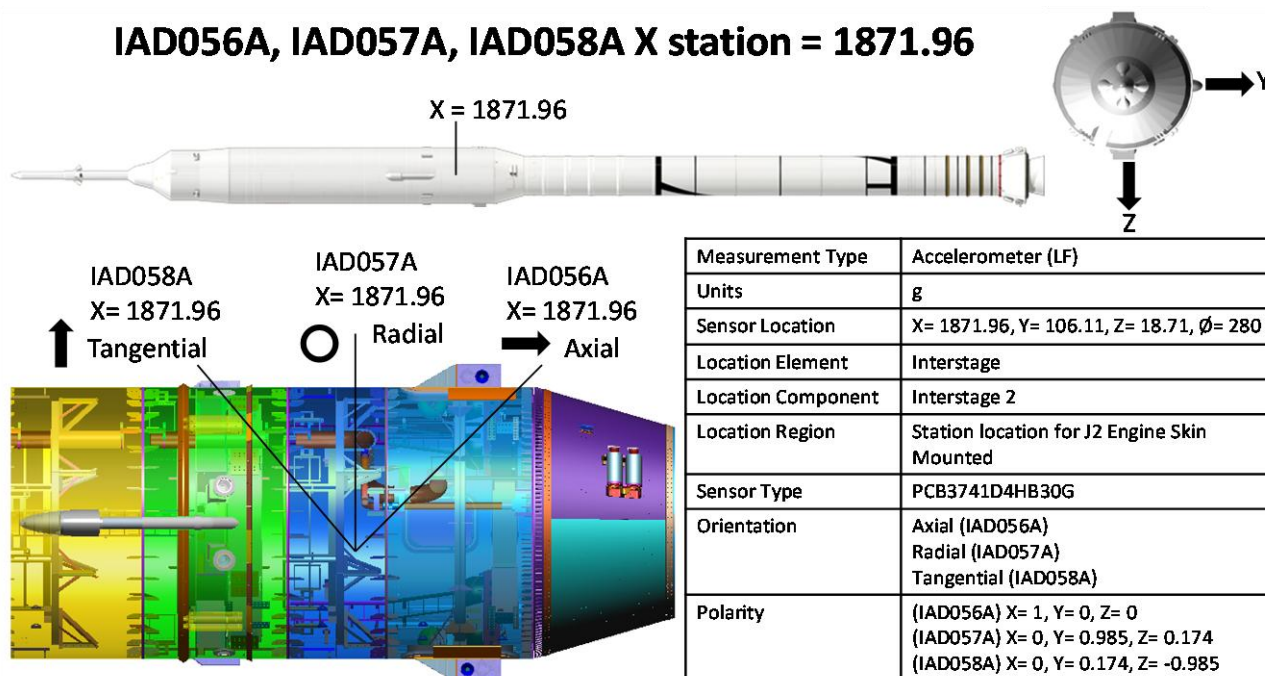
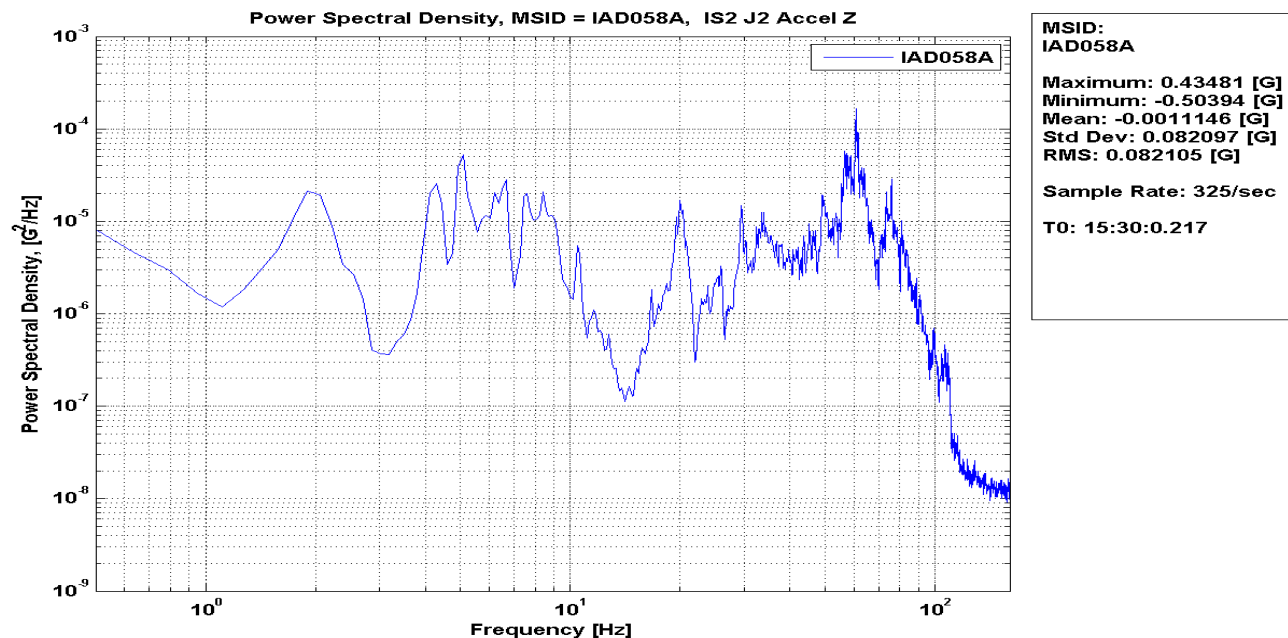

Figure 66: IAD057A IS2 J2 Accel Y, Time History

Ares Projects	
Revision: Baseline (Draft)	Document No: APO-1041
Release Date: June 16, 2010	Page: 78 of 340
Title: Final Flight Evaluation Report for Ares I Use of Ares I-X Data	

IAD058A IS2 J2 Accel Z, PSD



IAD056A, IAD057A, IAD058A X station = 1871.96

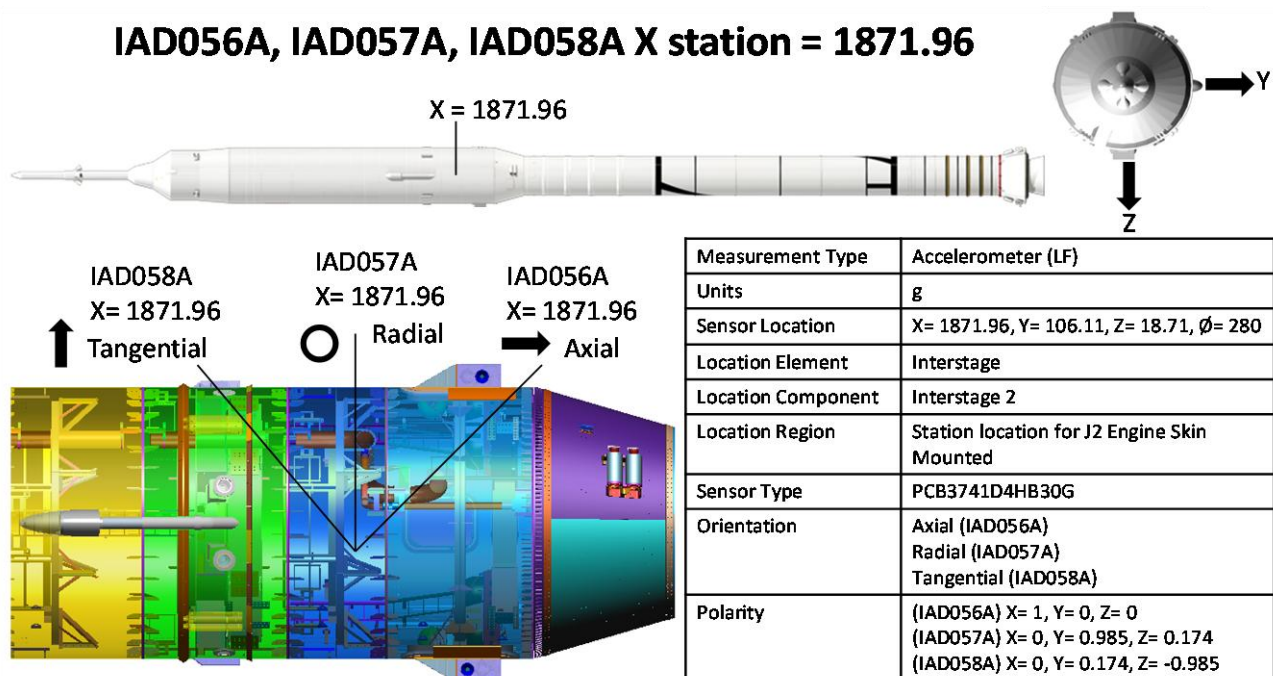
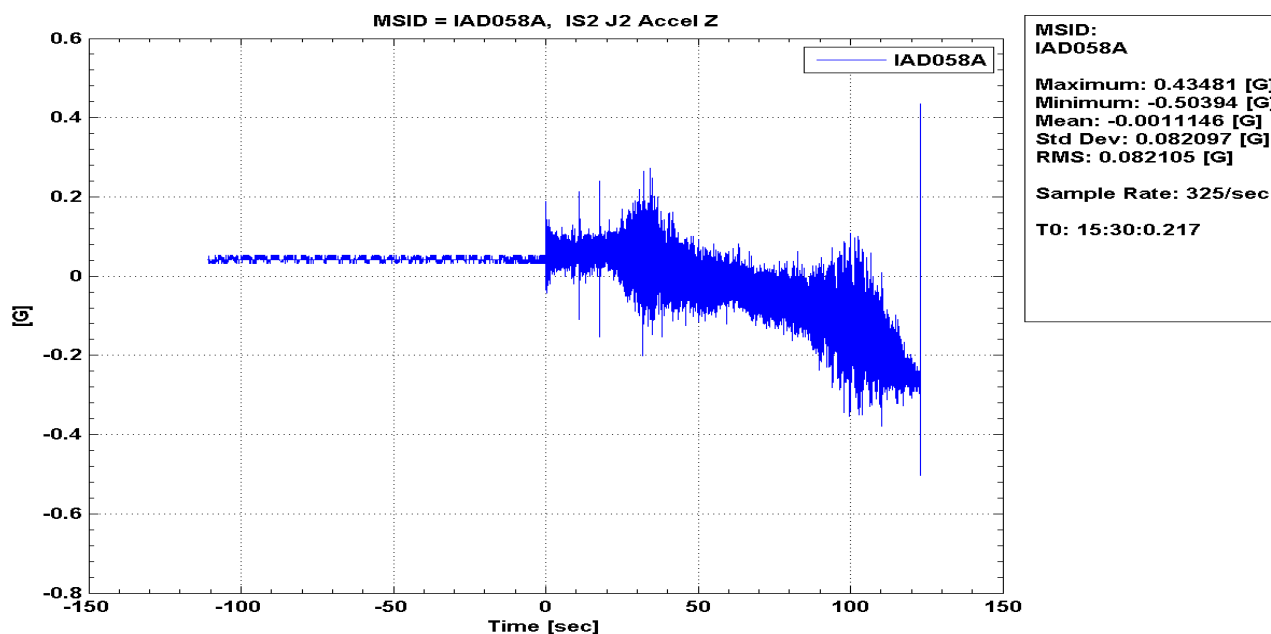

Figure 67: IAD058A IS2 J2 Accel Z, PSD

Ares Projects	
Revision: Baseline (Draft)	Document No: APO-1041
Release Date: June 16, 2010	Page: 79 of 340
Title: Final Flight Evaluation Report for Ares I Use of Ares I-X Data	

IAD058A IS2 J2 Accel Z, Time History



IAD056A, IAD057A, IAD058A X station = 1871.96

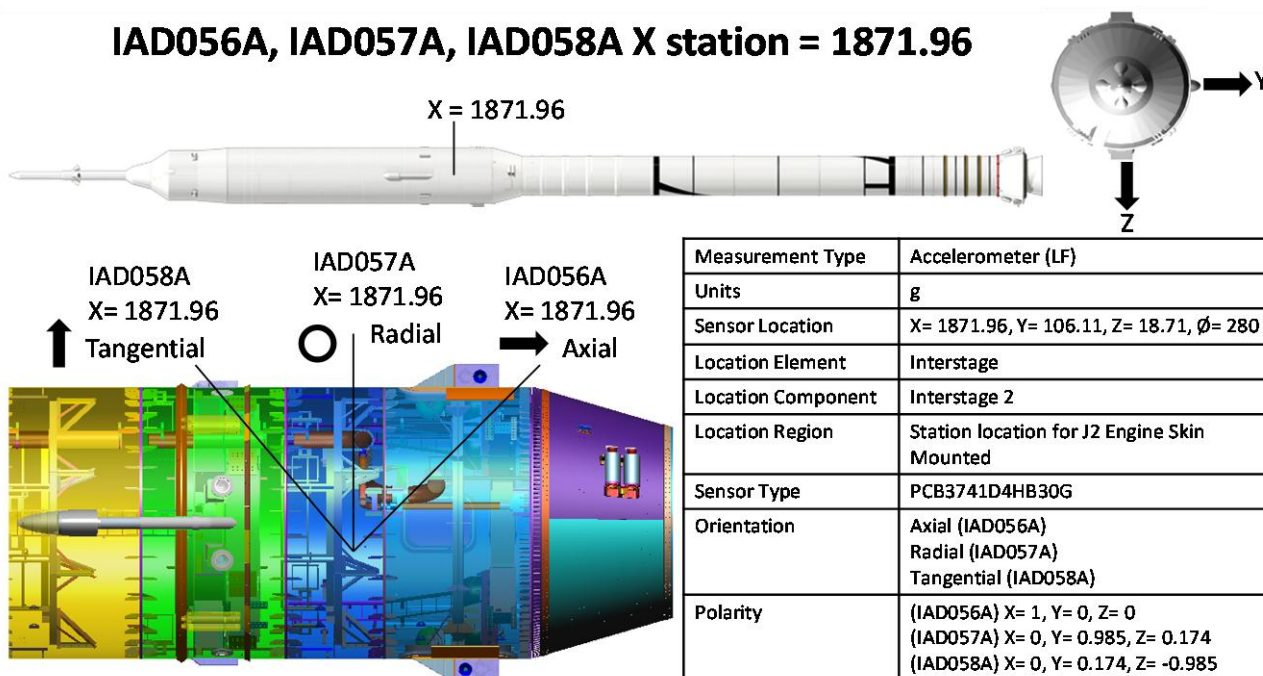

Figure 68: IAD058A IS2 J2 Accel Z, Time History

IAD060A Accel, US7, Foot of RRGU, X, PSD

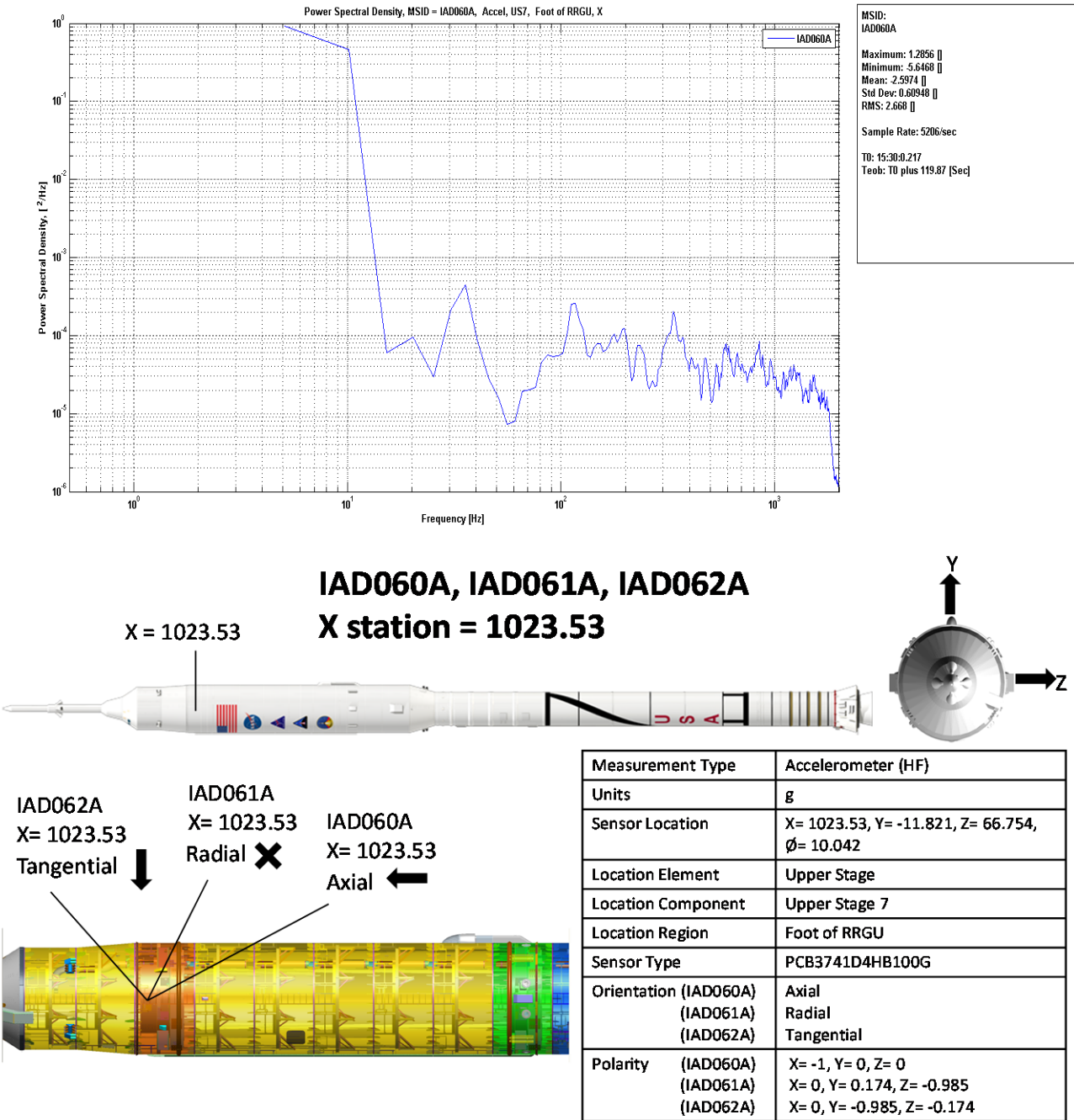

Figure 69: IAD060A Accel, US7, Foot of RRGU, X, PSD

Ares Projects	
Revision: Baseline (Draft)	Document No: APO-1041
Release Date: June 16, 2010	Page: 81 of 340
Title: Final Flight Evaluation Report for Ares I Use of Ares I-X Data	

IAD060A Accel, US7, Foot of RRGU, X, Time History

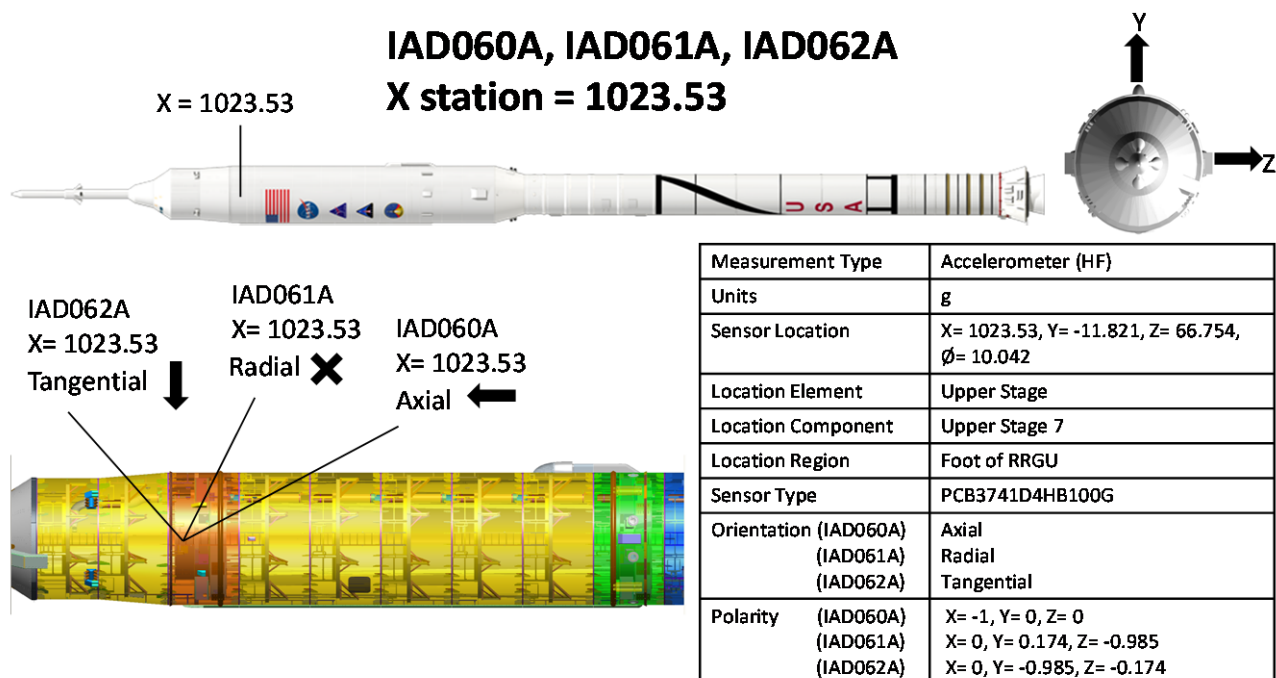
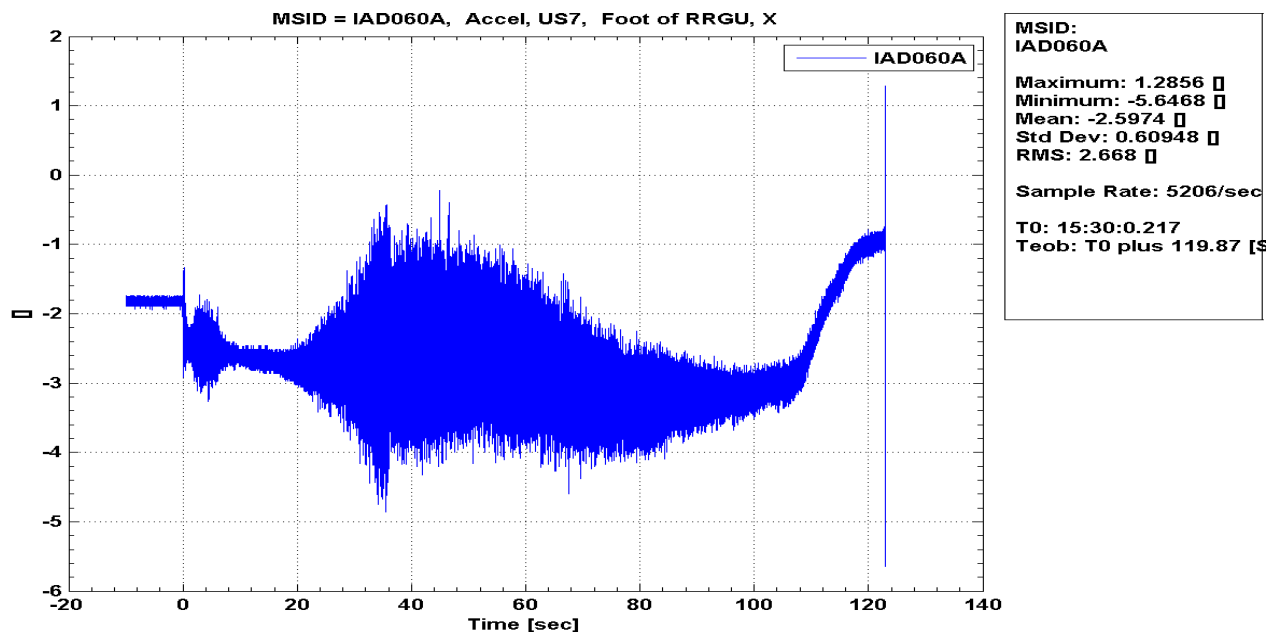

Figure 70: IAD060A Accel, US7, Foot of RRGU, X, Time History

IAD061A Accel, US7, Foot of RRGU, Y, PSD

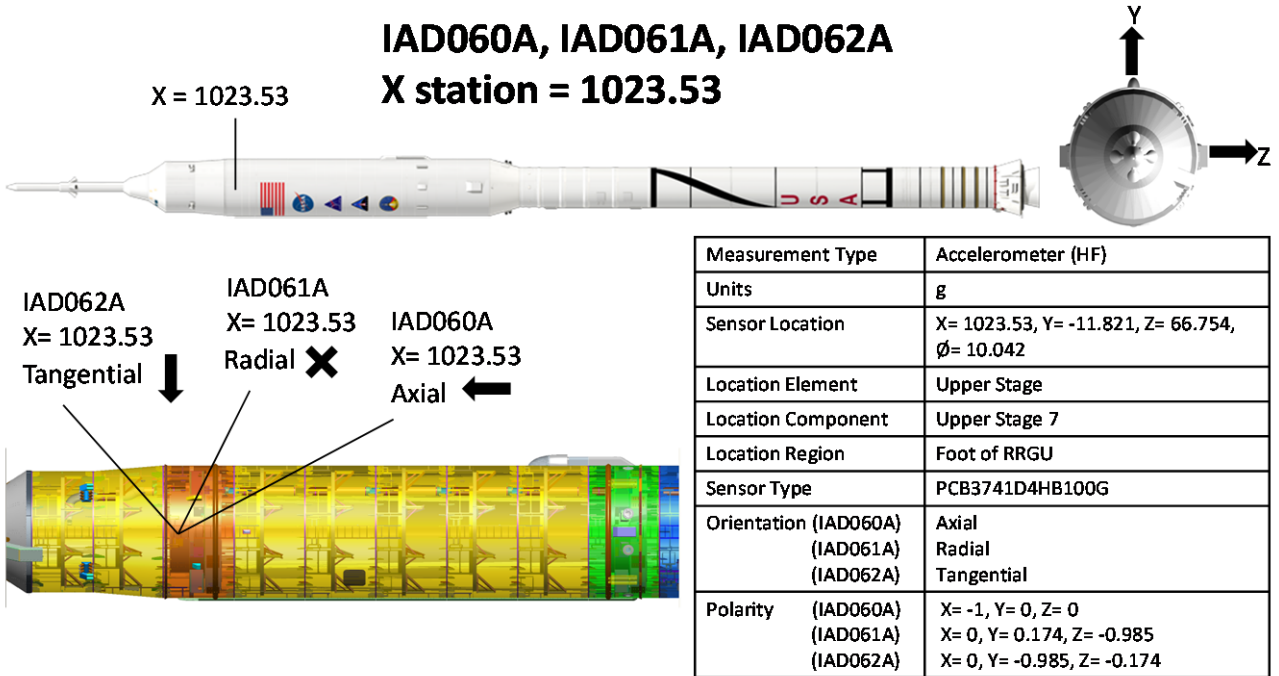
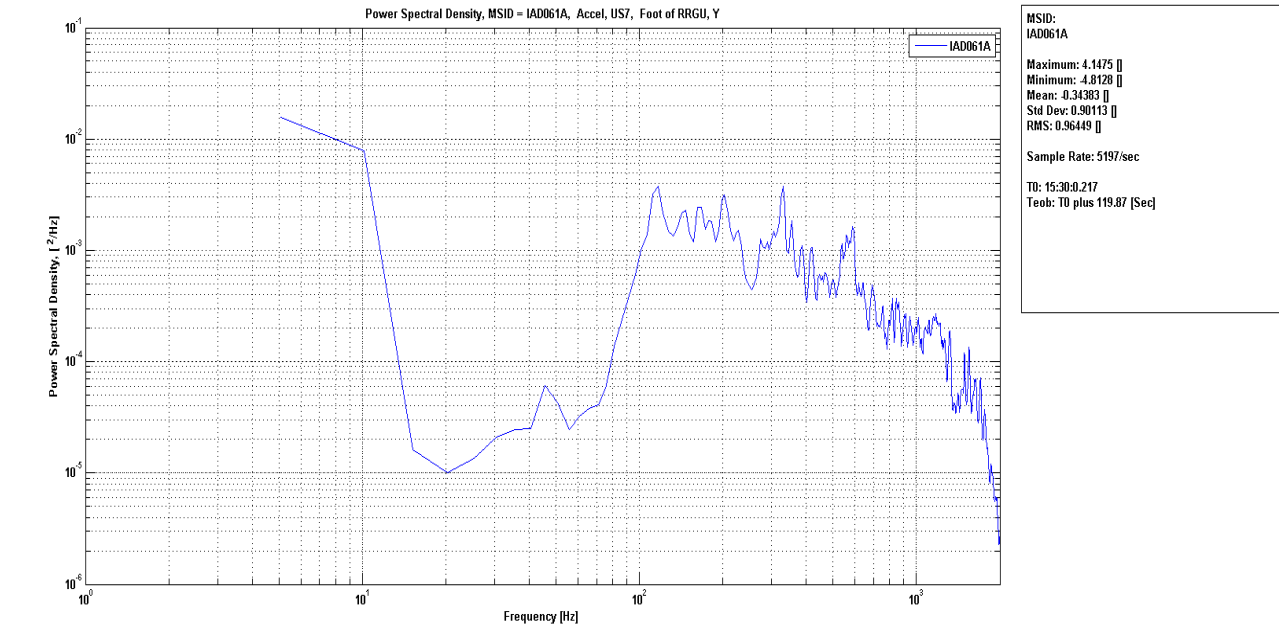

Figure 71: IAD061A Accel, US7, Foot of RRGU, Y, PSD

Ares Projects	
Revision: Baseline (Draft)	Document No: APO-1041
Release Date: June 16, 2010	Page: 83 of 340
Title: Final Flight Evaluation Report for Ares I Use of Ares I-X Data	

IAD061A Accel, US7, Foot of RRGU, Y, Time History

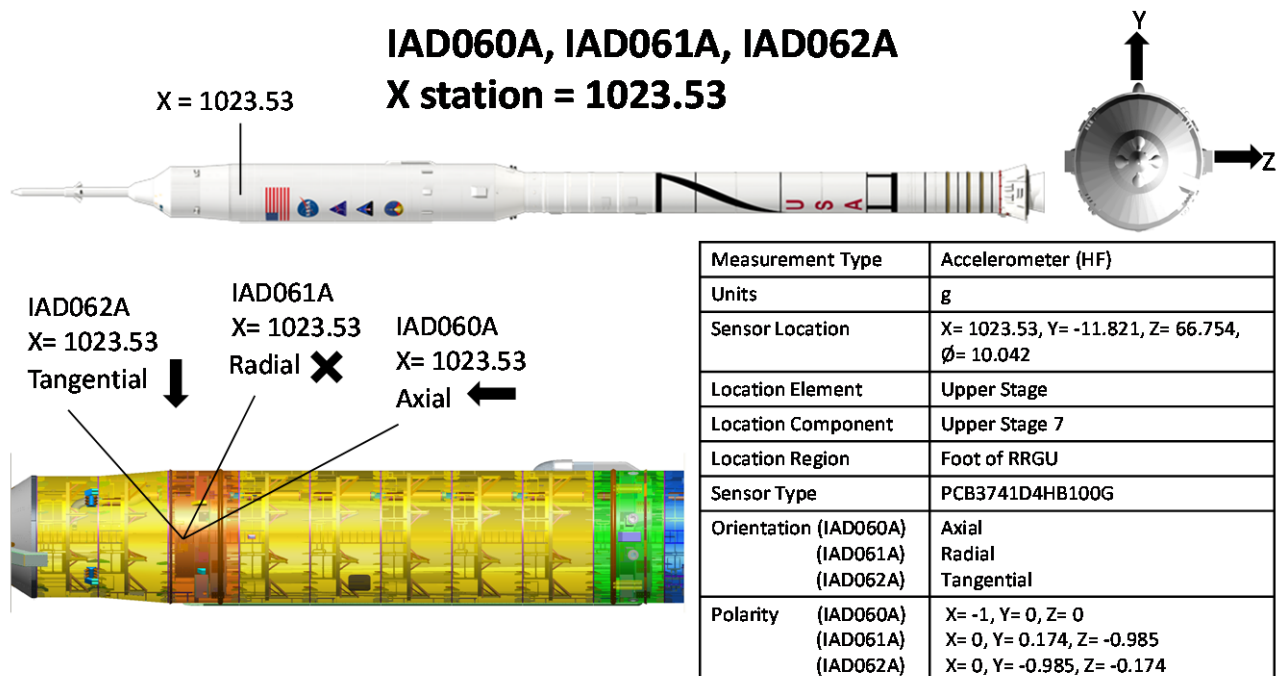
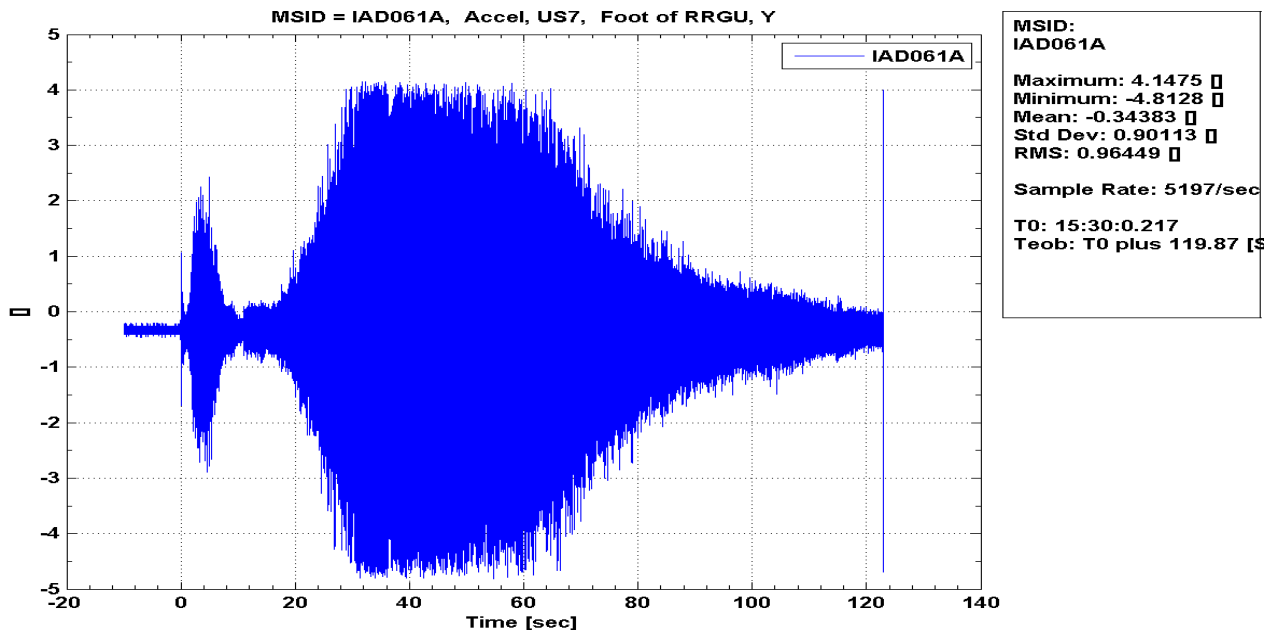

Figure 72: IAD061A Accel, US7, Foot of RRGU, Y, Time History

IAD062A Accel, US7, Foot of RRGU, Z, PSD

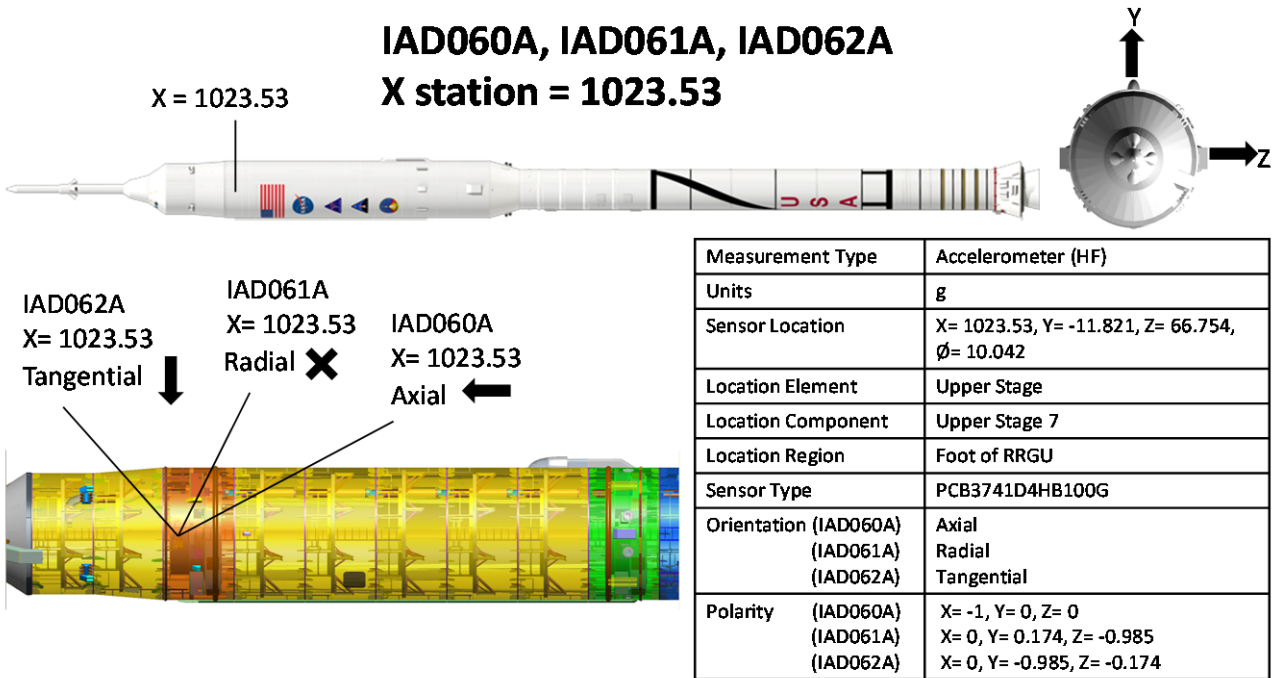
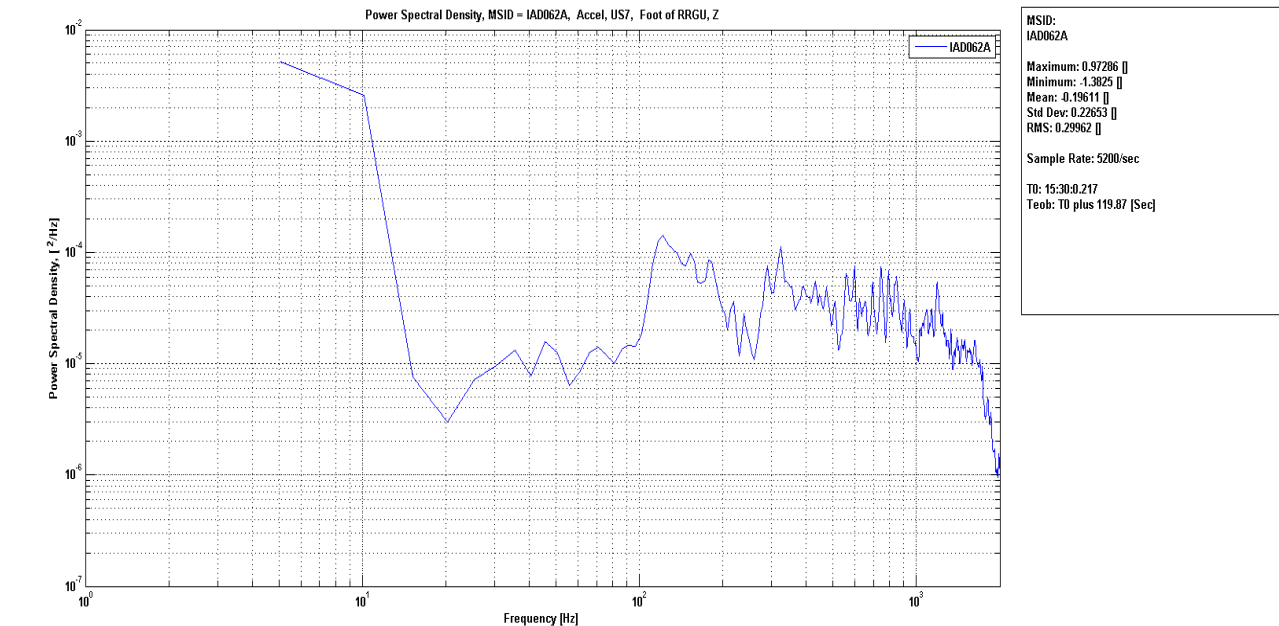

Figure 73: IAD062A Accel, US7, Foot of RRGU, Z, PSD

Ares Projects	
Revision: Baseline (Draft)	Document No: APO-1041
Release Date: June 16, 2010	Page: 85 of 340
Title: Final Flight Evaluation Report for Ares I Use of Ares I-X Data	

IAD062A Accel, US7, Foot of RRGU, Z, Time History

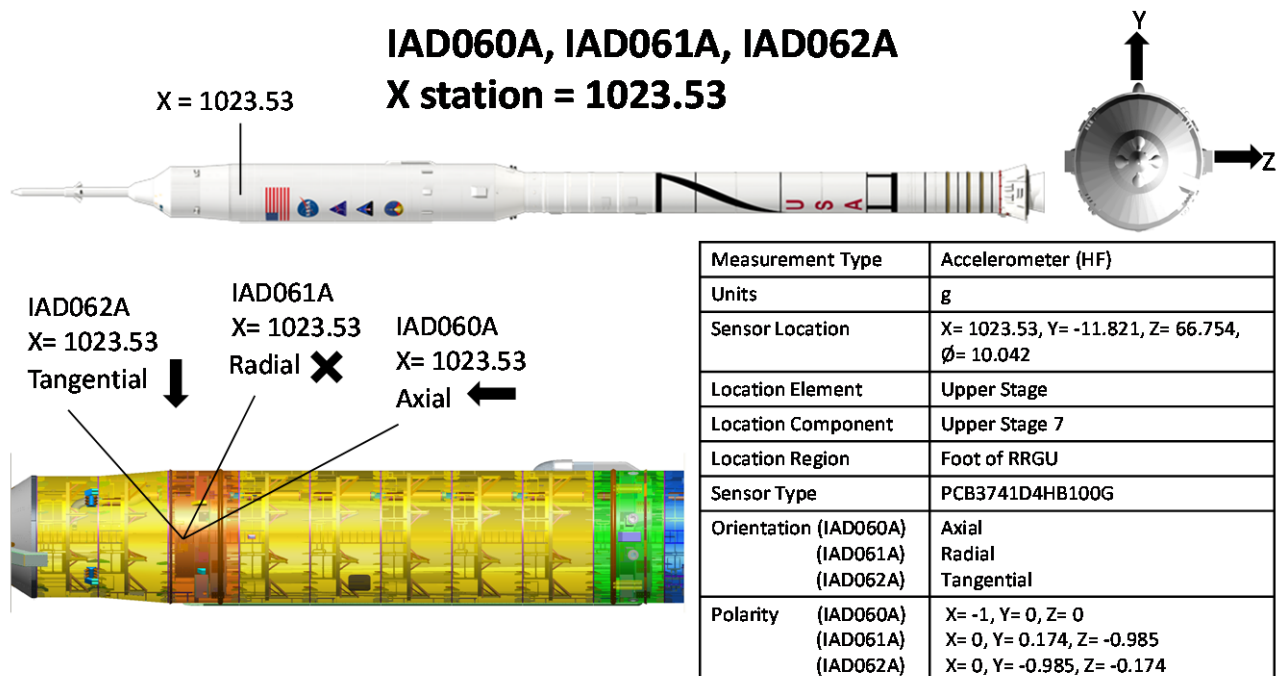
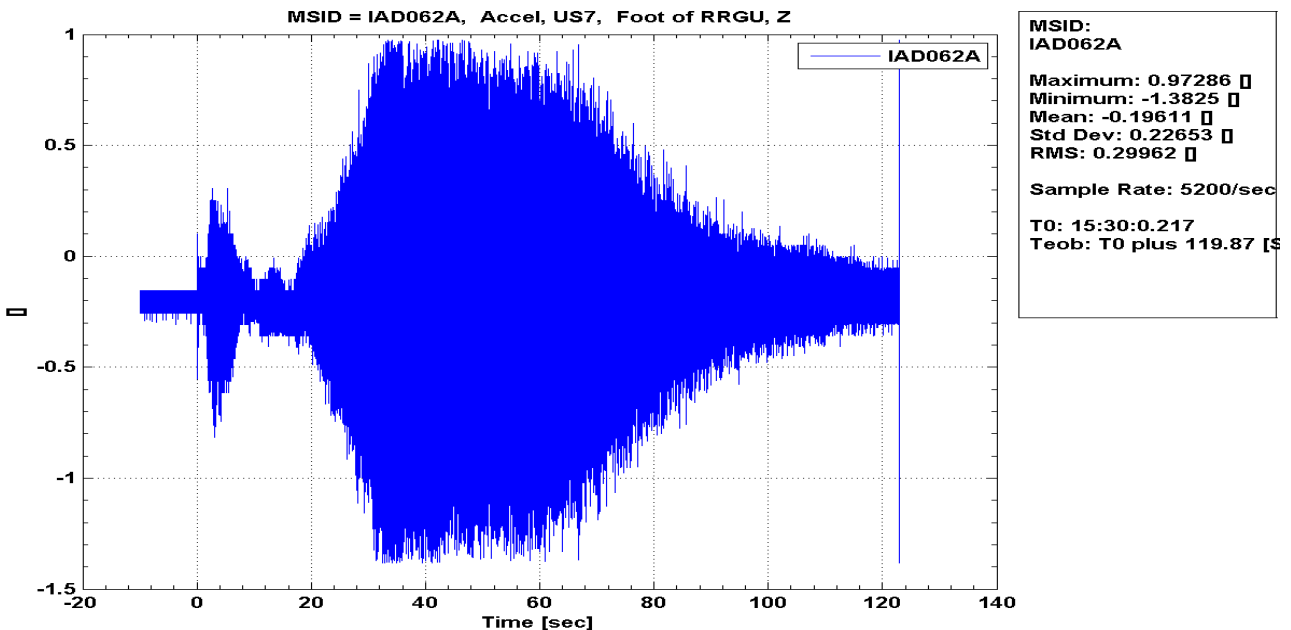

Figure 74: IAD062A Accel, US7, Foot of RRGU, Z, Time History

IAD063A Accel, US1, Foot of FTINU, X, PSD

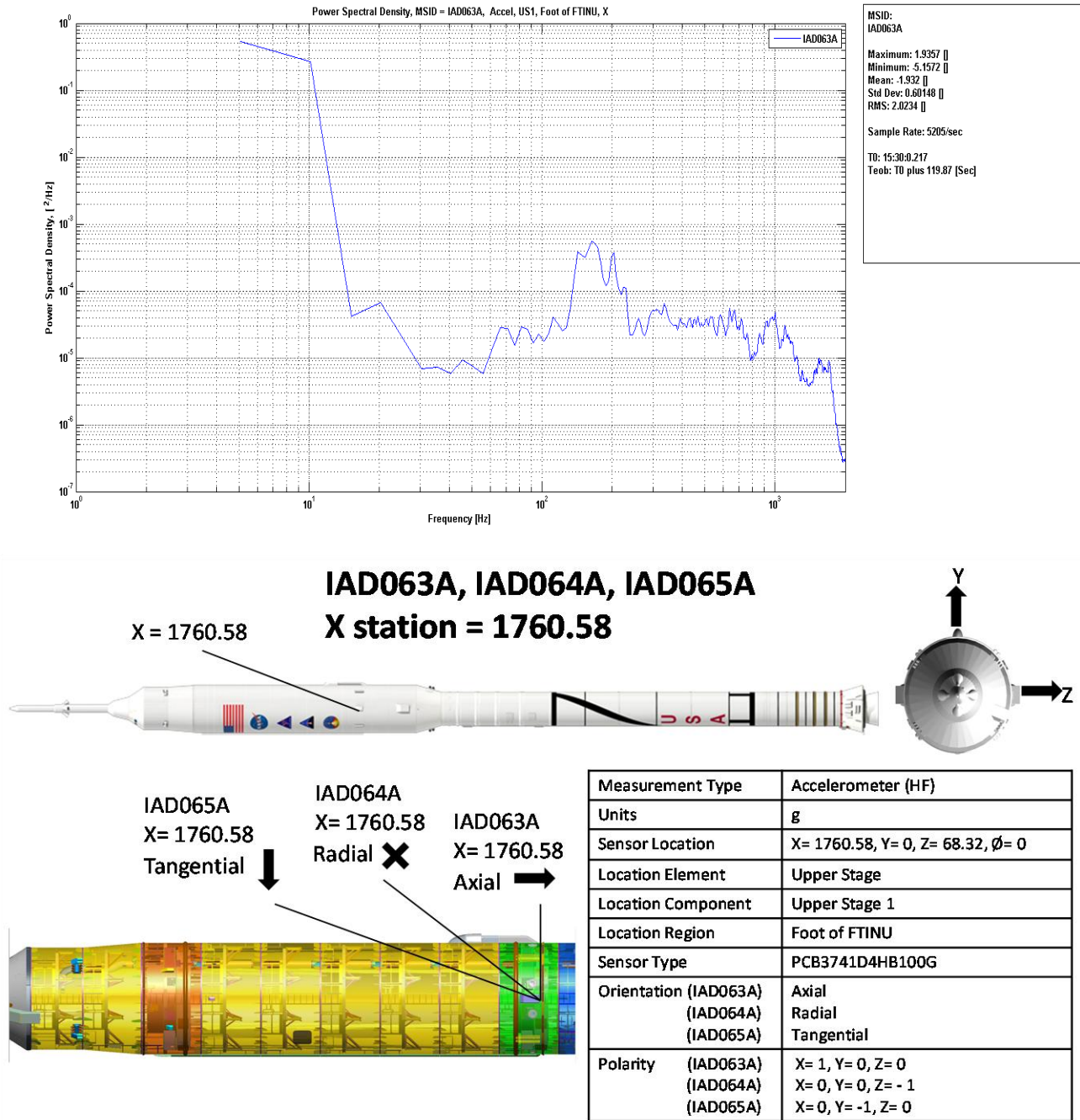

Figure 75: IAD063A Accel, US1, Foot of FTINU, X, PSD

Ares Projects	
Revision: Baseline (Draft)	Document No: APO-1041
Release Date: June 16, 2010	Page: 87 of 340
Title: Final Flight Evaluation Report for Ares I Use of Ares I-X Data	

IAD063A Accel, US1, Foot of FTINU, X, Time History

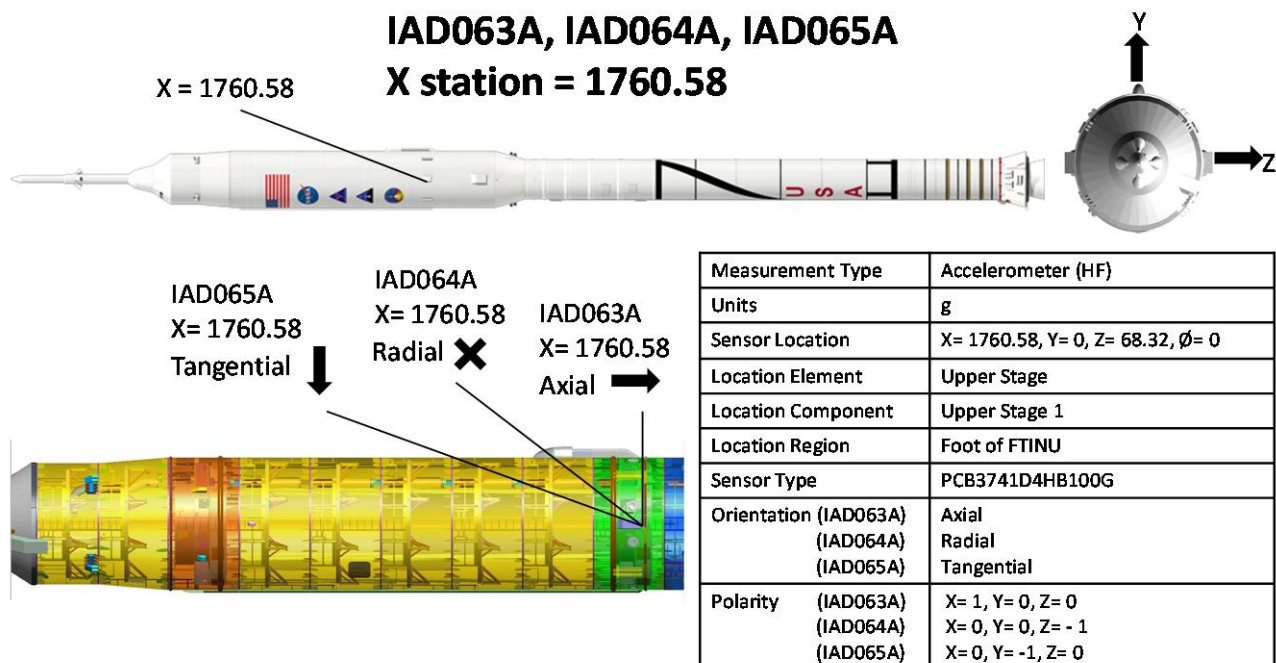
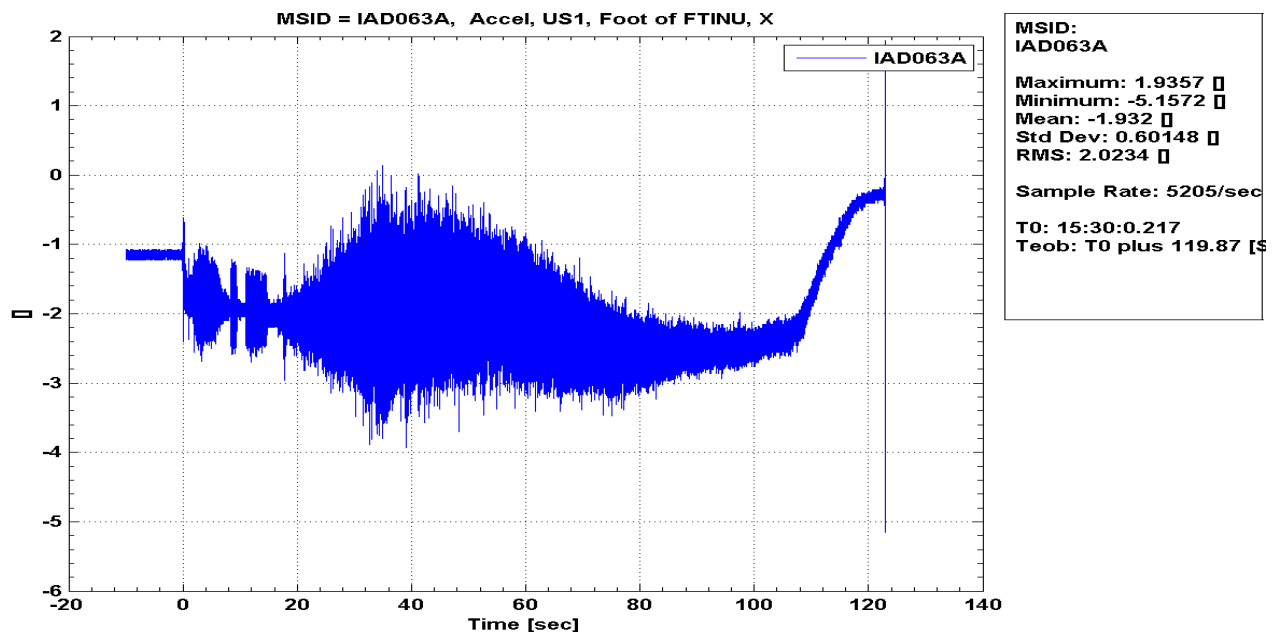

Figure 76: IAD063A Accel, US1, Foot of FTINU, X, Time History

IAD064A Accel, US1, Foot of FTINU, Y, PSD

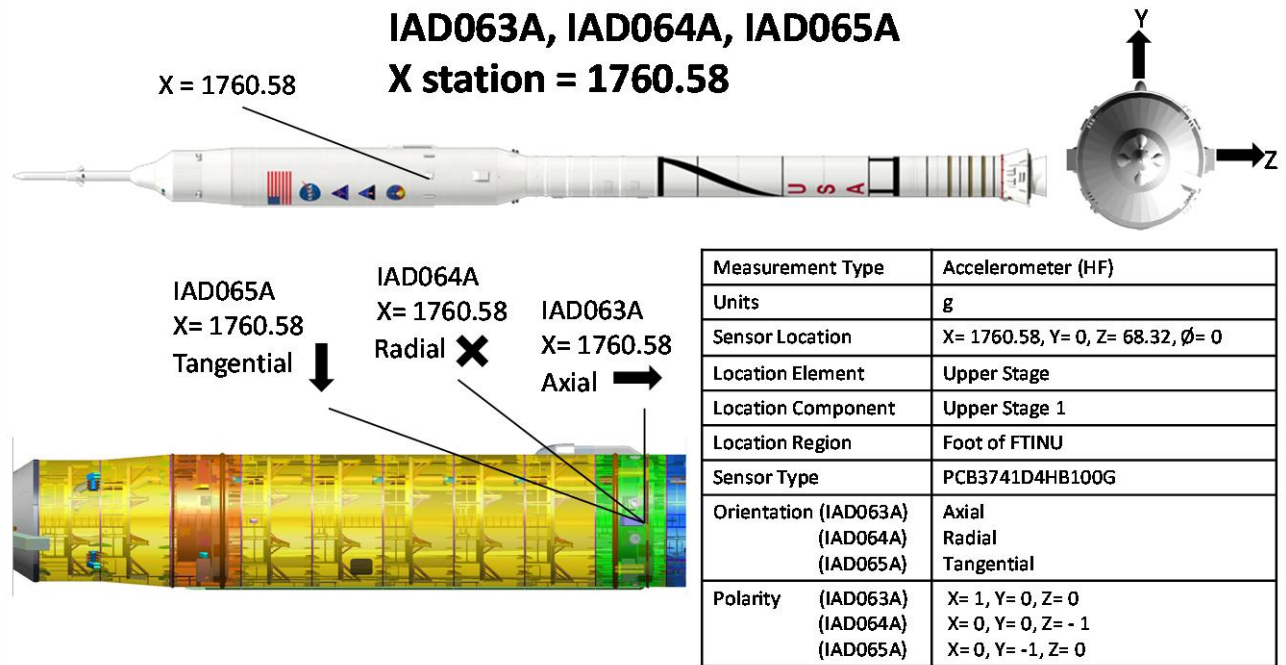
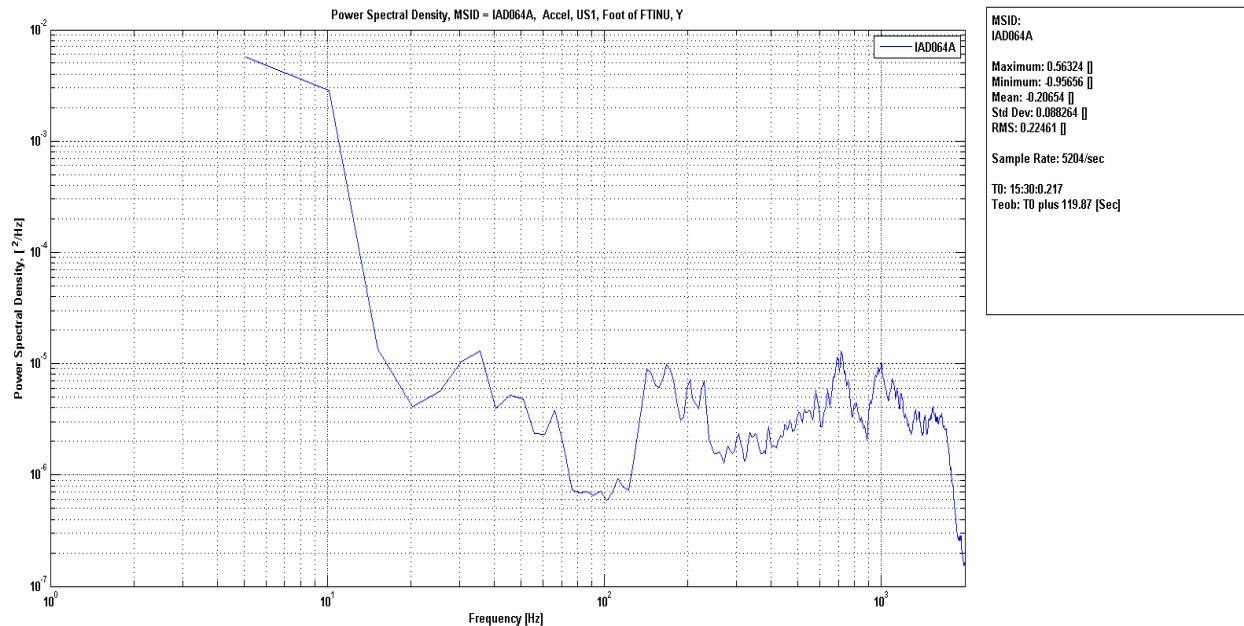

Figure 77: IAD064A Accel, US1, Foot of FTINU, Y, PSD

Ares Projects	
Revision: Baseline (Draft)	Document No: APO-1041
Release Date: June 16, 2010	Page: 89 of 340
Title: Final Flight Evaluation Report for Ares I Use of Ares I-X Data	

IAD064A Accel, US1, Foot of FTINU, Y, Time History

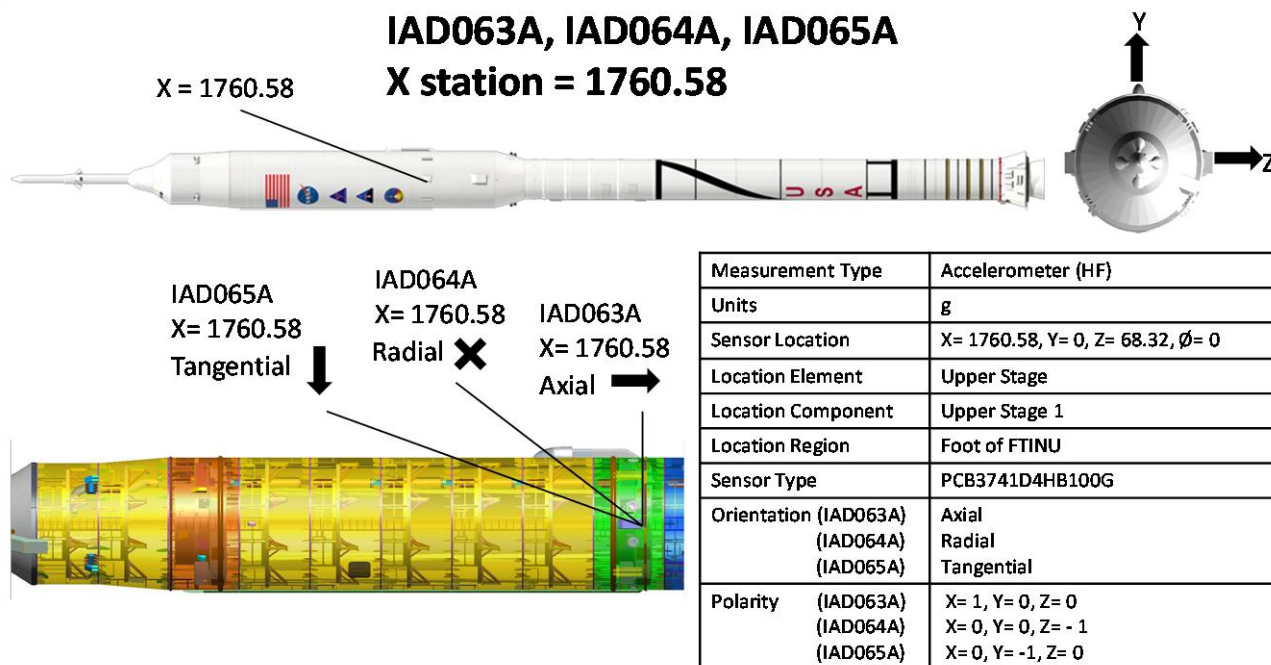
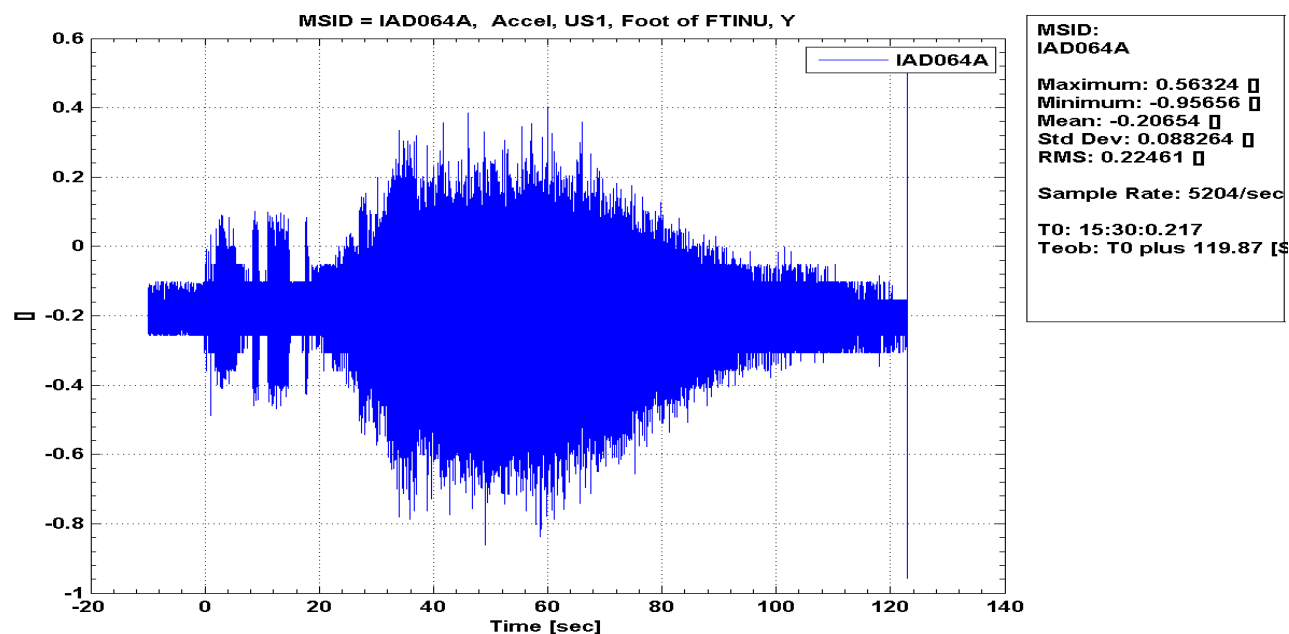

Figure 78: IAD064A Accel, US1, Foot of FTINU, Y, Time History

IAD065A Accel, US1, Foot of FTINU, Z, PSD

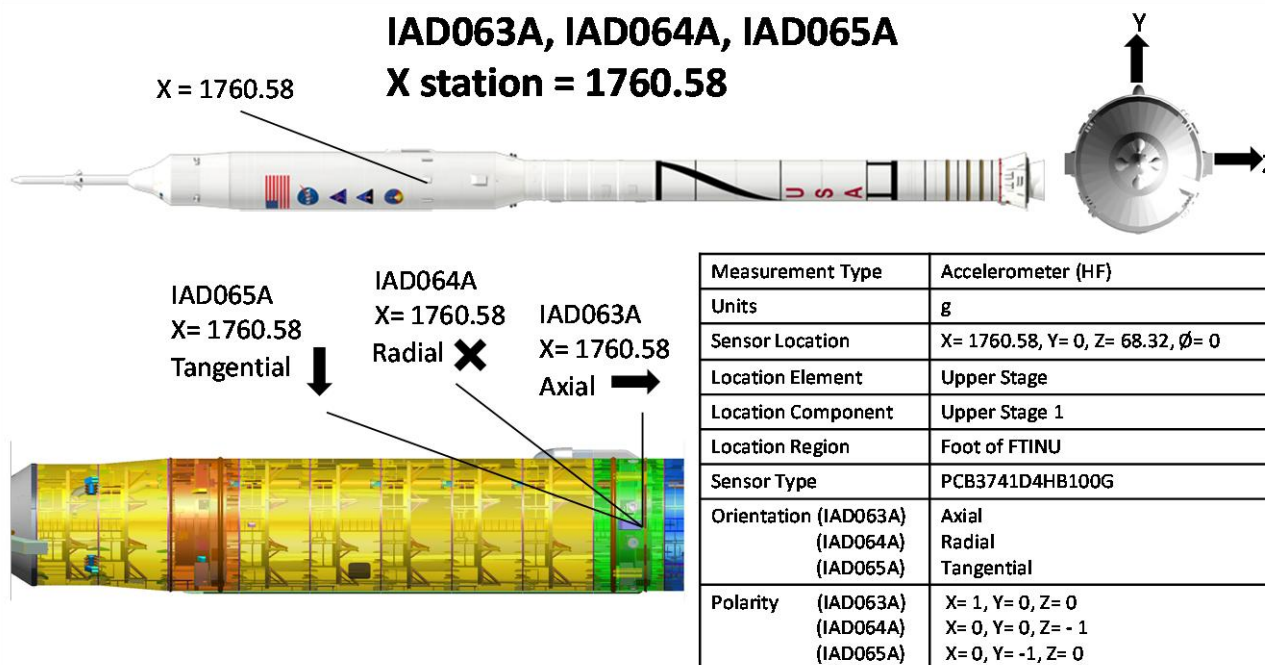
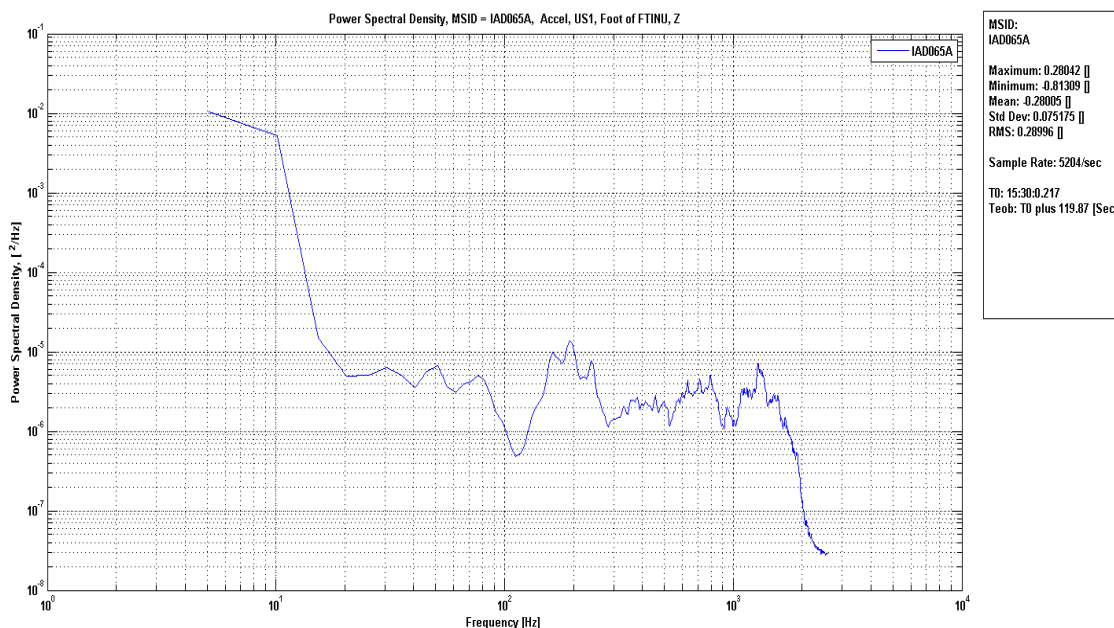

Figure 79: IAD065A Accel, US1, Foot of FTINU, Z, PSD

Ares Projects	
Revision: Baseline (Draft)	Document No: APO-1041
Release Date: June 16, 2010	Page: 91 of 340
Title: Final Flight Evaluation Report for Ares I Use of Ares I-X Data	

IAD065A Accel, US1, Foot of FTINU, Z, Time History

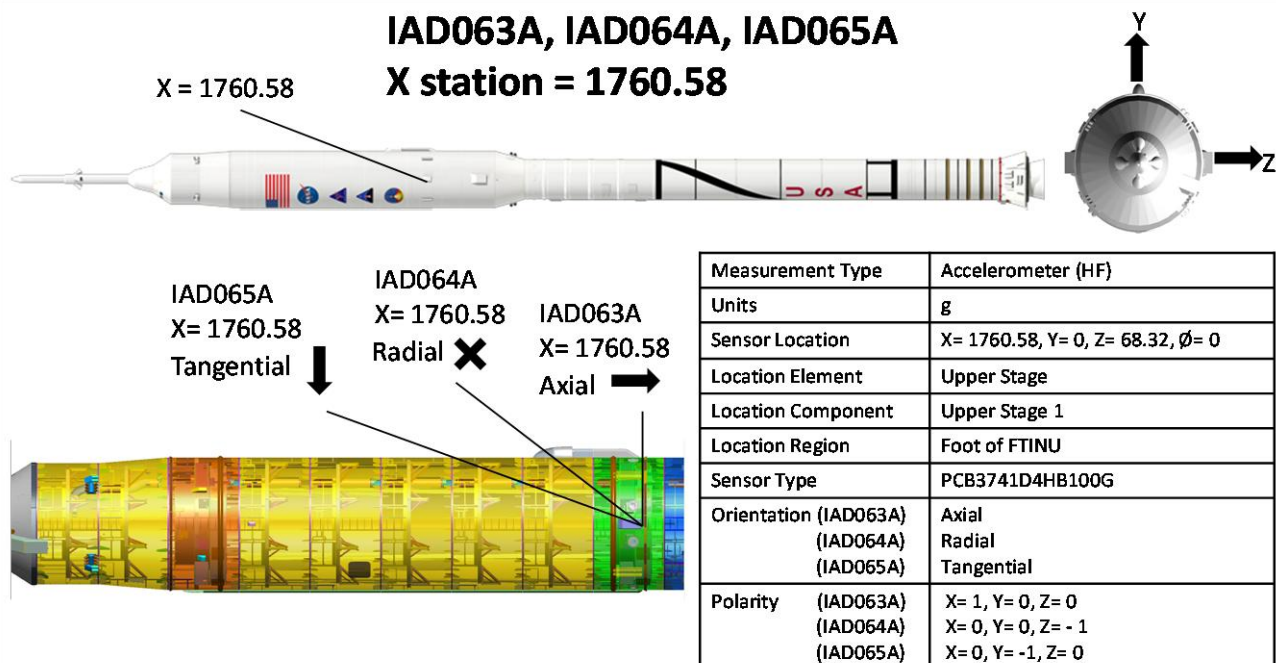
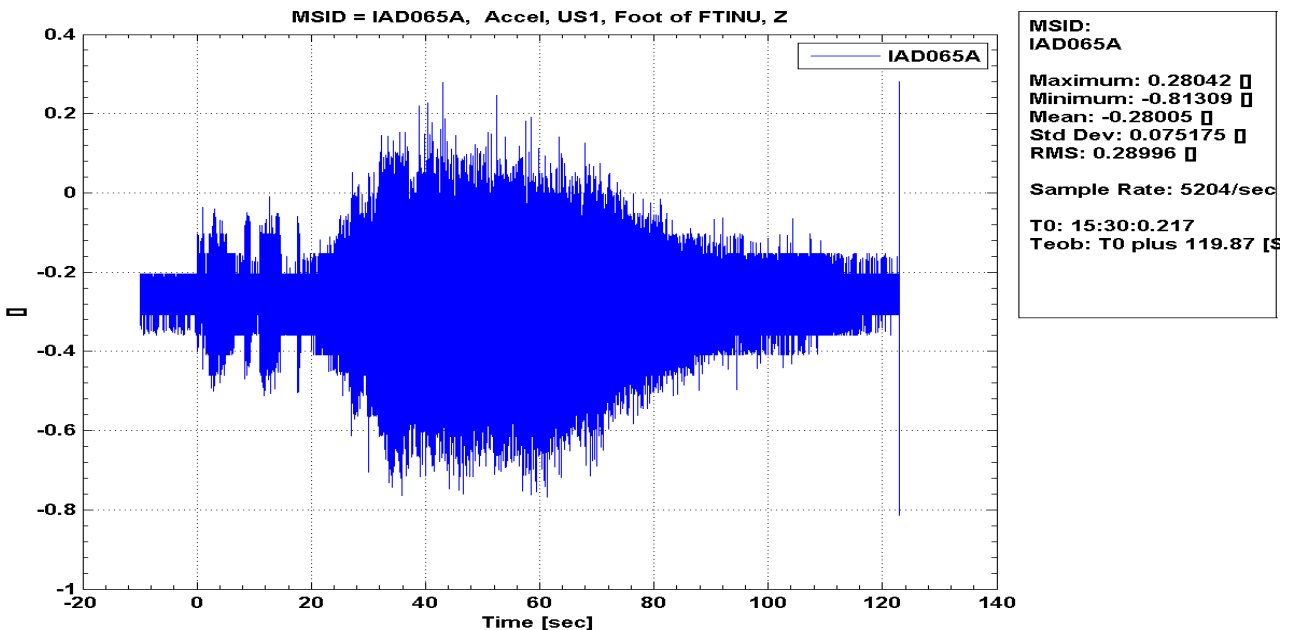
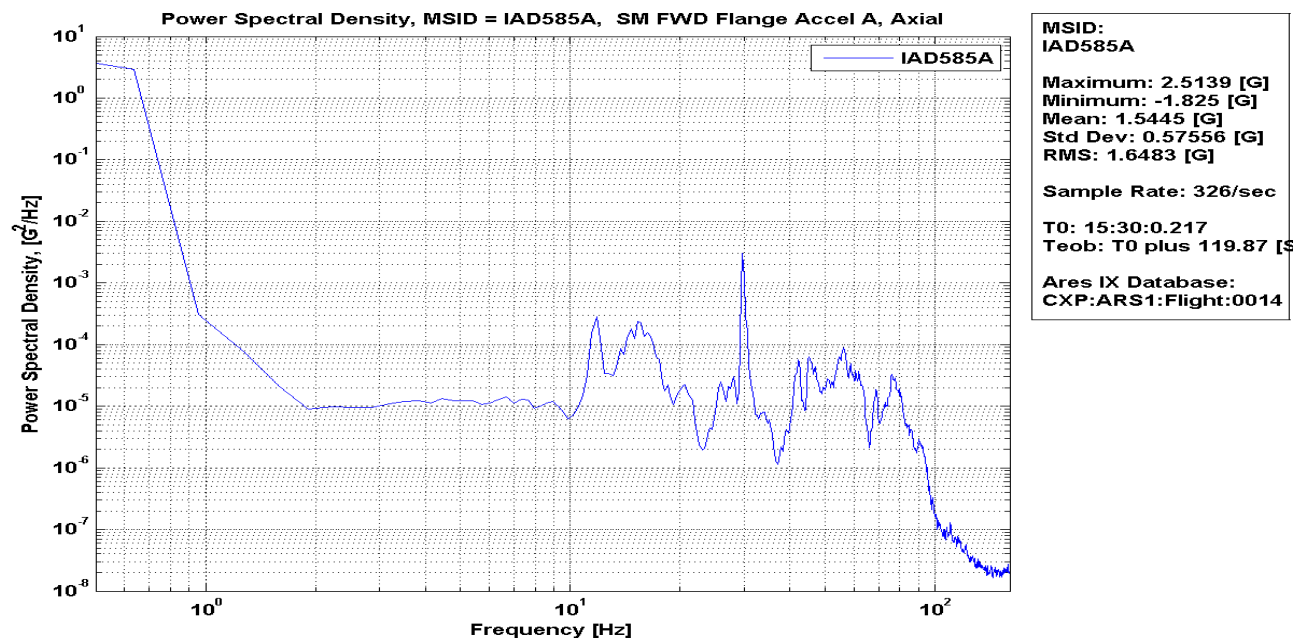

Figure 80: IAD065A Accel, US1, Foot of FTINU, Z, Time History

Ares Projects	
Revision: Baseline (Draft)	Document No: APO-1041
Release Date: June 16, 2010	Page: 92 of 340
Title: Final Flight Evaluation Report for Ares I Use of Ares I-X Data	

IAD585A CXP0014 SM FWD Flange Accel A, Axial, PSD



IAD585A, X station = 893.75

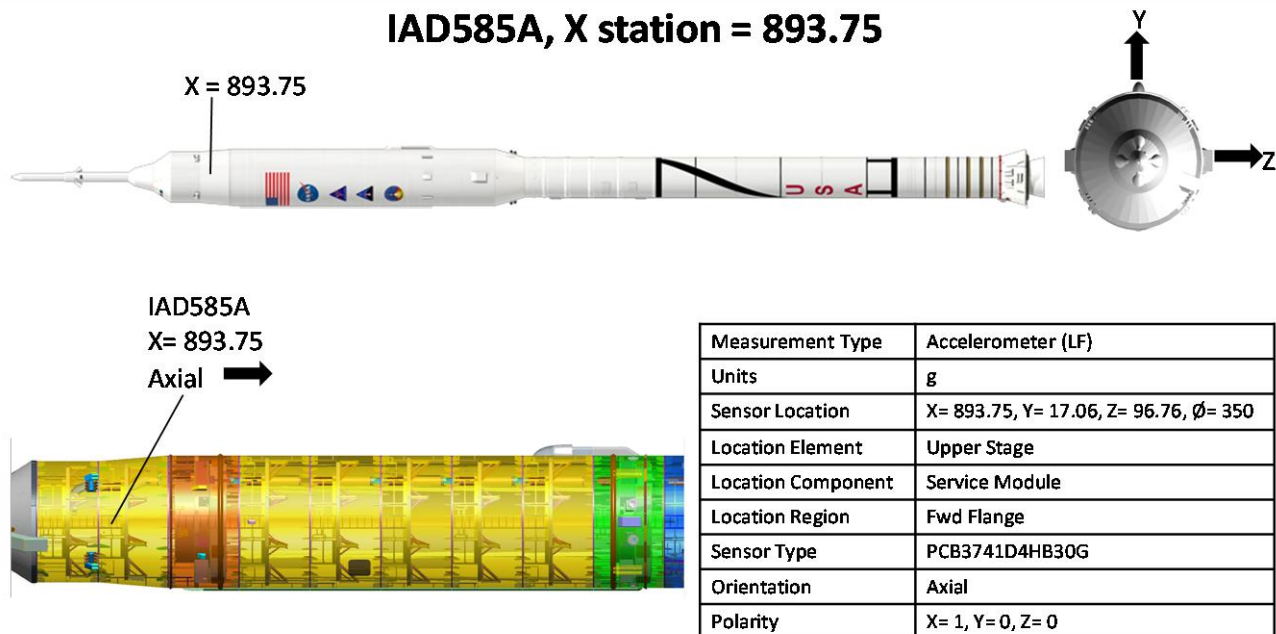
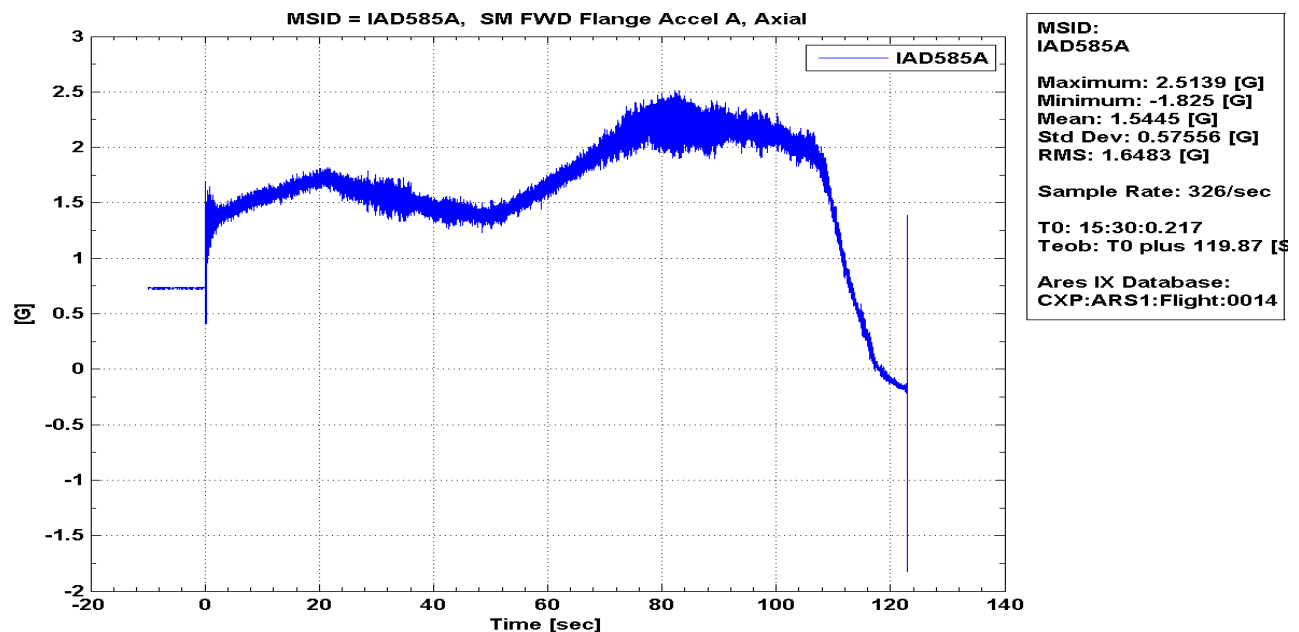

Figure 81: IAD585A CXP0014 SM FWD Flange Accel A, Axial, PSD

Ares Projects	
Revision: Baseline (Draft)	Document No: APO-1041
Release Date: June 16, 2010	Page: 93 of 340
Title: Final Flight Evaluation Report for Ares I Use of Ares I-X Data	

IAD585A CXP0014 SM FWD Flange Accel A, Axial, Time History



IAD585A, X station = 893.75

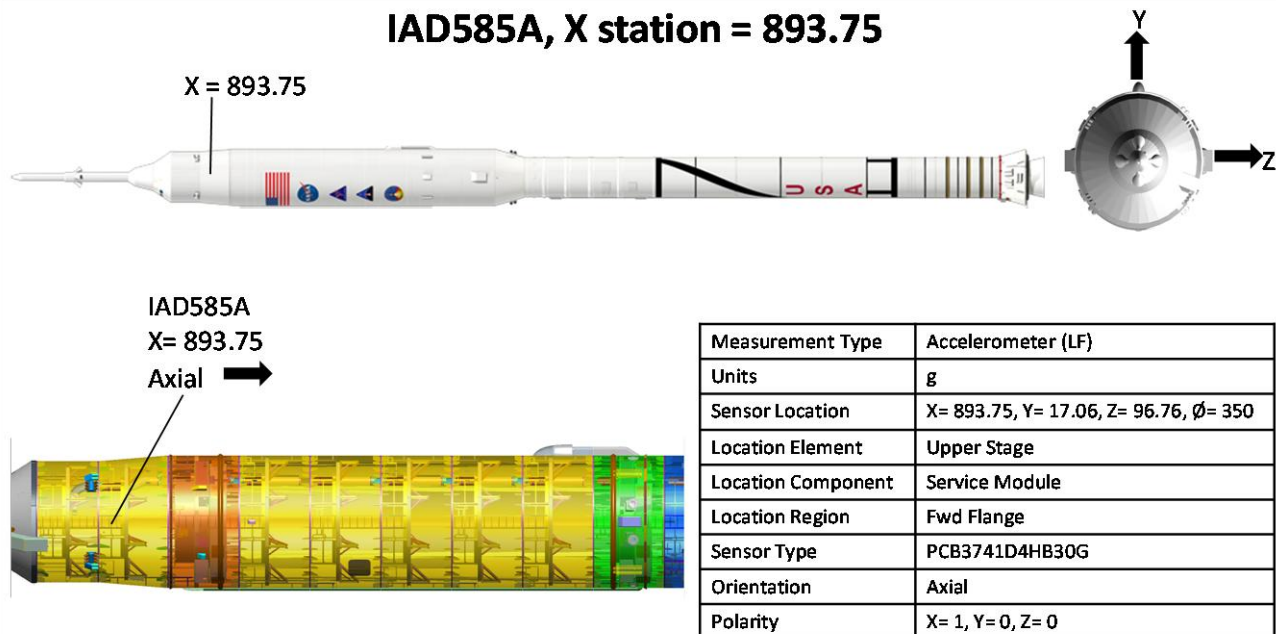

Figure 82: IAD585A CXP0014 SM FWD Flange Accel A, Axial, Time History

IAD585A SM FWD Flange Accel A, Axial, PSD

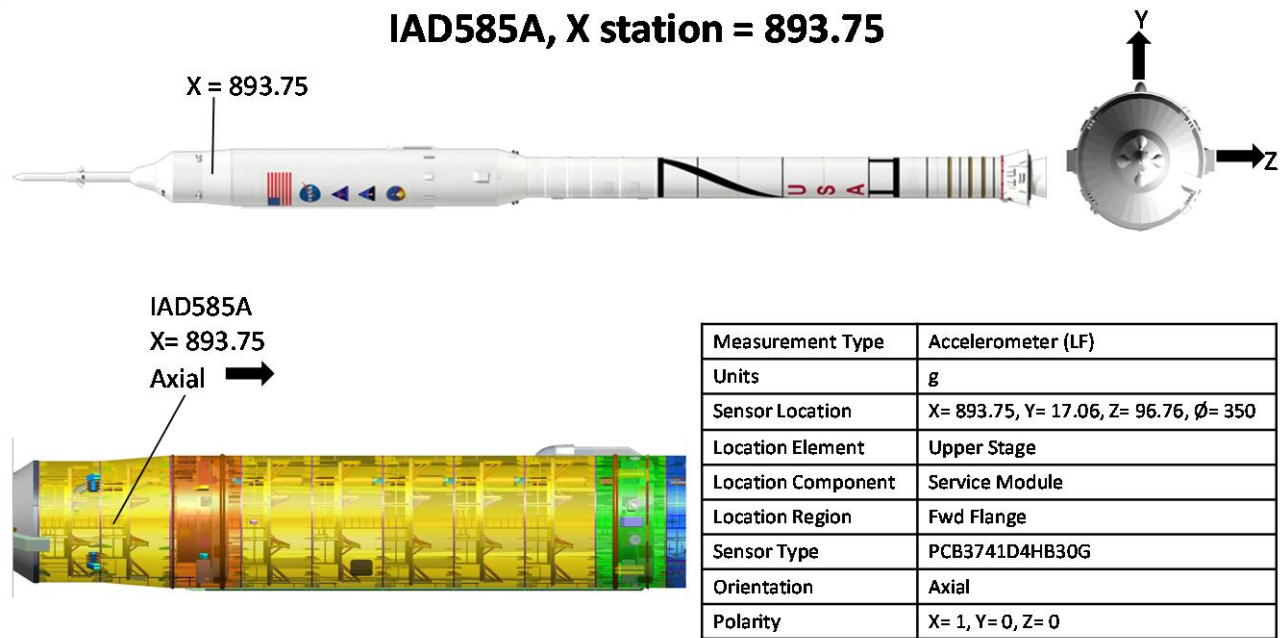
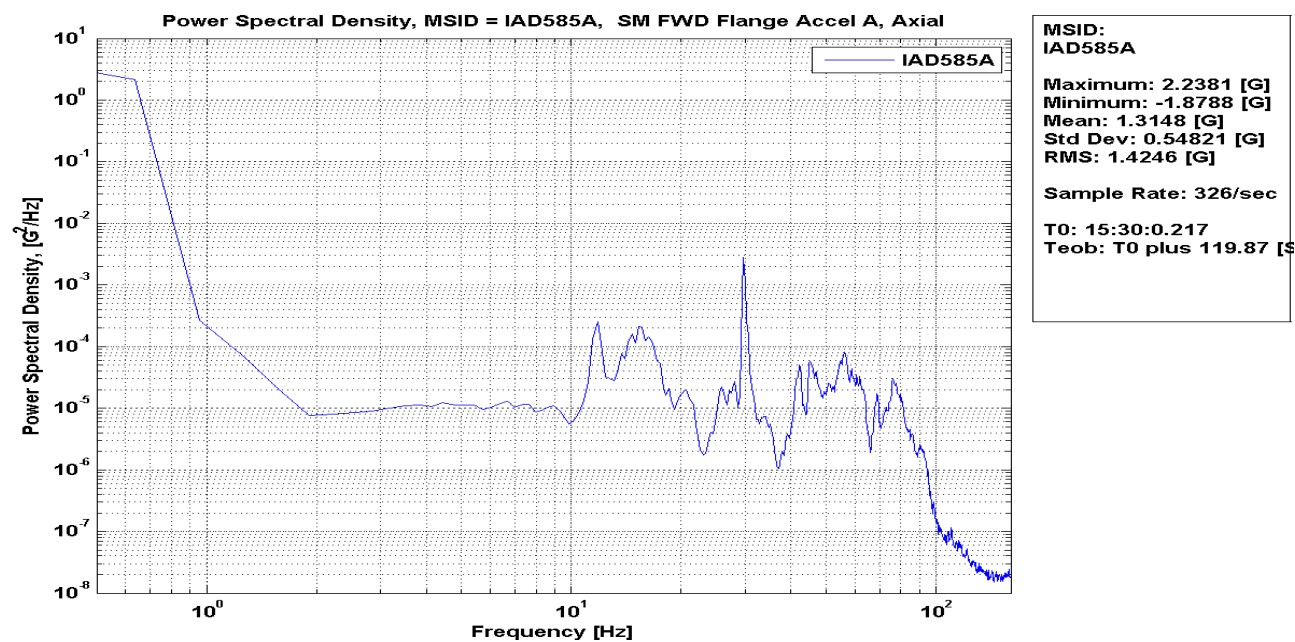
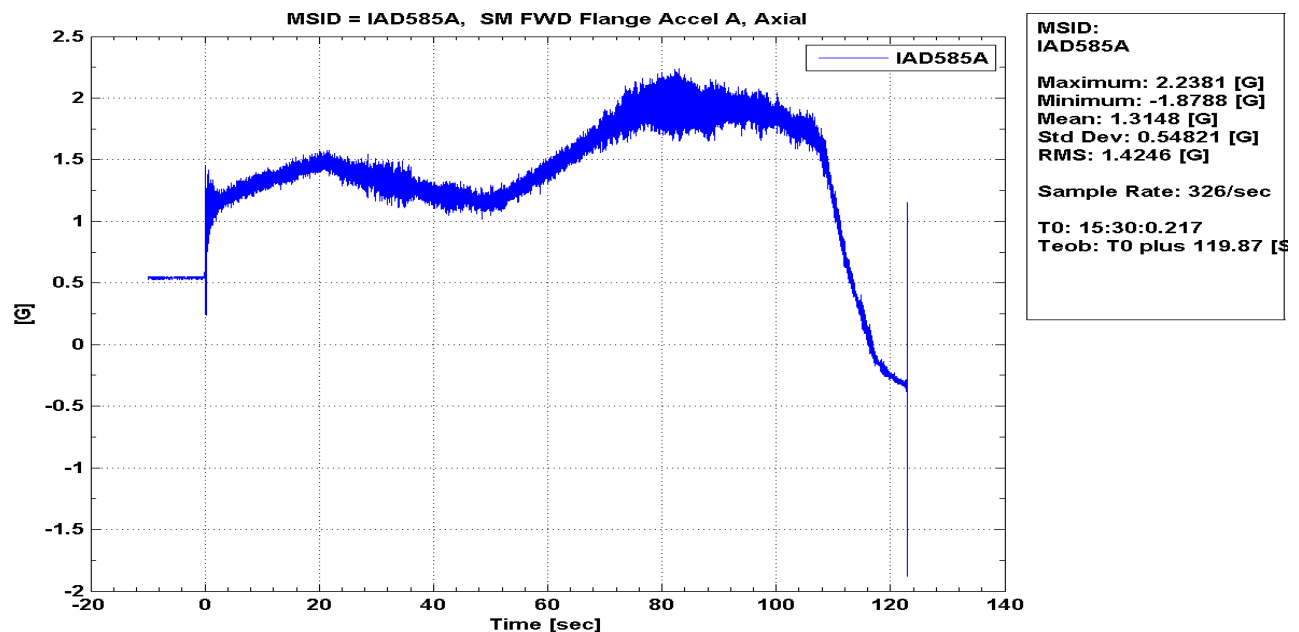

Figure 83: IAD585A SM FWD Flange Accel A, Axial, PSD

Ares Projects	
Revision: Baseline (Draft)	Document No: APO-1041
Release Date: June 16, 2010	Page: 95 of 340
Title: Final Flight Evaluation Report for Ares I Use of Ares I-X Data	

IAD585A SM FWD Flange Accel A, Axial, Time History



IAD585A, X station = 893.75

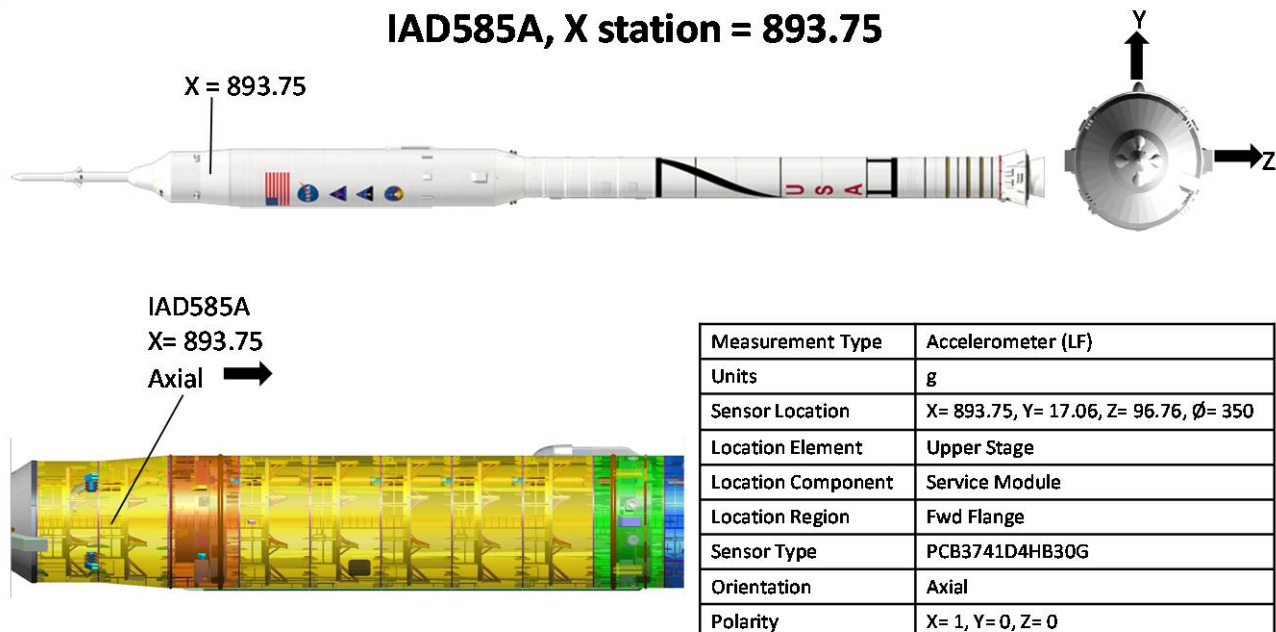

Figure 84: IAD585A SM FWD Flange Accel A, Axial, Time History

IAD586A CXP0014 SM FWD Flange Accel B, Tangential, PSD

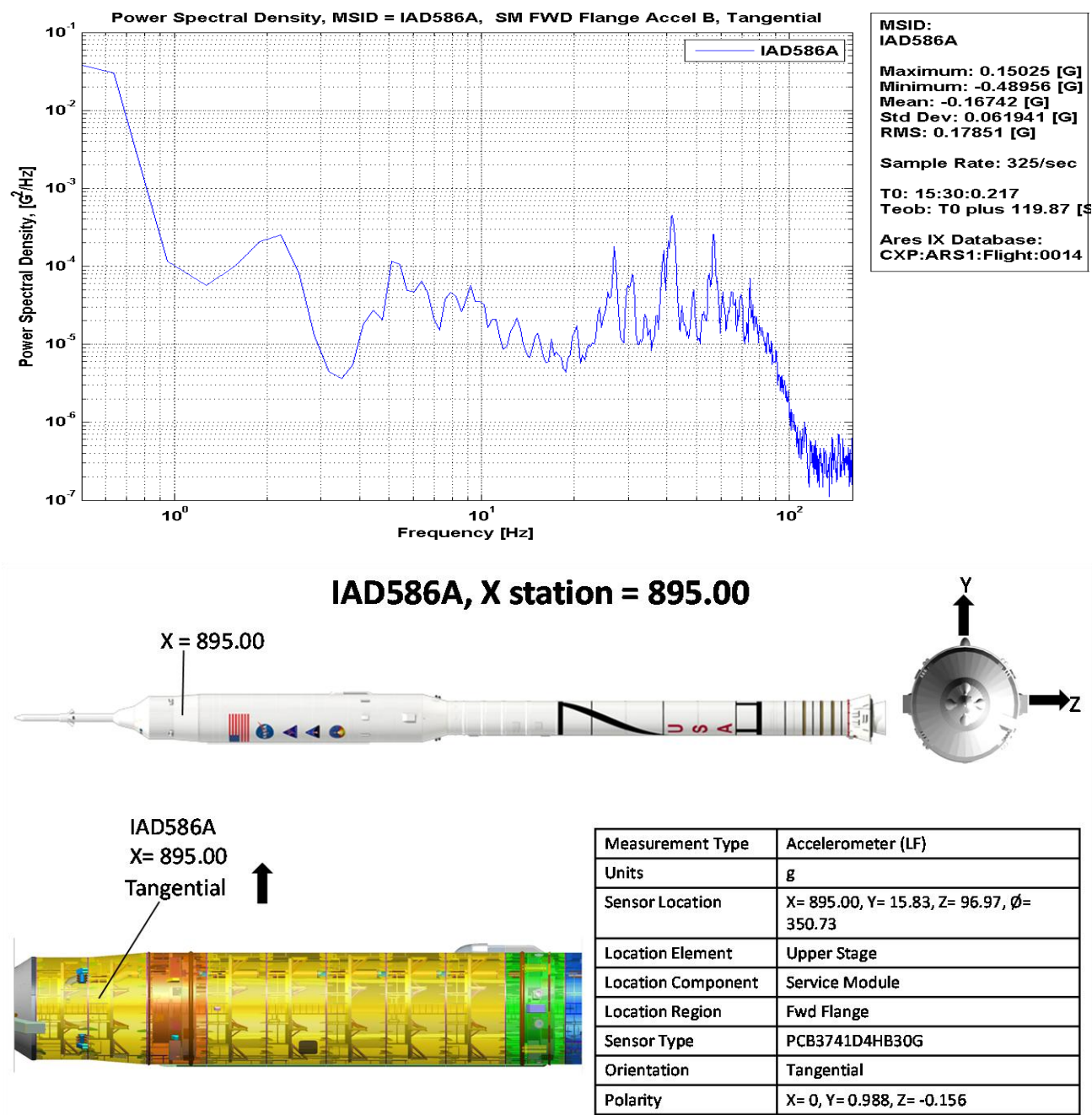
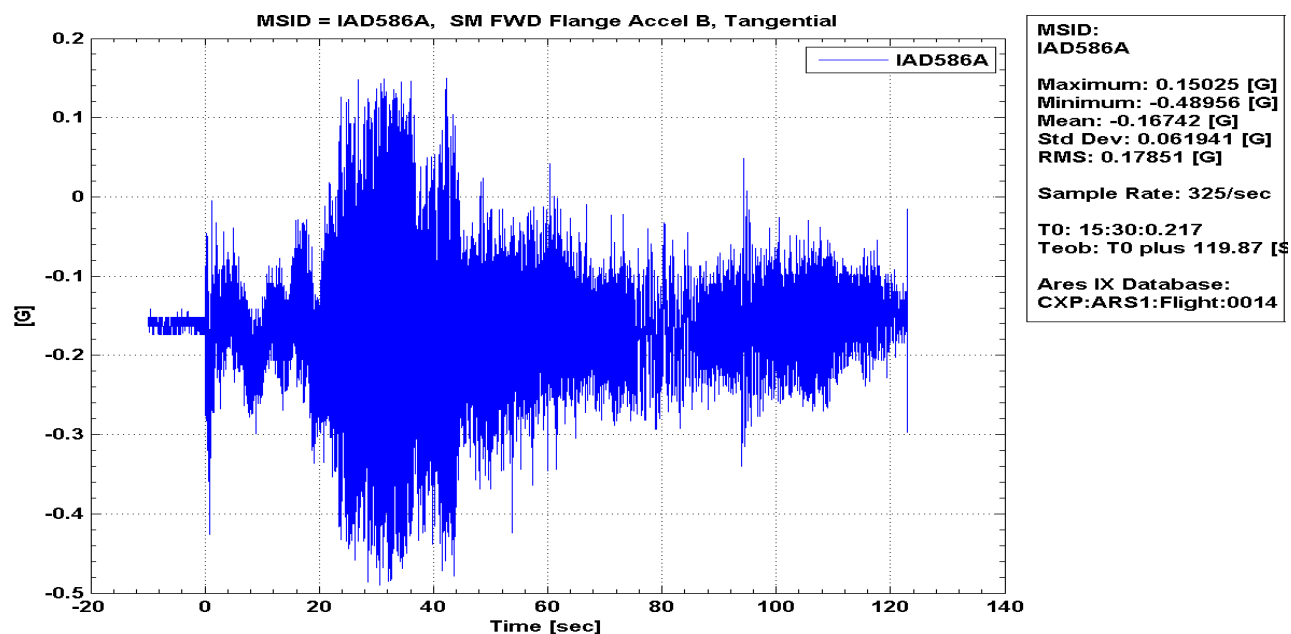

Figure 85: IAD586A CXP0014 SM FWD Flange Accel B, Tangential, PSD

Ares Projects	
Revision: Baseline (Draft)	Document No: APO-1041
Release Date: June 16, 2010	Page: 97 of 340
Title: Final Flight Evaluation Report for Ares I Use of Ares I-X Data	

IAD586A CXP0014 SM FWD Flange Accel B, Tangential, Time History



IAD586A, X station = 895.00

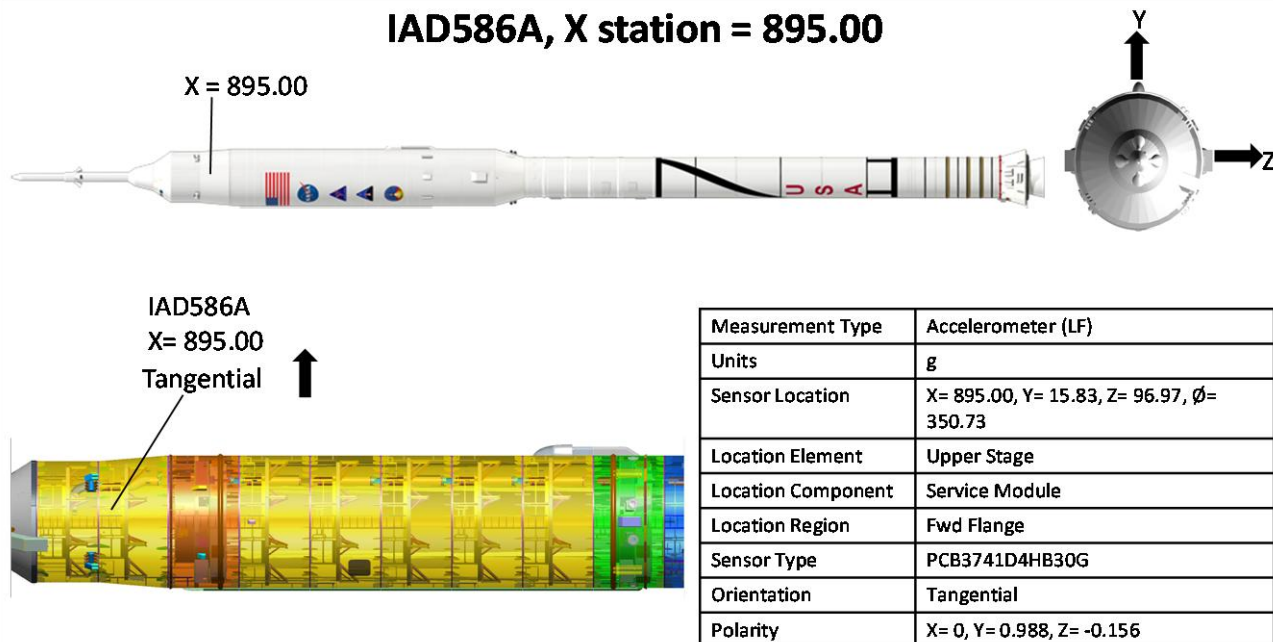

Figure 86: IAD586A CXP0014 SM FWD Flange Accel B, Tangential, Time History

IAD586A SM FWD Flange Accel B, Tangential, PSD

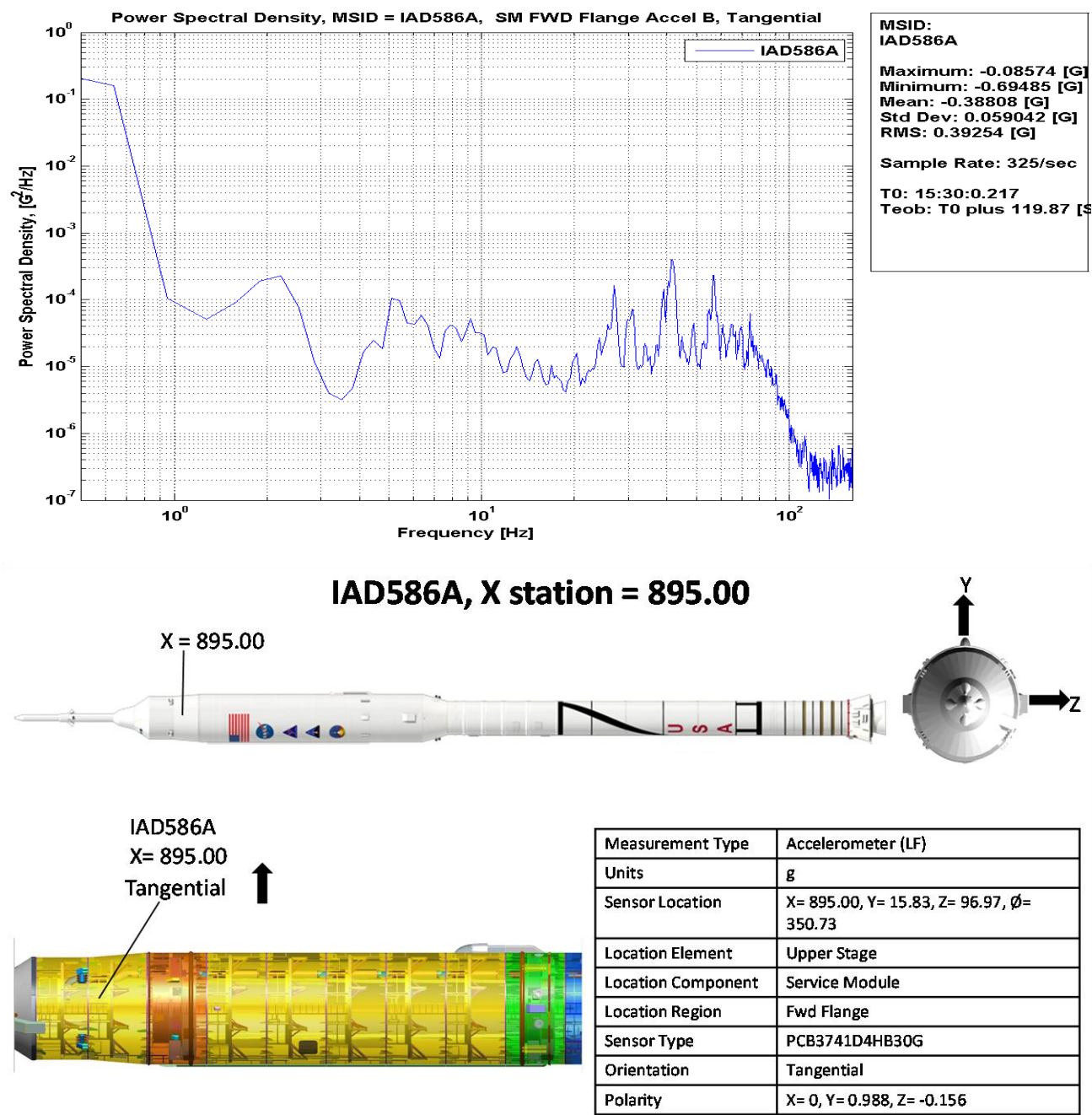

Figure 87: IAD586A SM FWD Flange Accel B, Tangential, PSD

Ares Projects	
Revision: Baseline (Draft)	Document No: APO-1041
Release Date: June 16, 2010	Page: 99 of 340
Title: Final Flight Evaluation Report for Ares I Use of Ares I-X Data	

IAD586A SM FWD Flange Accel B, Tangential, Time History

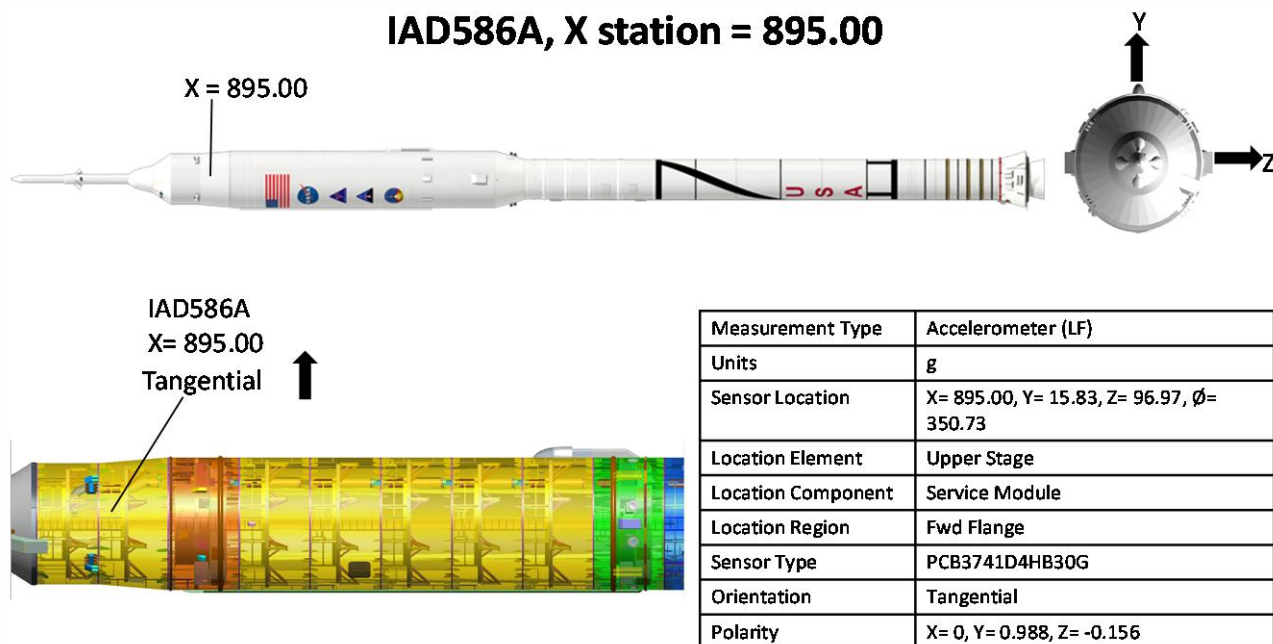
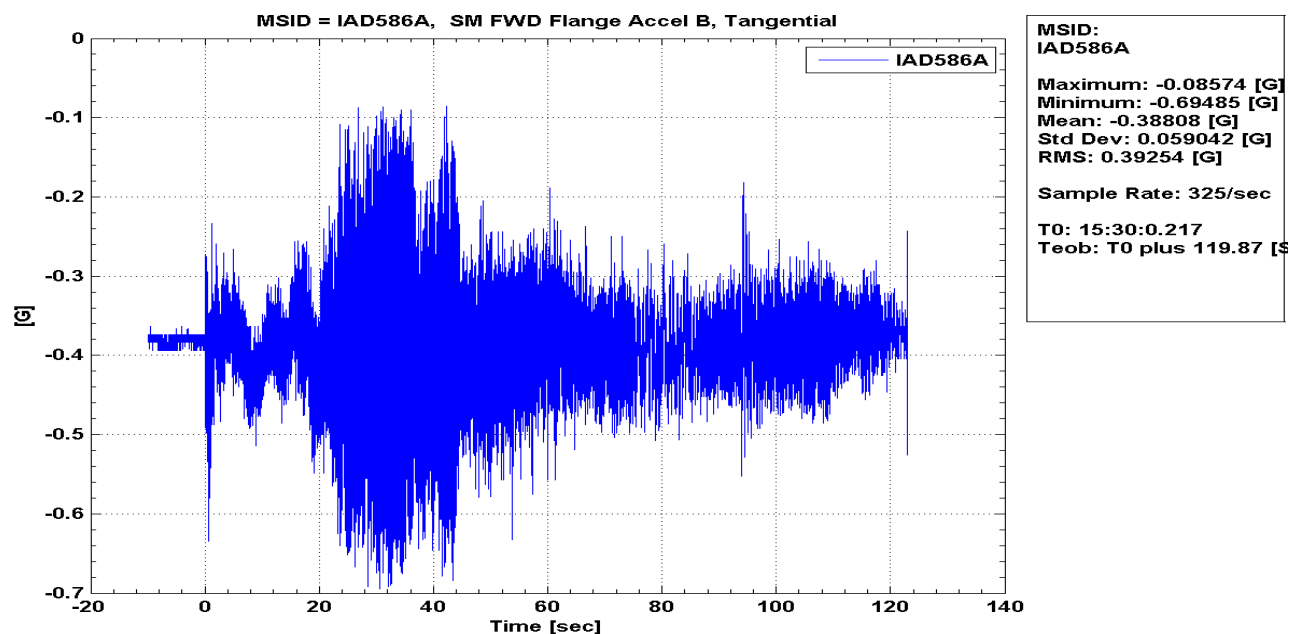

Figure 88: IAD586A SM FWD Flange Accel B, Tangential, Time History

IAD587A SM FWD Flange Accel C, Axial, PSD

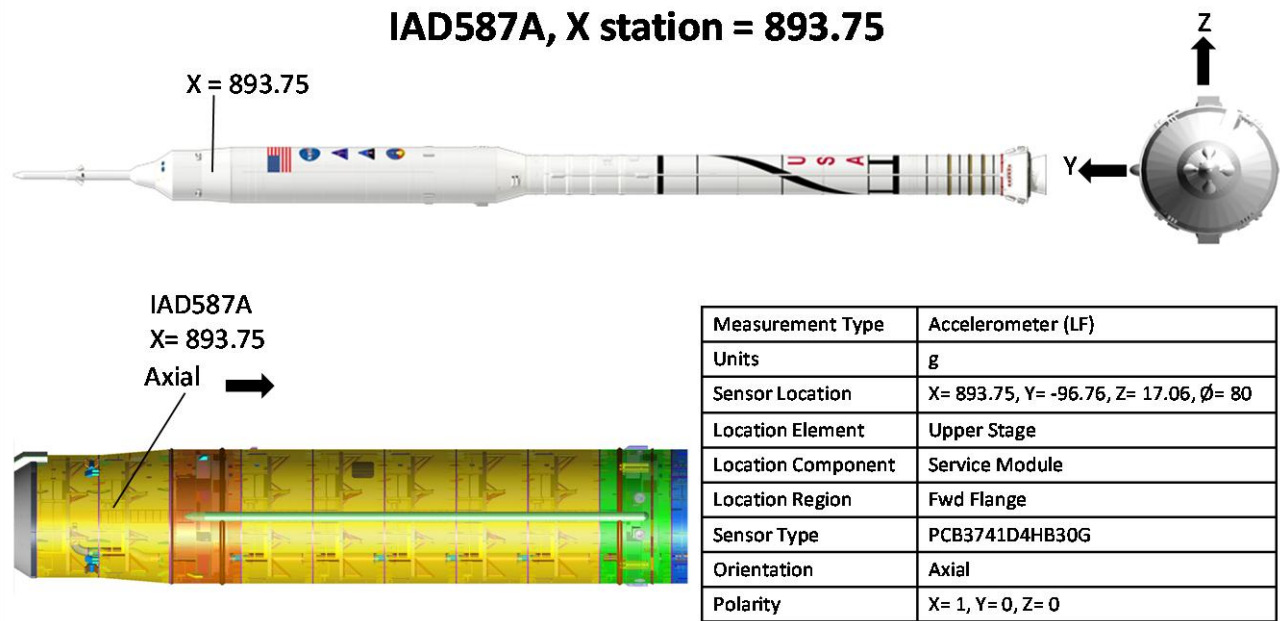
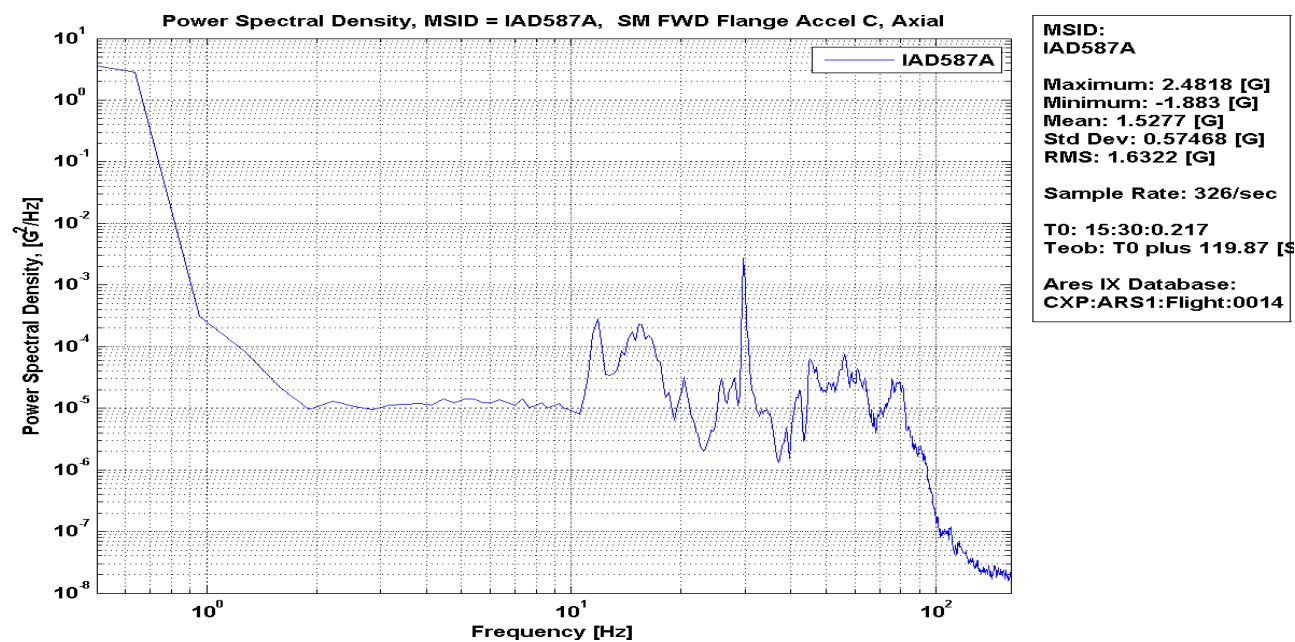
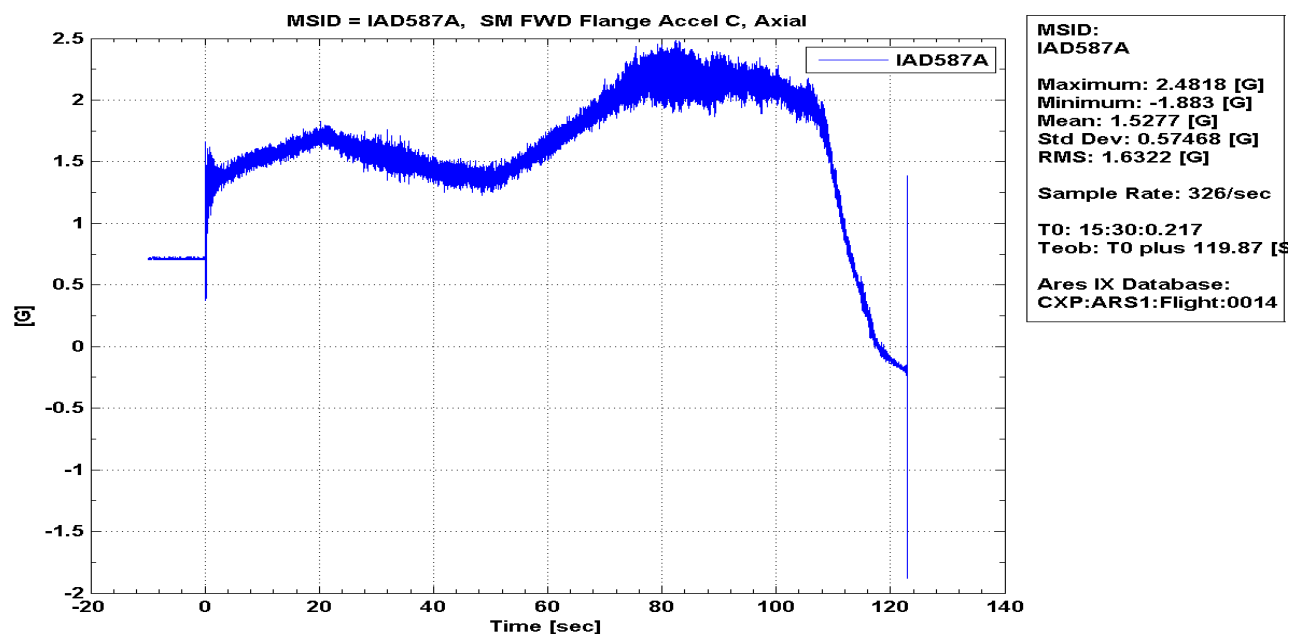

Figure 89: IAD587A SM FWD Flange Accel C, Axial, PSD

Ares Projects	
Revision: Baseline (Draft)	Document No: APO-1041
Release Date: June 16, 2010	Page: 101 of 340
Title: Final Flight Evaluation Report for Ares I Use of Ares I-X Data	

IAD587A SM FWD Flange Accel C, Axial, Time History



IAD587A, X station = 893.75

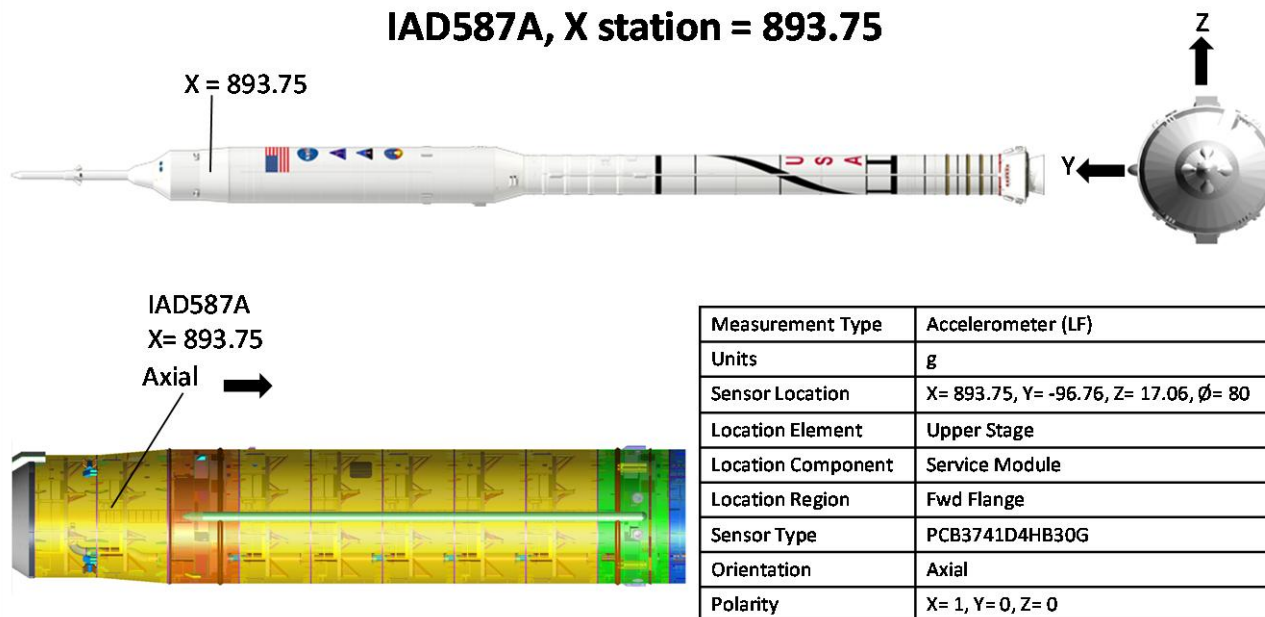
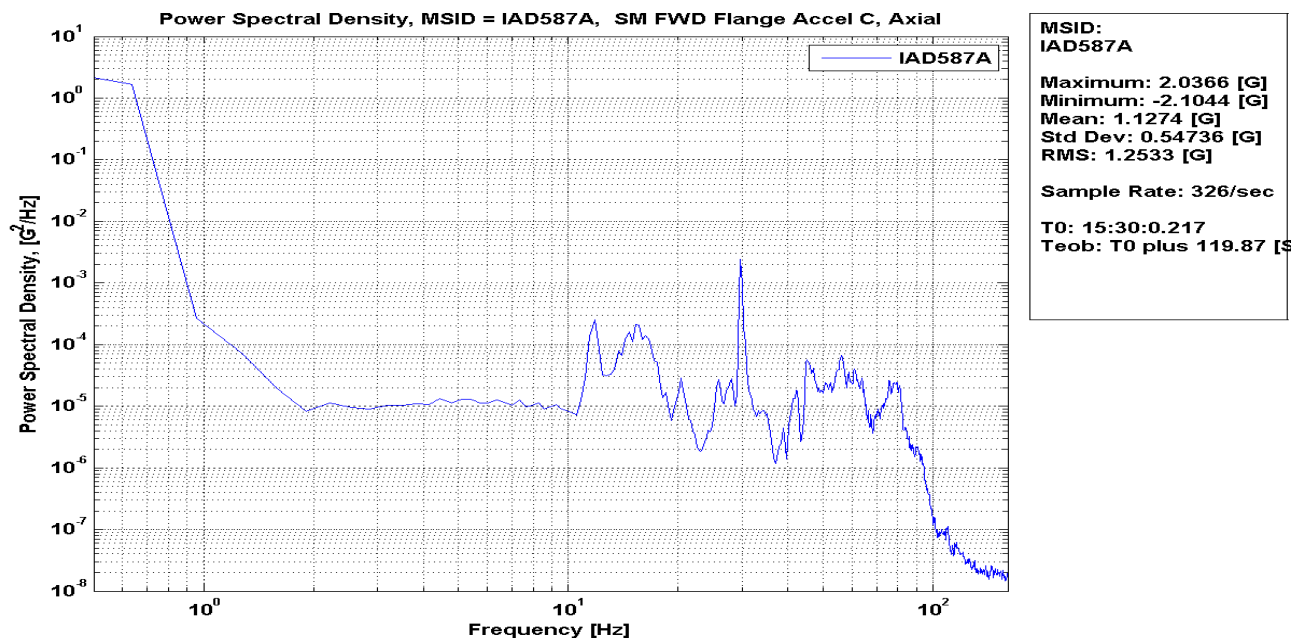

Figure 90: IAD587A SM FWD Flange Accel C, Axial, Time History

Ares Projects	
Revision: Baseline (Draft)	Document No: APO-1041
Release Date: June 16, 2010	Page: 102 of 340
Title: Final Flight Evaluation Report for Ares I Use of Ares I-X Data	

IAD587A SM FWD Flange Accel C, Axial, PSD



IAD587A, X station = 893.75

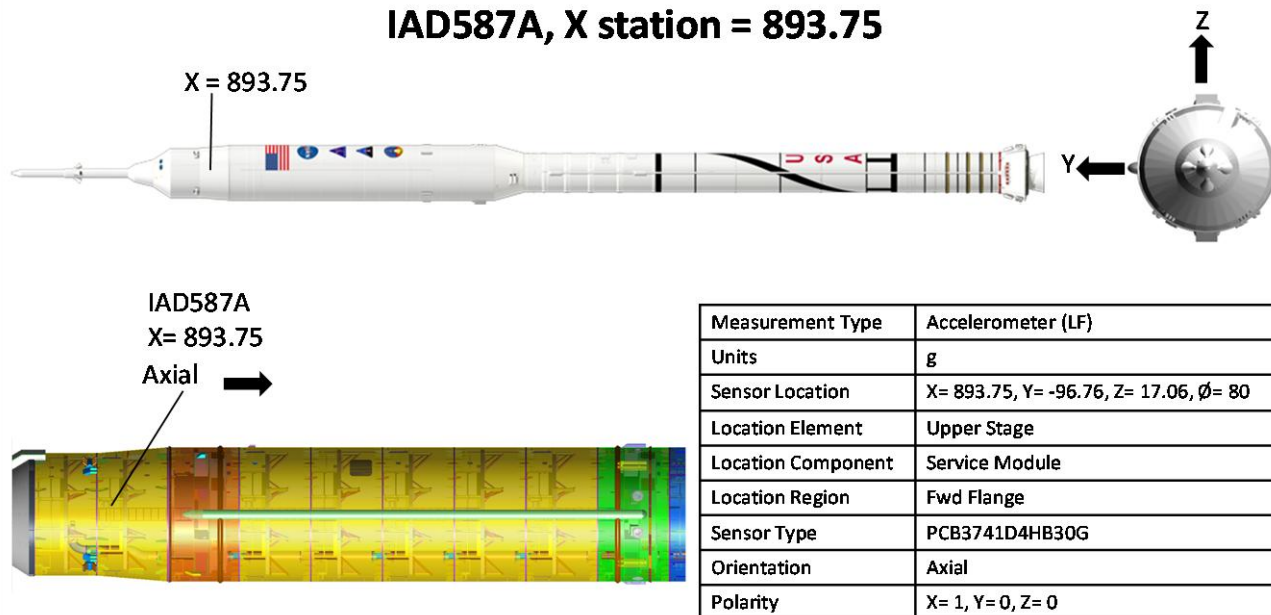
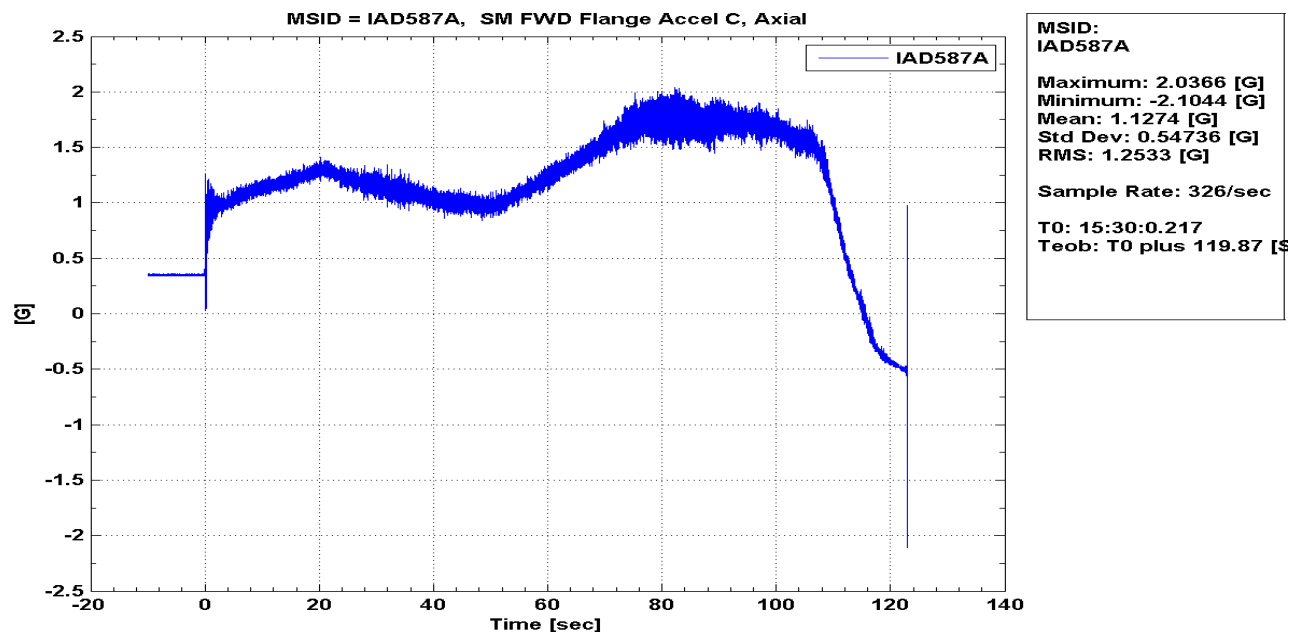

Figure 91: IAD587A SM FWD Flange Accel C, Axial, PSD

Ares Projects	
Revision: Baseline (Draft)	Document No: APO-1041
Release Date: June 16, 2010	Page: 103 of 340
Title: Final Flight Evaluation Report for Ares I Use of Ares I-X Data	

IAD587A SM FWD Flange Accel C, Axial, Time History



IAD587A, X station = 893.75

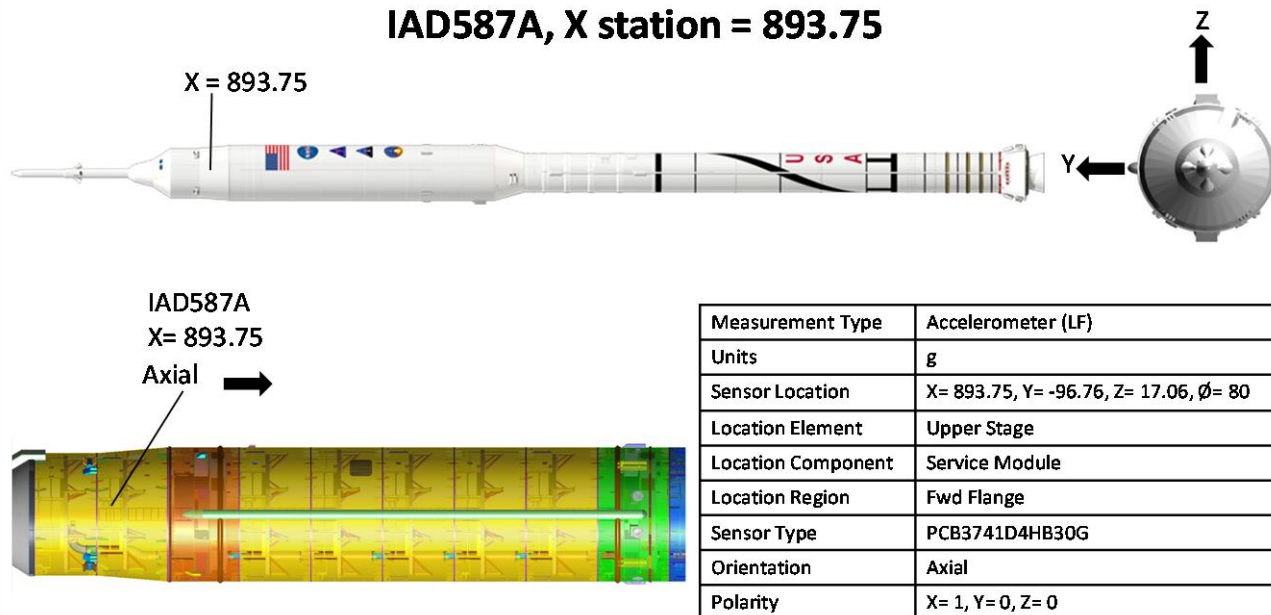
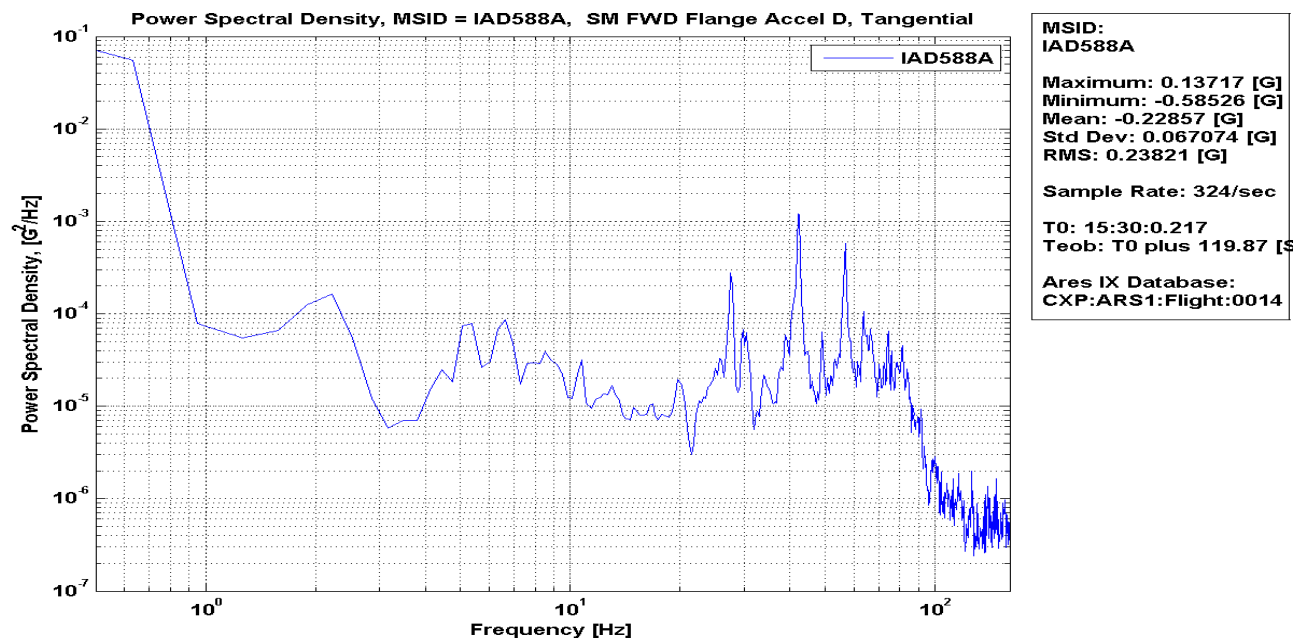

Figure 92: IAD587A SM FWD Flange Accel C, Axial, Time History

Ares Projects	
Revision: Baseline (Draft)	Document No: APO-1041
Release Date: June 16, 2010	Page: 104 of 340
Title: Final Flight Evaluation Report for Ares I Use of Ares I-X Data	

IAD588A CXP0014 SM FWD Flange Accel D, Tangential, PSD



IAD588A, X station = 895.00

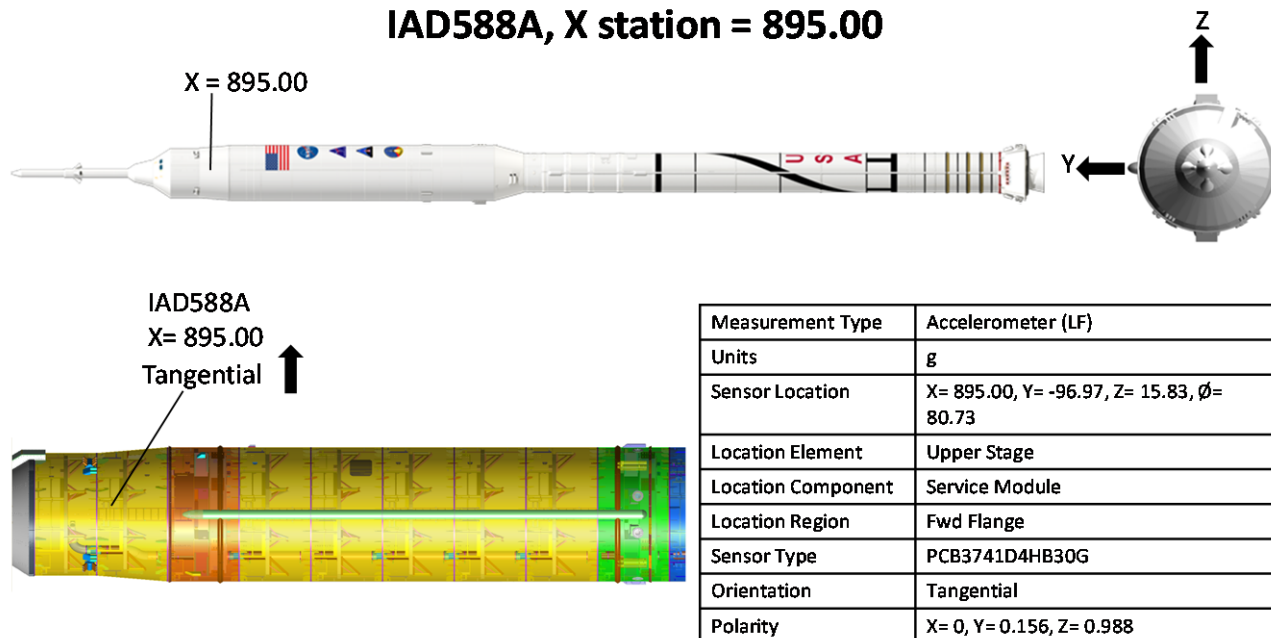
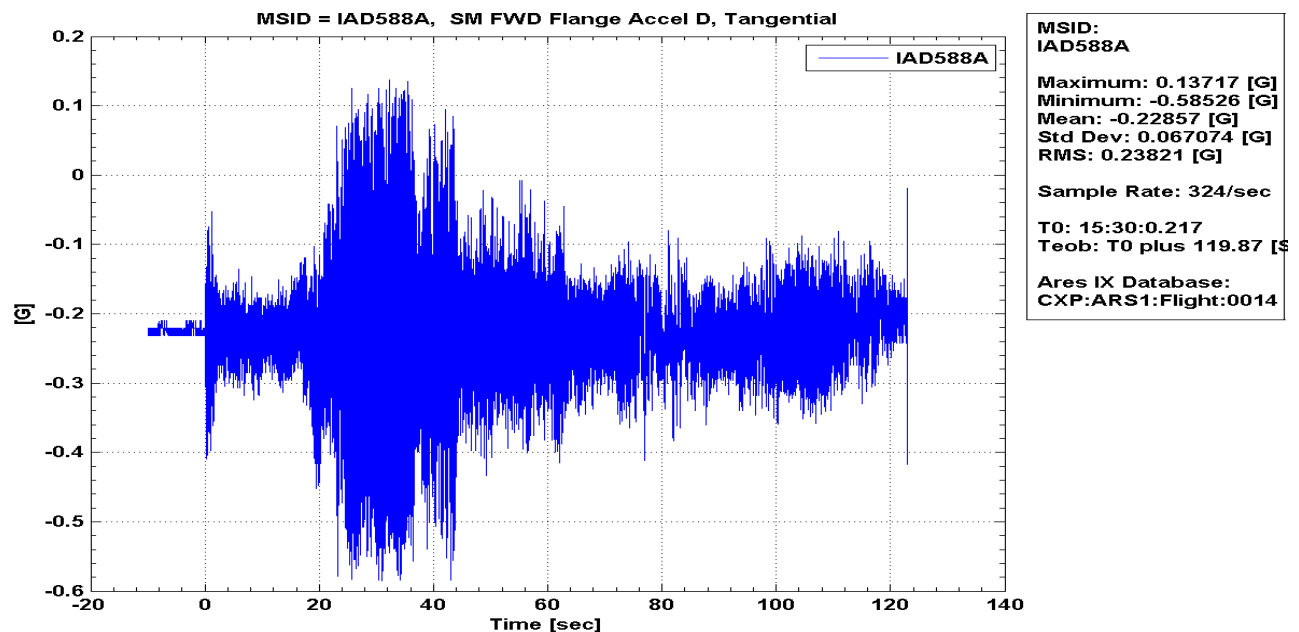

Figure 93: IAD588A CXP0014 SM FWD Flange Accel D, Tangential, PSD

Ares Projects	
Revision: Baseline (Draft)	Document No: APO-1041
Release Date: June 16, 2010	Page: 105 of 340
Title: Final Flight Evaluation Report for Ares I Use of Ares I-X Data	

IAD588A CXP0014 SM FWD Flange Accel D, Tangential, Time History



IAD588A, X station = 895.00

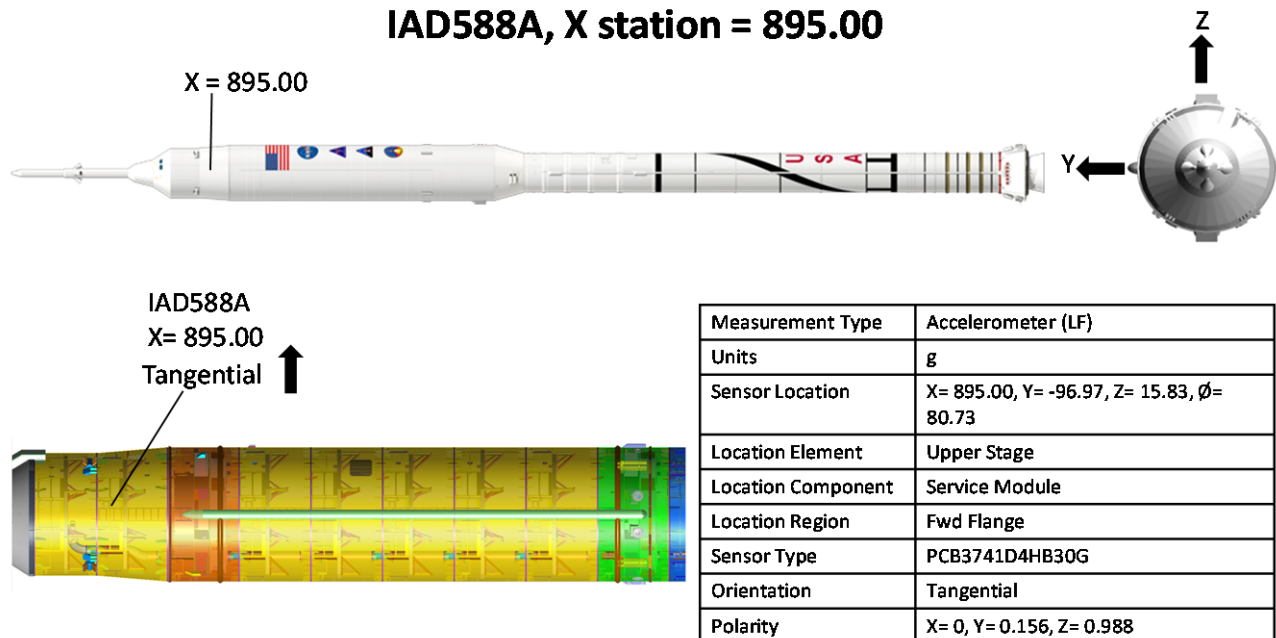
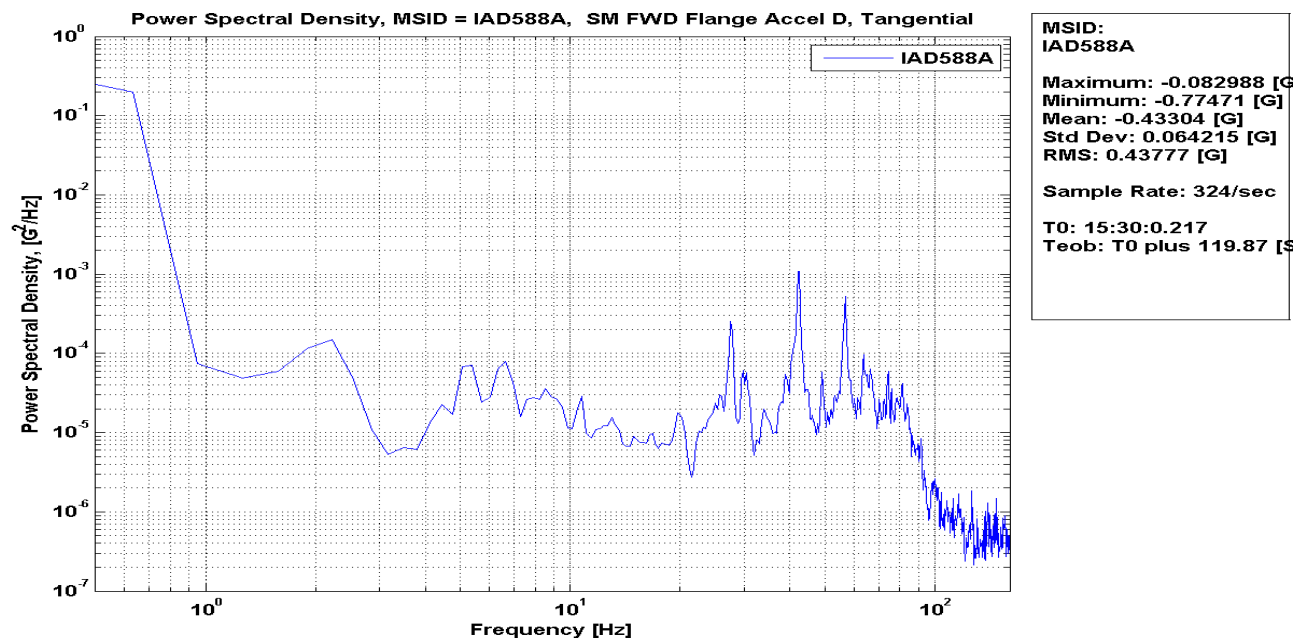

Figure 94: IAD588A CXP0014 SM FWD Flange Accel D, Tangential, Time History

Ares Projects	
Revision: Baseline (Draft)	Document No: APO-1041
Release Date: June 16, 2010	Page: 106 of 340
Title: Final Flight Evaluation Report for Ares I Use of Ares I-X Data	

IAD588A SM FWD Flange Accel D, Tangential, PSD



IAD588A, X station = 895.00

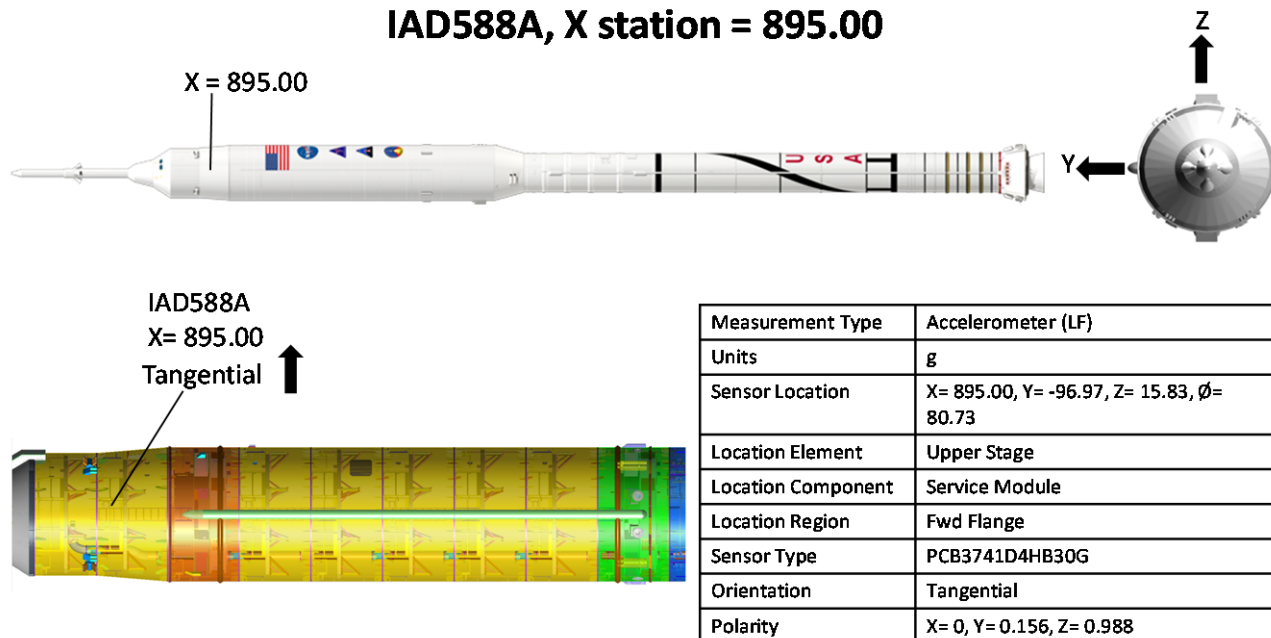
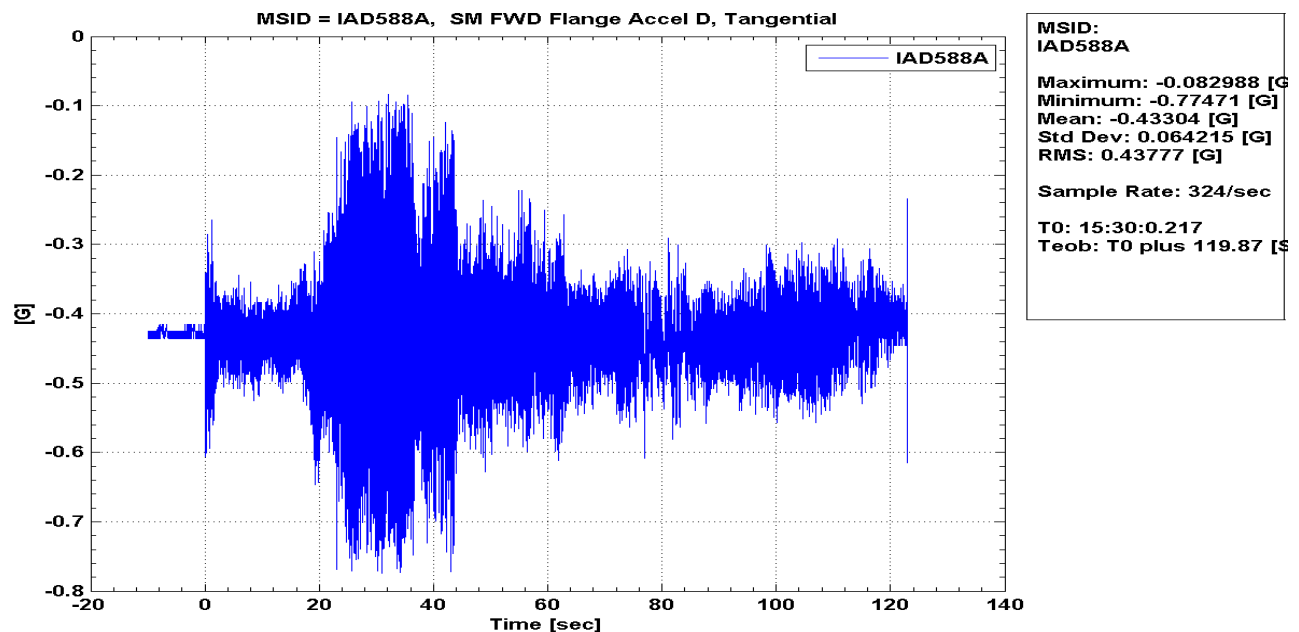

Figure 95: IAD588A SM FWD Flange Accel D, Tangential, PSD

Ares Projects	
Revision: Baseline (Draft)	Document No: APO-1041
Release Date: June 16, 2010	Page: 107 of 340
Title: Final Flight Evaluation Report for Ares I Use of Ares I-X Data	

IAD588A SM FWD Flange Accel D, Tangential, Time History



IAD588A, X station = 895.00

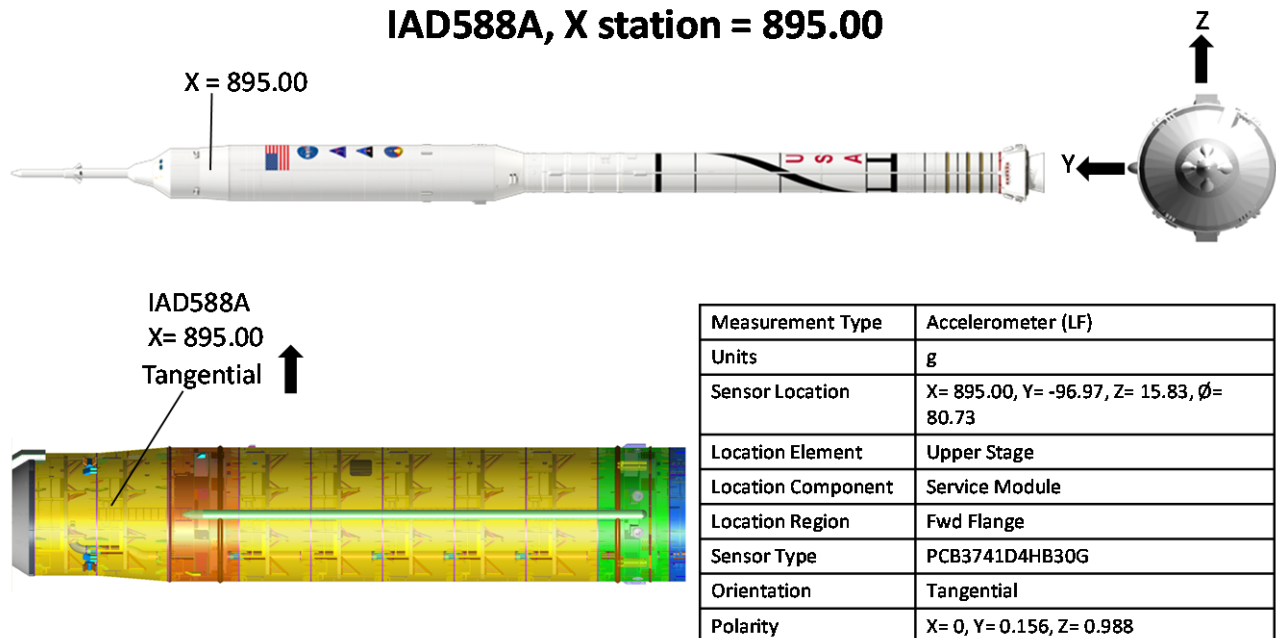

Figure 96: IAD588A SM FWD Flange Accel D, Tangential, Time History

IAD589A SM FWD Flange Accel E, Axial, PSD

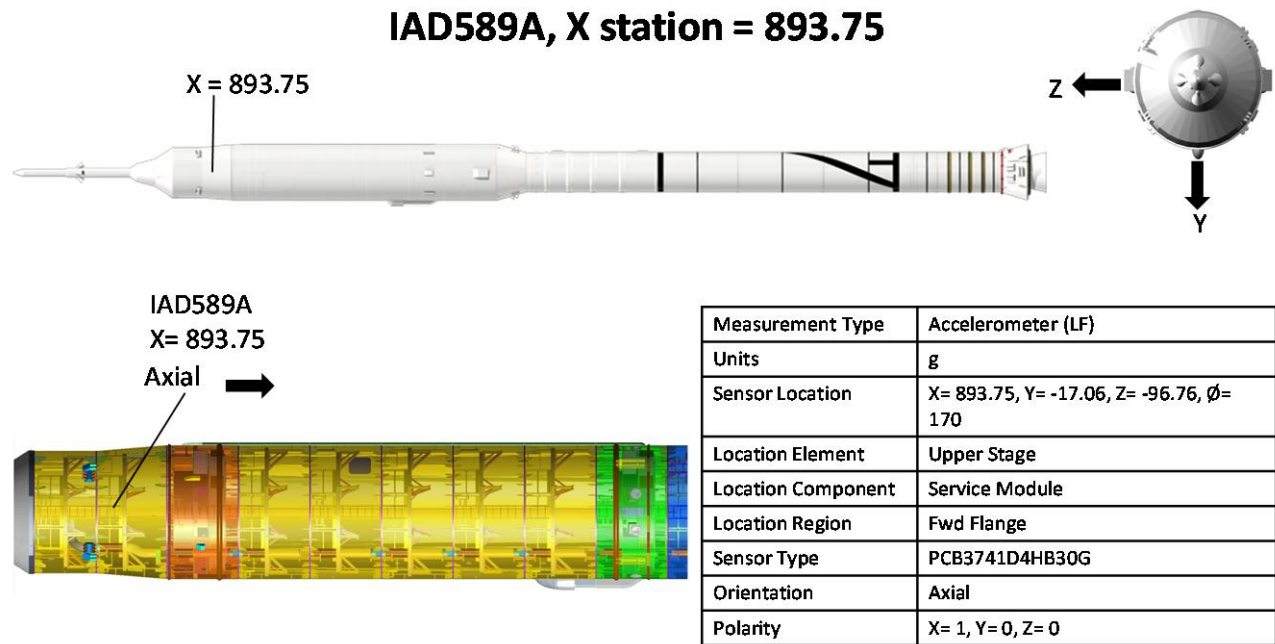
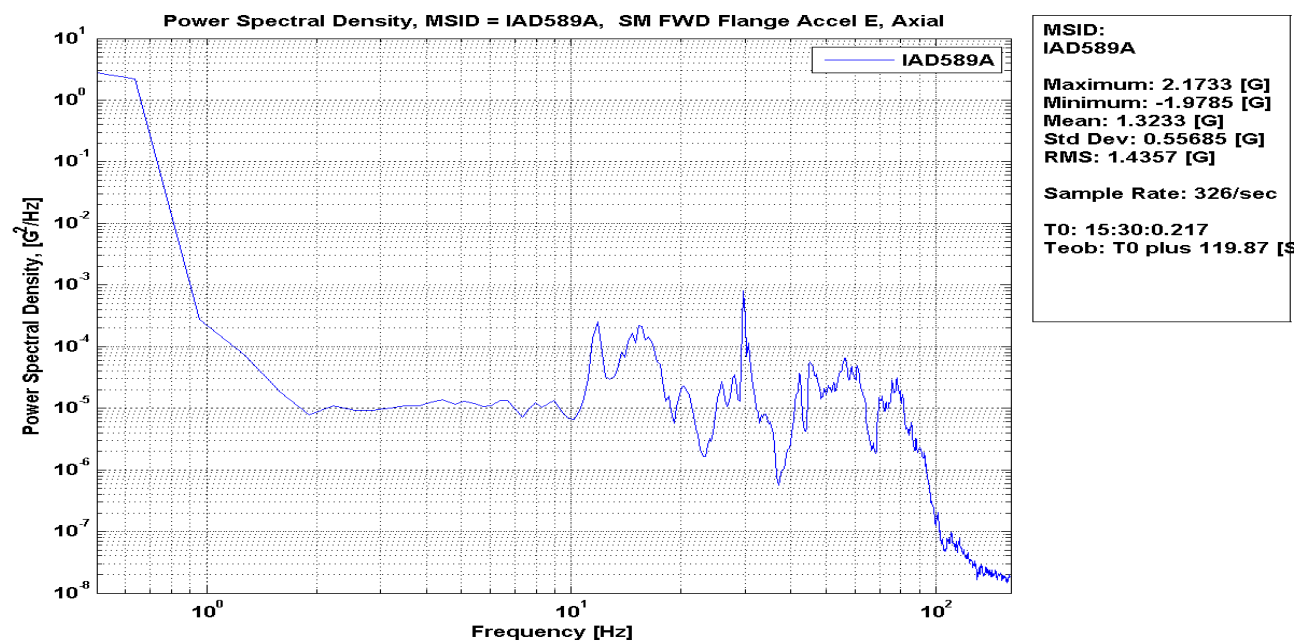
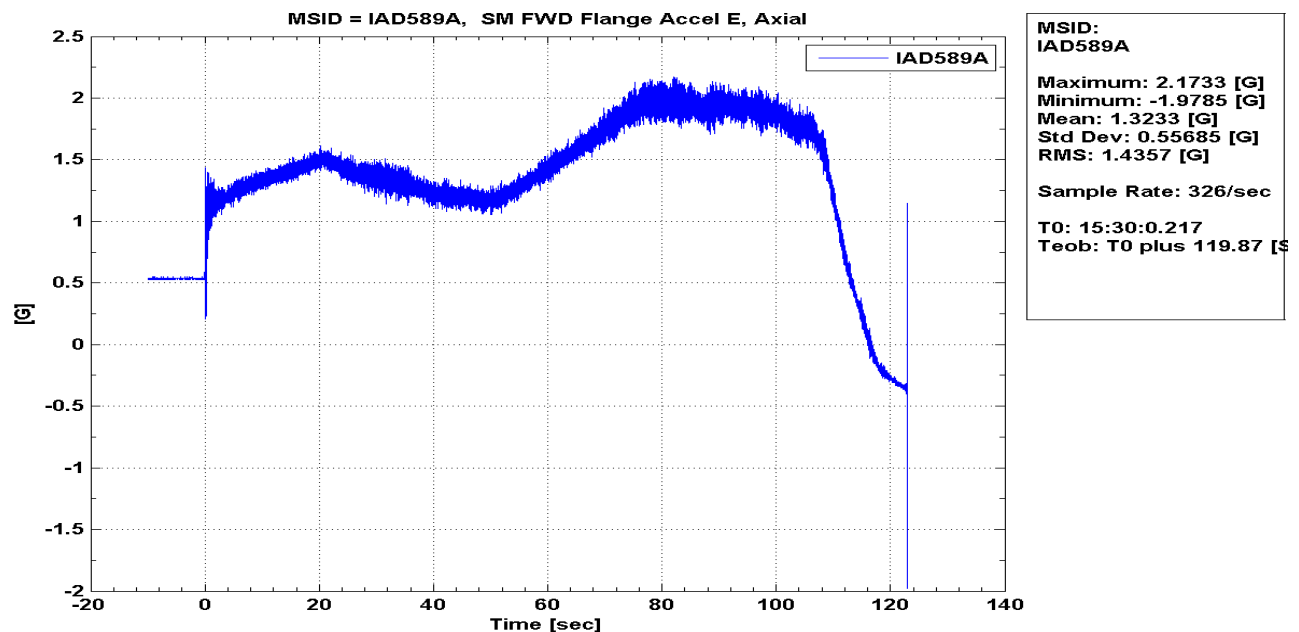

Figure 97: IAD589A SM FWD Flange Accel E, Axial, PSD

Ares Projects	
Revision: Baseline (Draft)	Document No: APO-1041
Release Date: June 16, 2010	Page: 109 of 340
Title: Final Flight Evaluation Report for Ares I Use of Ares I-X Data	

IAD589A SM FWD Flange Accel E, Axial, Time History



IAD589A, X station = 893.75

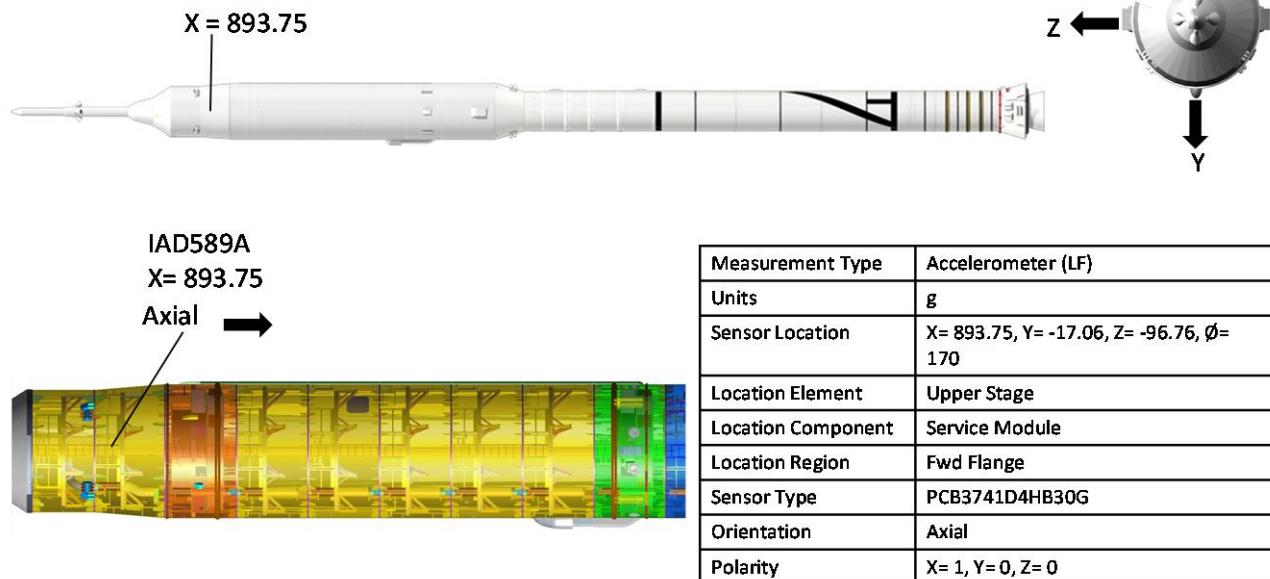

Figure 98: IAD589A SM FWD Flange Accel E, Axial, Time History

IAD590A Accel, SA FWD, Tangential, PSD

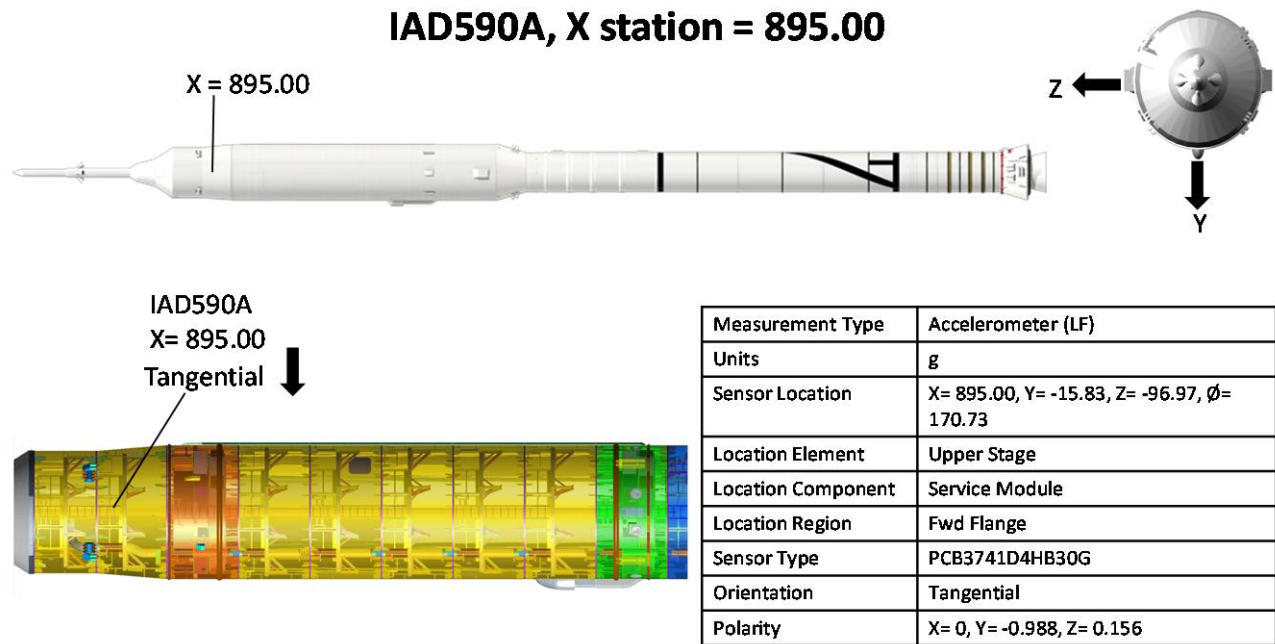
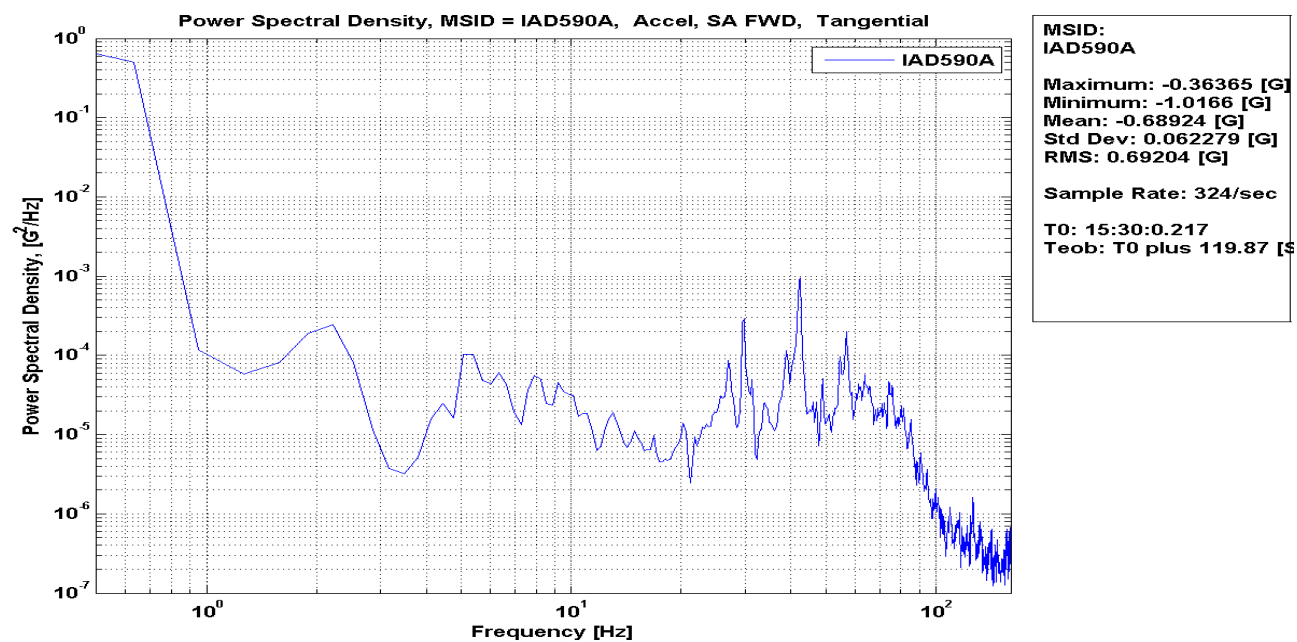
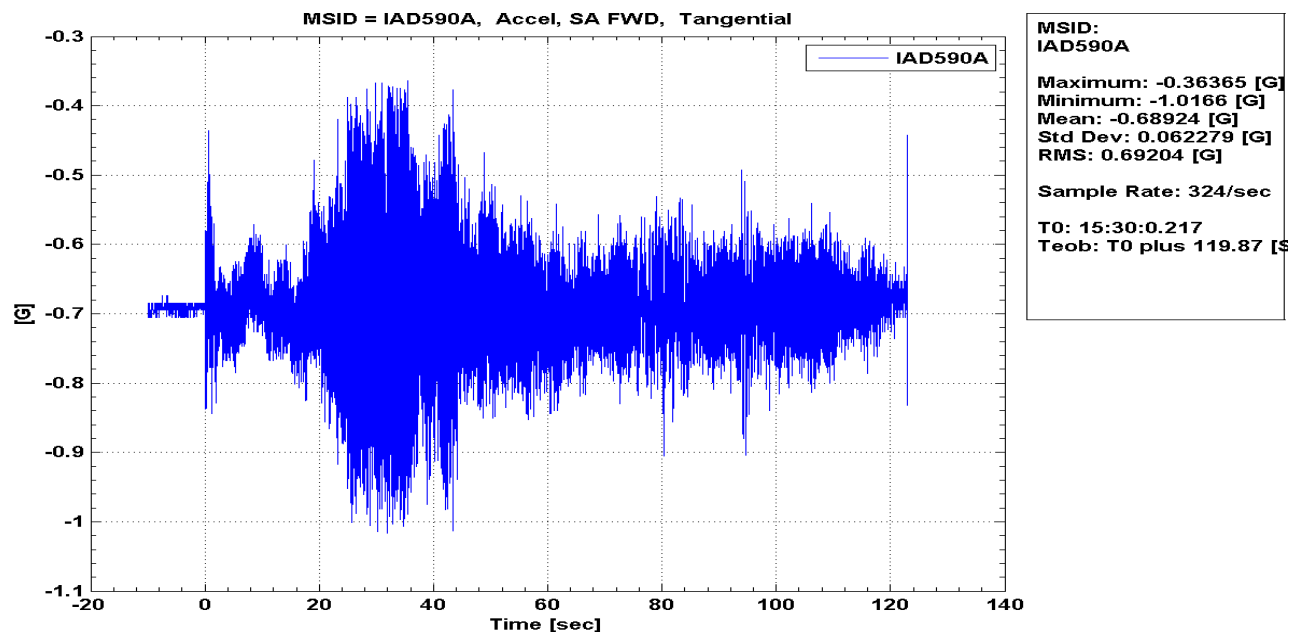

Figure 99: IAD590A Accel, SA FWD, Tangential, PSD

Ares Projects	
Revision: Baseline (Draft)	Document No: APO-1041
Release Date: June 16, 2010	Page: 111 of 340
Title: Final Flight Evaluation Report for Ares I Use of Ares I-X Data	

IAD590A Accel, SA FWD, Tangential, Time History



IAD590A, X station = 895.00

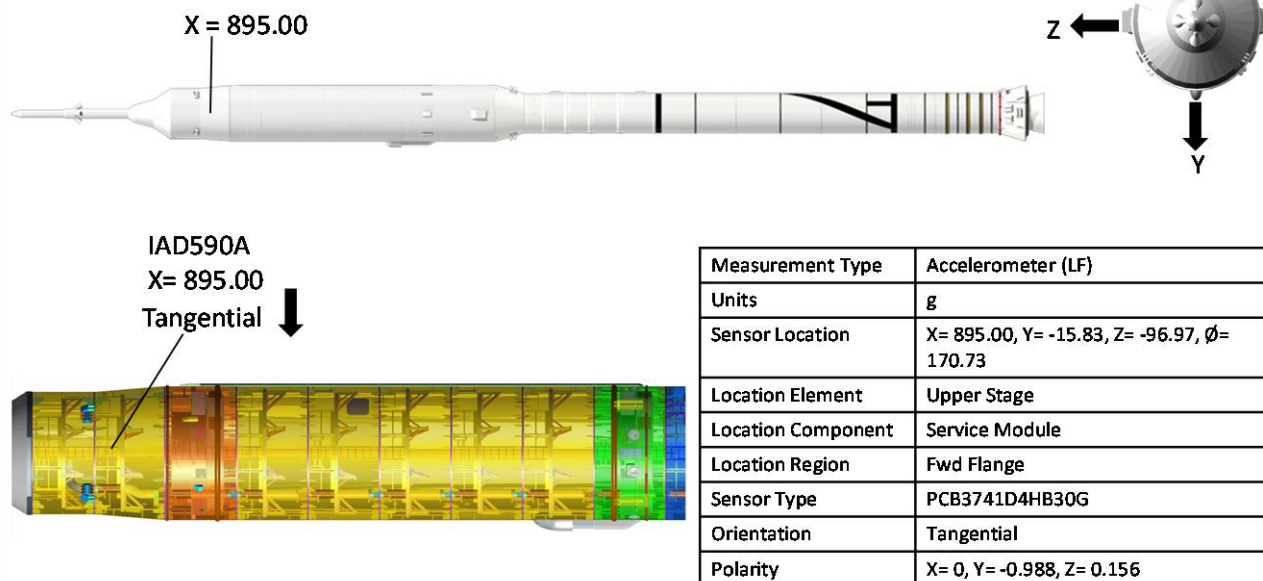
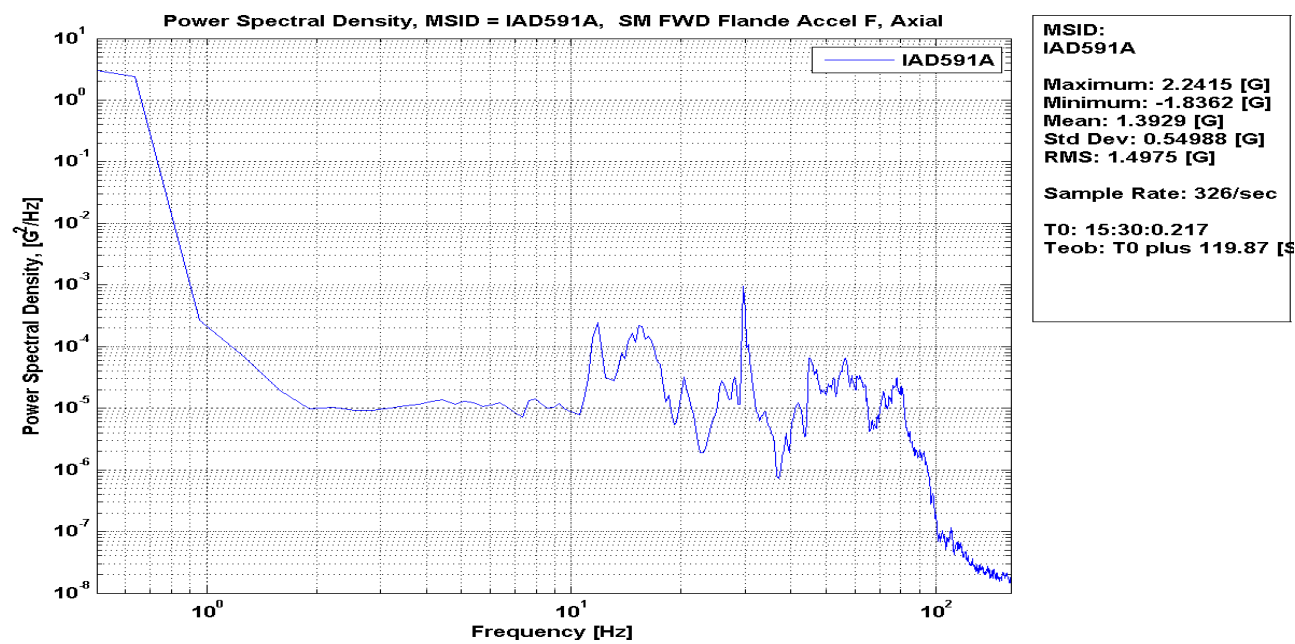

Figure 100: IAD590A Accel, SA FWD, Tangential, Time History

IAD591A SM FWD Flange Accel F, Axial, PSD



IAD591A, X station = 893.75

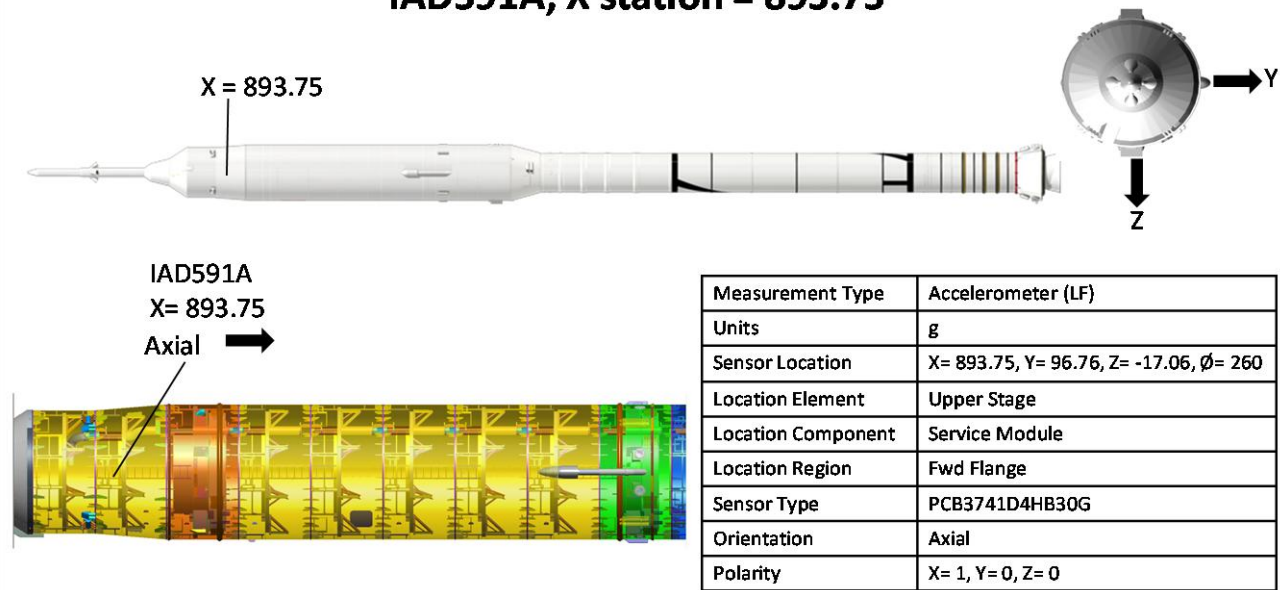
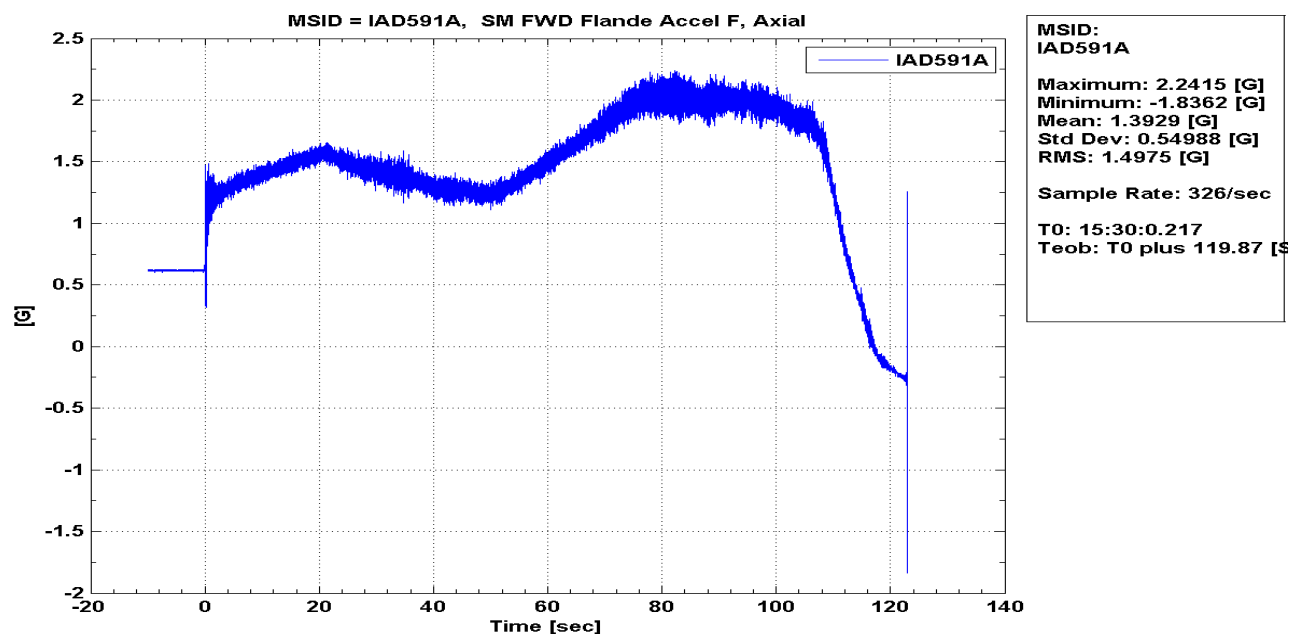

Figure 101: IAD591A SM FWD Flange Accel F, Axial, PSD

Ares Projects	
Revision: Baseline (Draft)	Document No: APO-1041
Release Date: June 16, 2010	Page: 113 of 340
Title: Final Flight Evaluation Report for Ares I Use of Ares I-X Data	

IAD591A SM FWD Flange Accel F, Axial, Time History



IAD591A, X station = 893.75

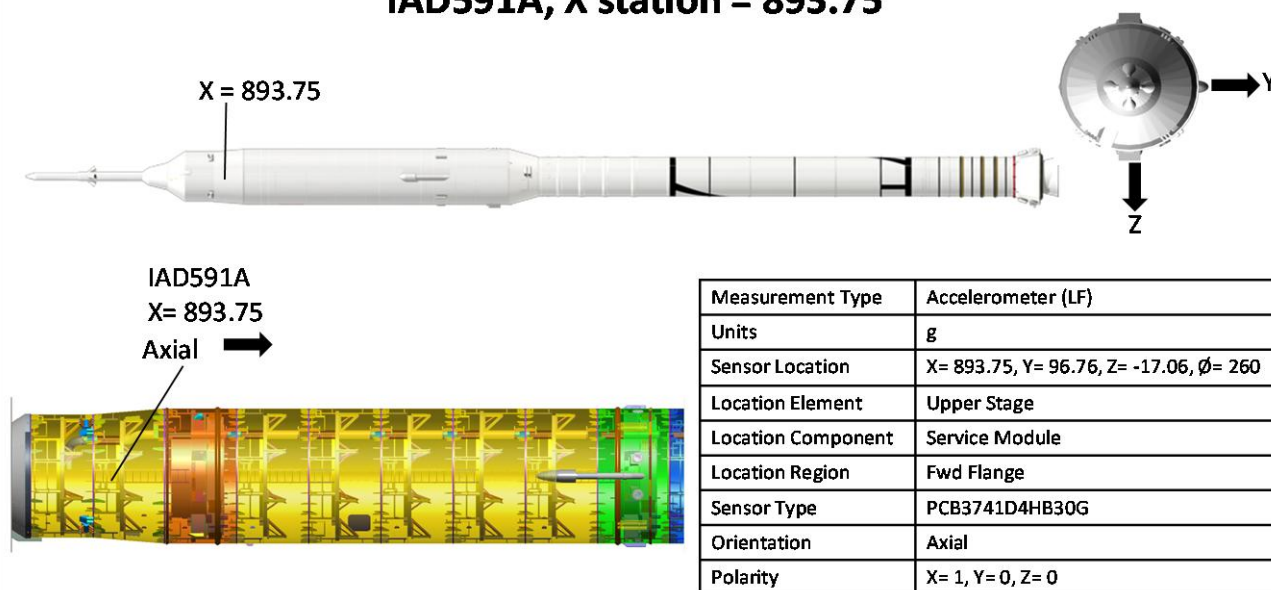
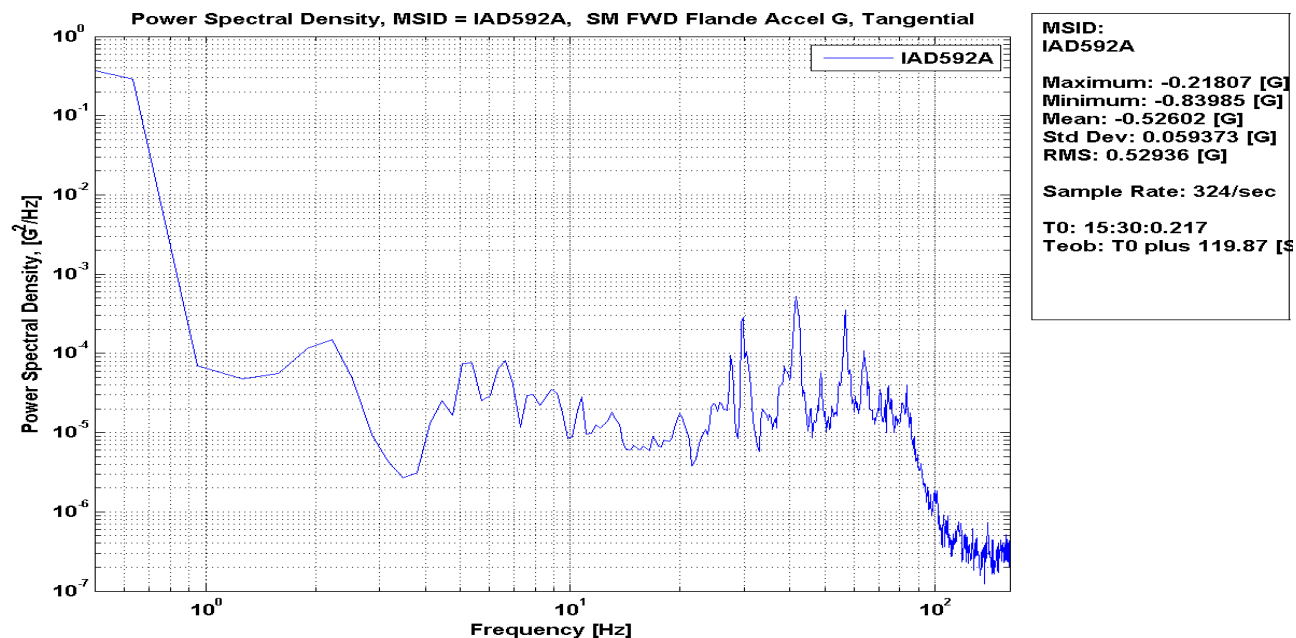

Figure 102: IAD591A SM FWD Flange Accel F, Axial, Time History

Ares Projects	
Revision: Baseline (Draft)	Document No: APO-1041
Release Date: June 16, 2010	Page: 114 of 340
Title: Final Flight Evaluation Report for Ares I Use of Ares I-X Data	

IAD592A SM FWD Flange Accel G, Tangential, PSD



IAD592A, X station = 895.00

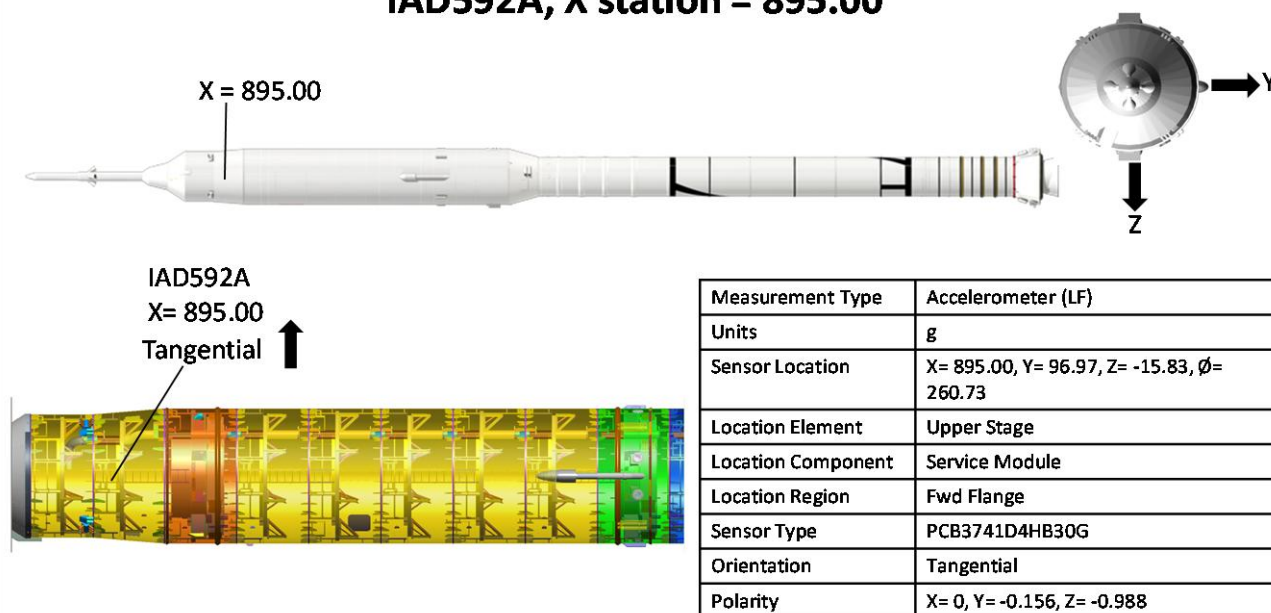

Figure 103: IAD592A SM FWD Flange Accel G, Tangential, PSD

Approved for Public Release; Distribution is Unlimited

114

The electronic version is the official approved document.
Verify this is the correct version before use.

Ares Projects	
Revision: Baseline (Draft)	Document No: APO-1041
Release Date: June 16, 2010	Page: 115 of 340
Title: Final Flight Evaluation Report for Ares I Use of Ares I-X Data	

IAD592A SM FWD Flange Accel G, Tangential, Time History

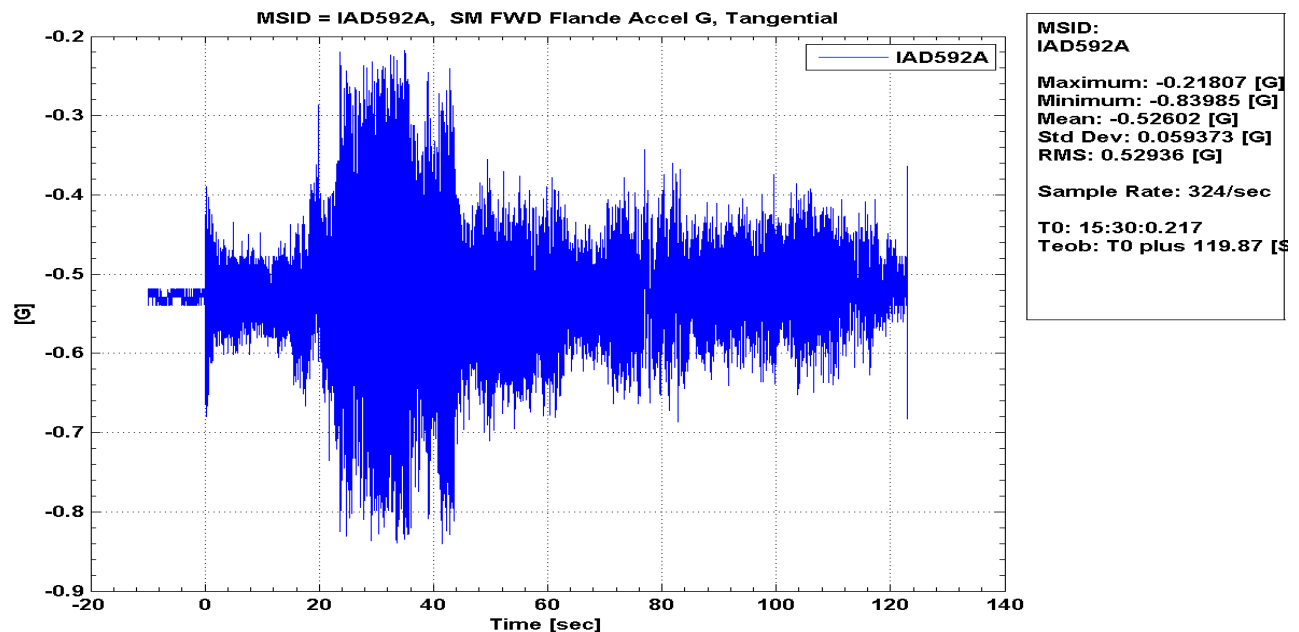

IAD592A, X station = 895.00

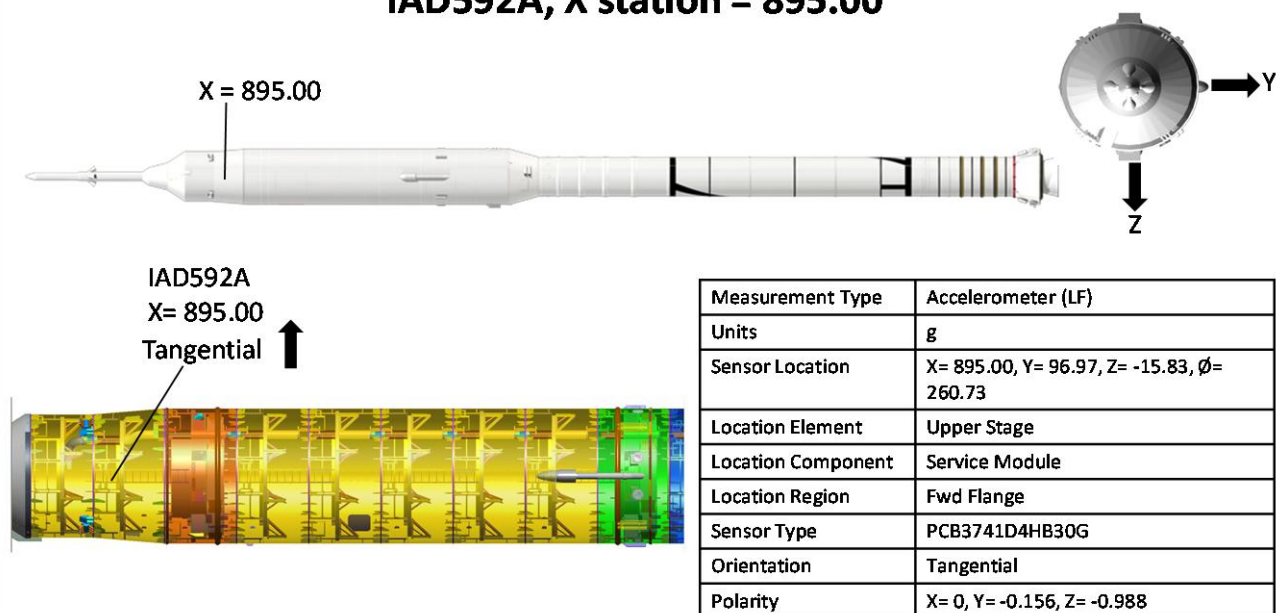

Figure 104: IAD592A SM FWD Flange Accel G, Tangential, Time History

IAD596A Accel, US1 Base of J-2 A, Axial, PSD

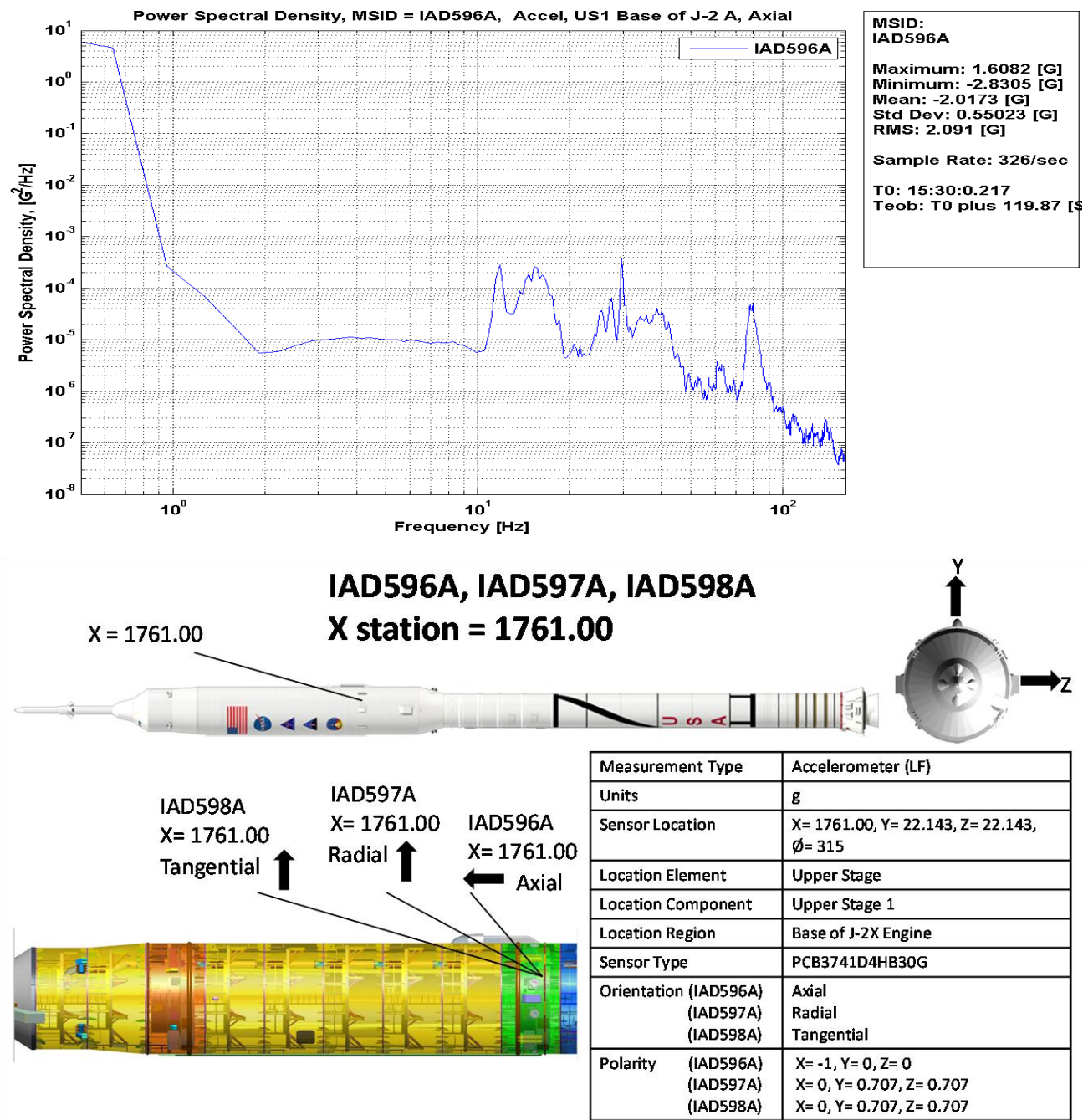

Figure 105: IAD596A Accel, US1 Base of J-2 A, Axial, PSD

Ares Projects	
Revision: Baseline (Draft)	Document No: APO-1041
Release Date: June 16, 2010	Page: 117 of 340
Title: Final Flight Evaluation Report for Ares I Use of Ares I-X Data	

IAD596A Accel, US1 Base of J-2 A, Axial, Time History

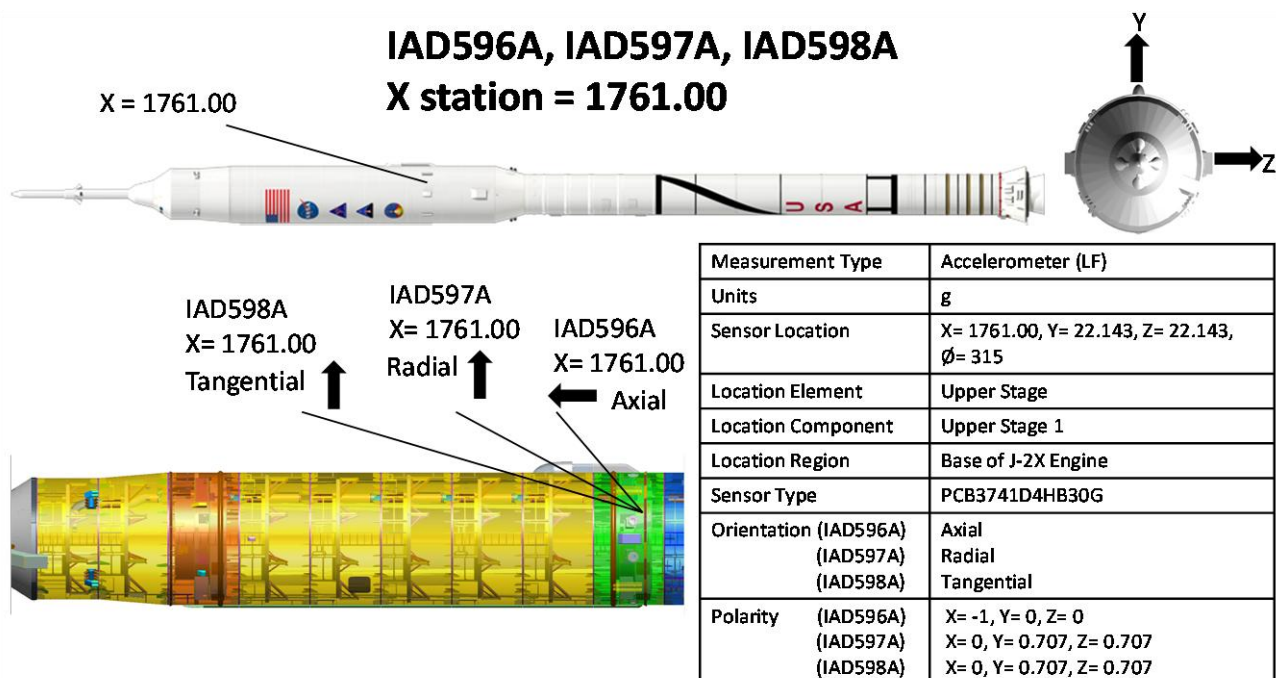
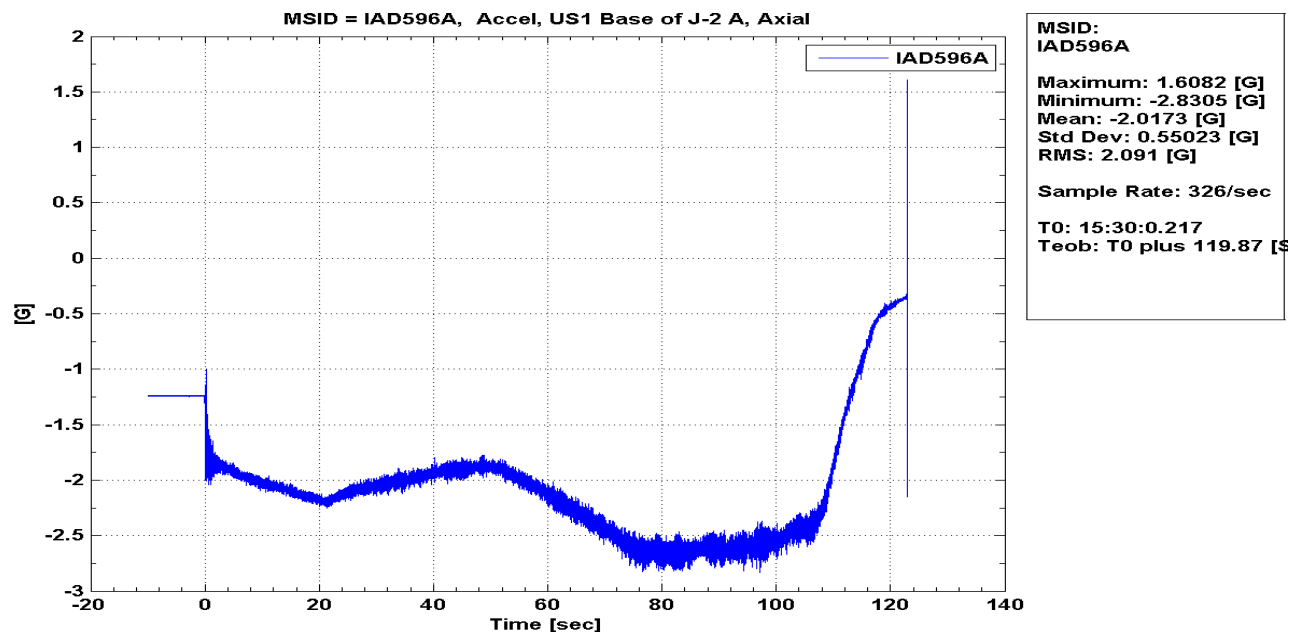

Figure 106: IAD596A Accel, US1 Base of J-2 A, Axial, Time History

Ares Projects	
Revision: Baseline (Draft)	Document No: APO-1041
Release Date: June 16, 2010	Page: 118 of 340
Title: Final Flight Evaluation Report for Ares I Use of Ares I-X Data	

IAD597A Accel, US1 Base of J-2 A, Radial, PSD

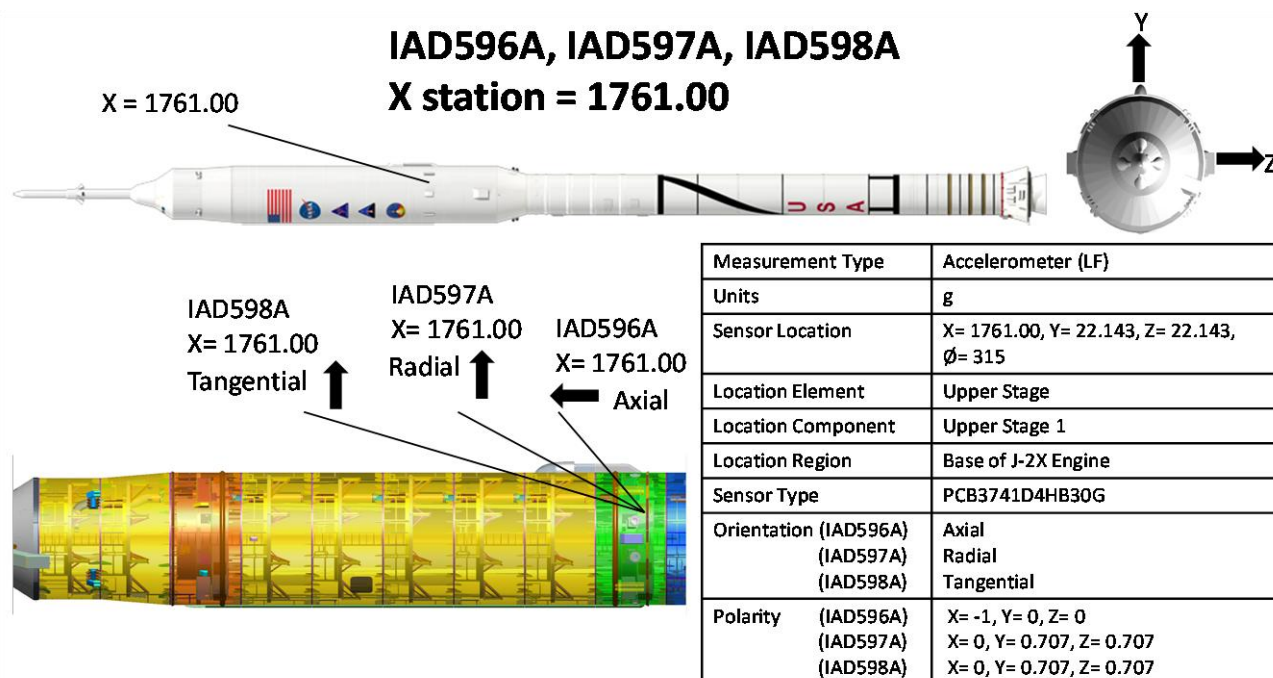
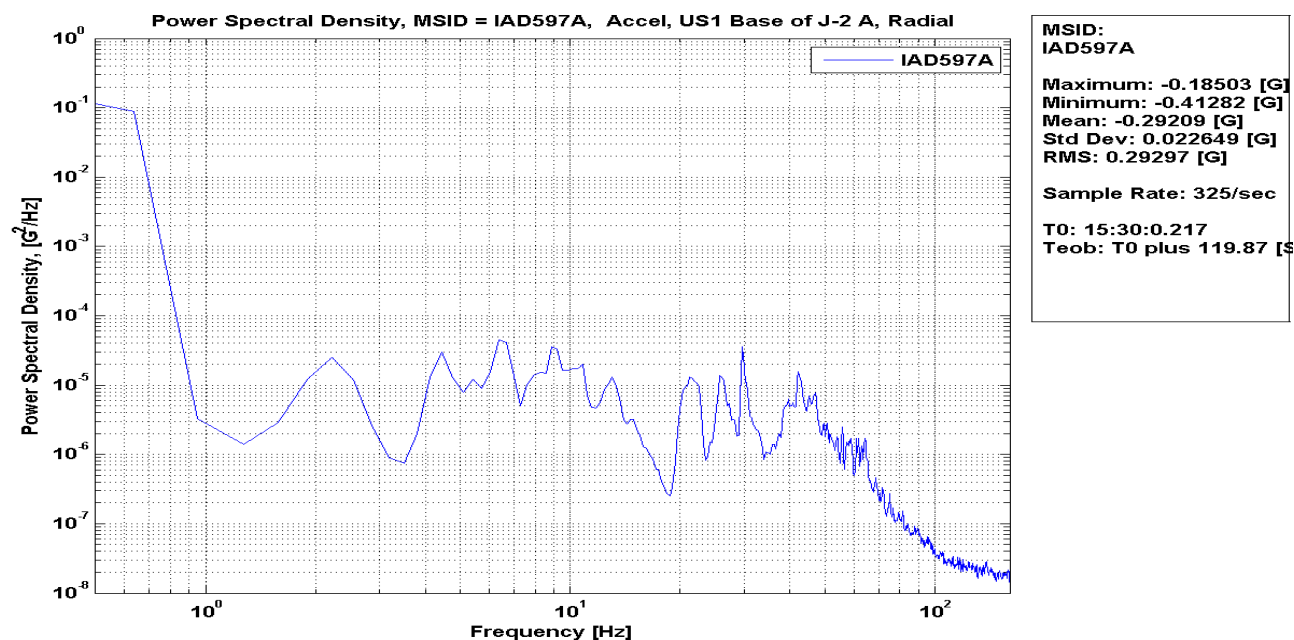

Figure 107: IAD597A Accel, US1 Base of J-2 A, Radial, PSD

Ares Projects	
Revision: Baseline (Draft)	Document No: APO-1041
Release Date: June 16, 2010	Page: 119 of 340
Title: Final Flight Evaluation Report for Ares I Use of Ares I-X Data	

IAD597A Accel, US1 Base of J-2 A, Radial, Time History

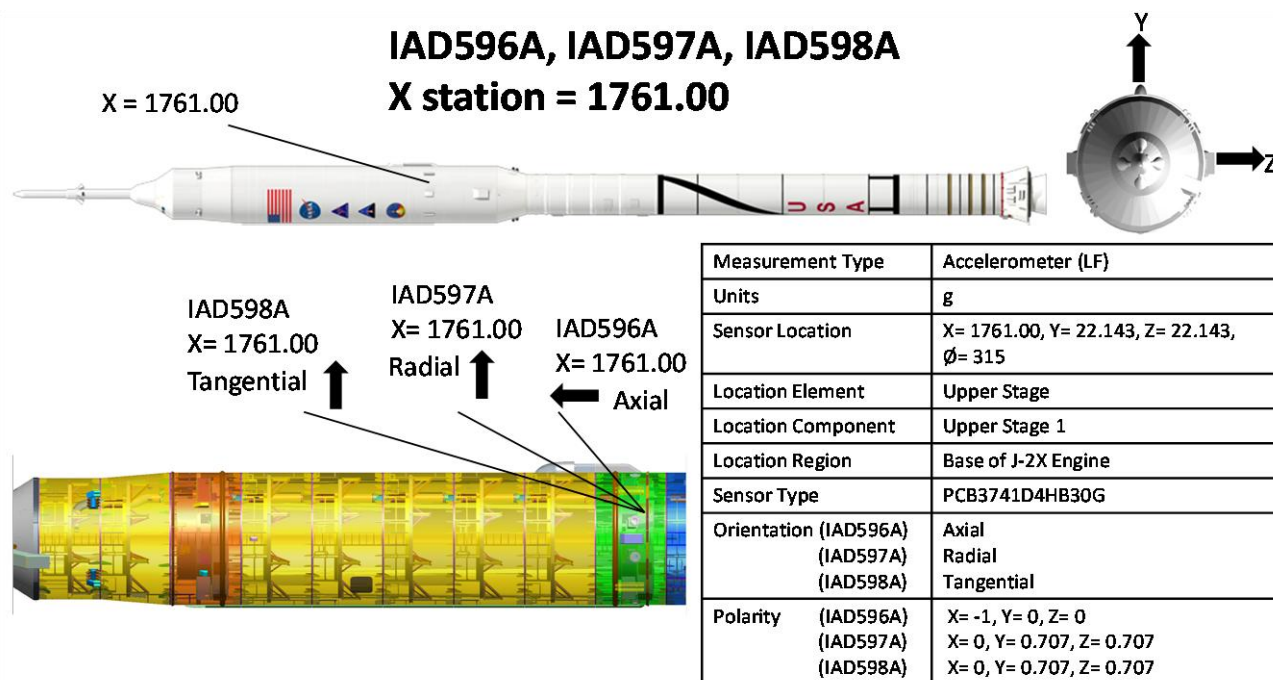
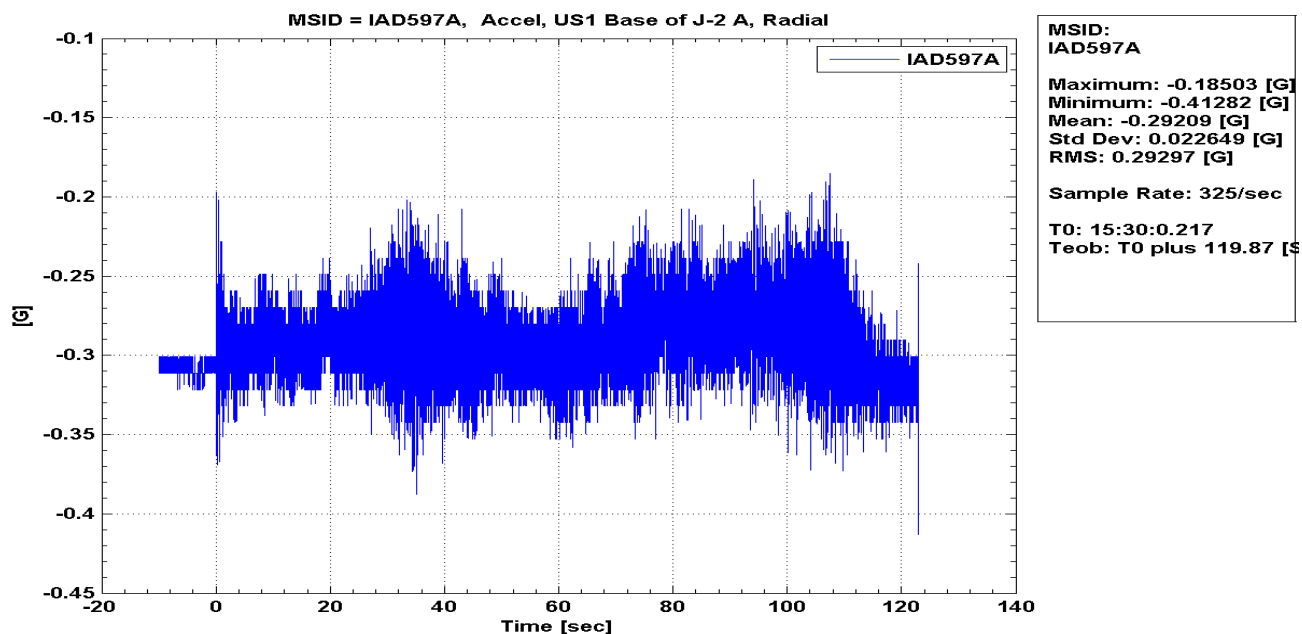

Figure 108: IAD597A Accel, US1 Base of J-2 A, Radial, Time History

Ares Projects	
Revision: Baseline (Draft)	Document No: APO-1041
Release Date: June 16, 2010	Page: 120 of 340
Title: Final Flight Evaluation Report for Ares I Use of Ares I-X Data	

IAD598A Accel, US1 Base of J-2 C, Tangential, PSD

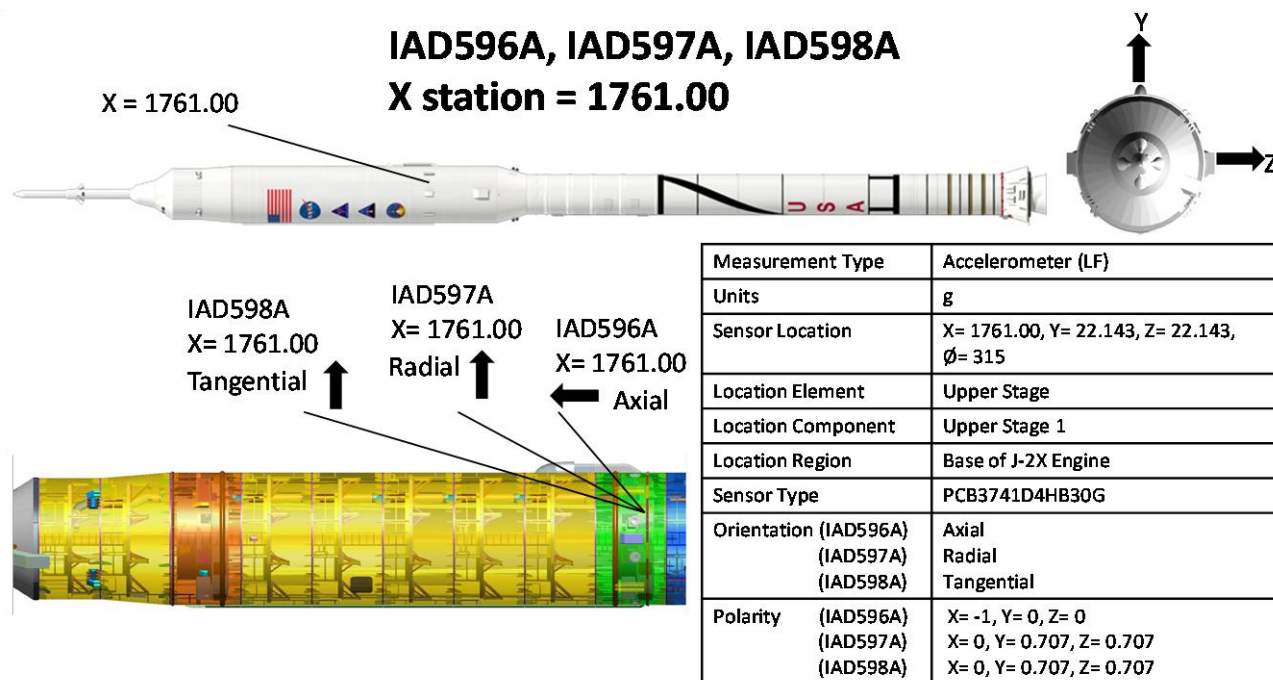
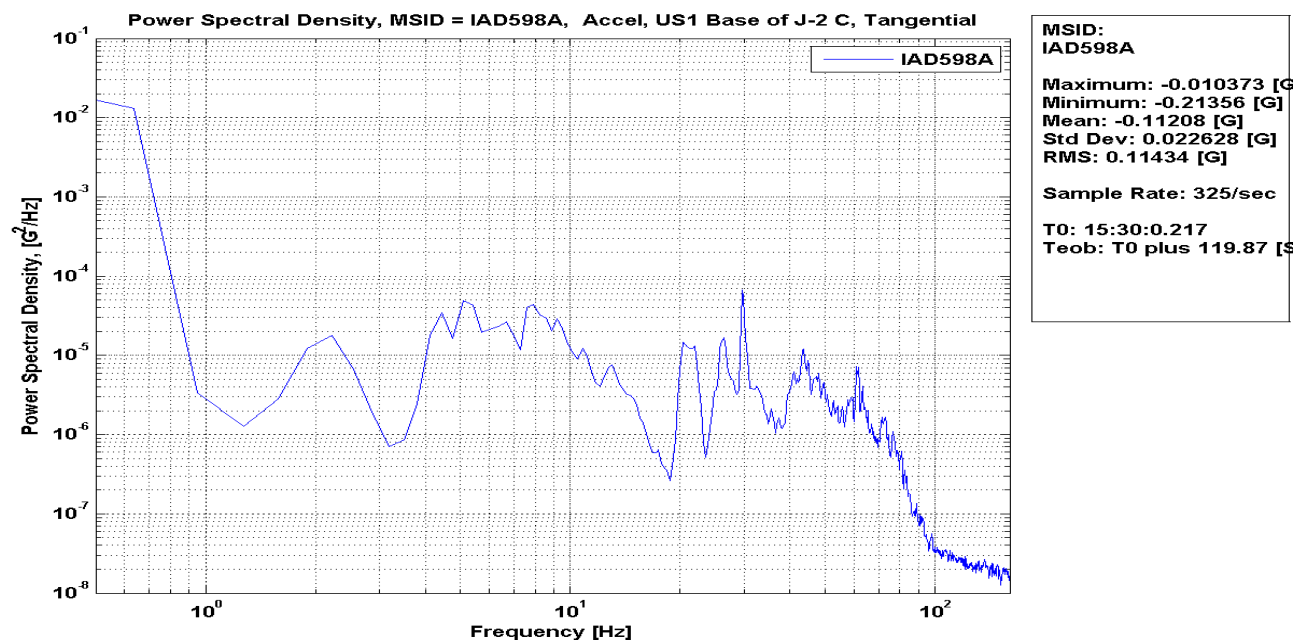

Figure 109: IAD598A Accel, US1 Base of J-2 C, Tangential, PSD

Ares Projects	
Revision: Baseline (Draft)	Document No: APO-1041
Release Date: June 16, 2010	Page: 121 of 340
Title: Final Flight Evaluation Report for Ares I Use of Ares I-X Data	

IAD598A Accel, US1 Base of J-2 C, Tangential, Time History

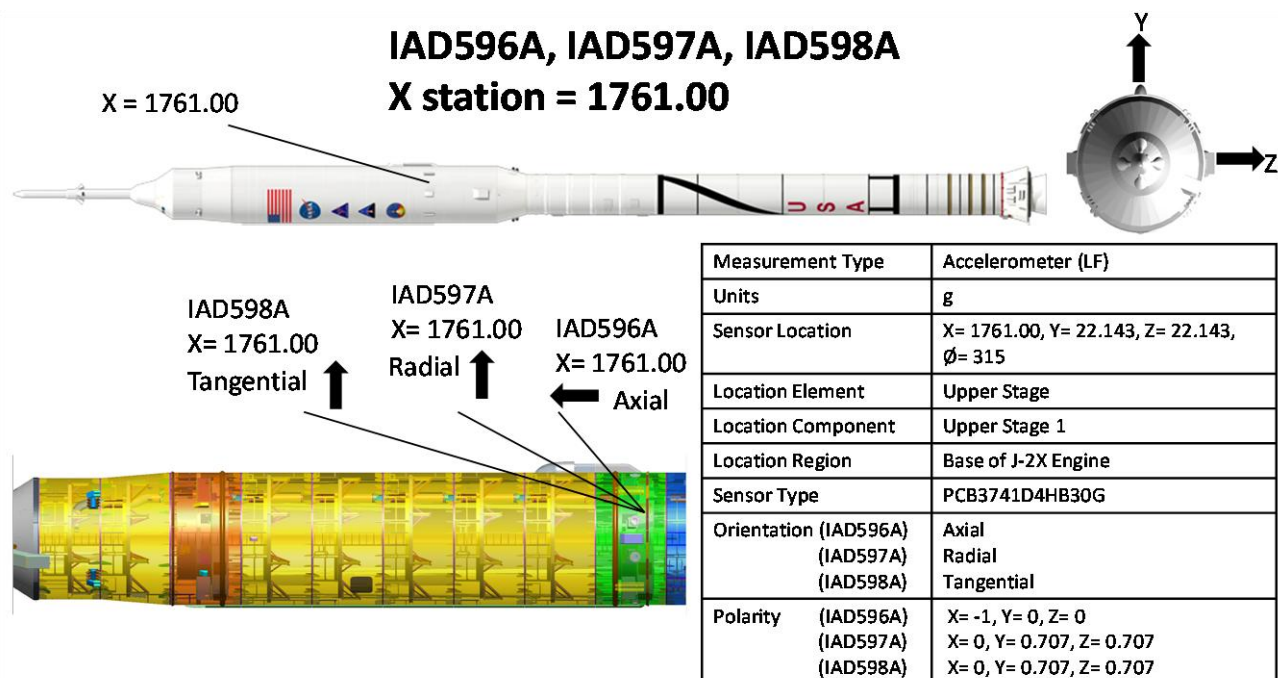
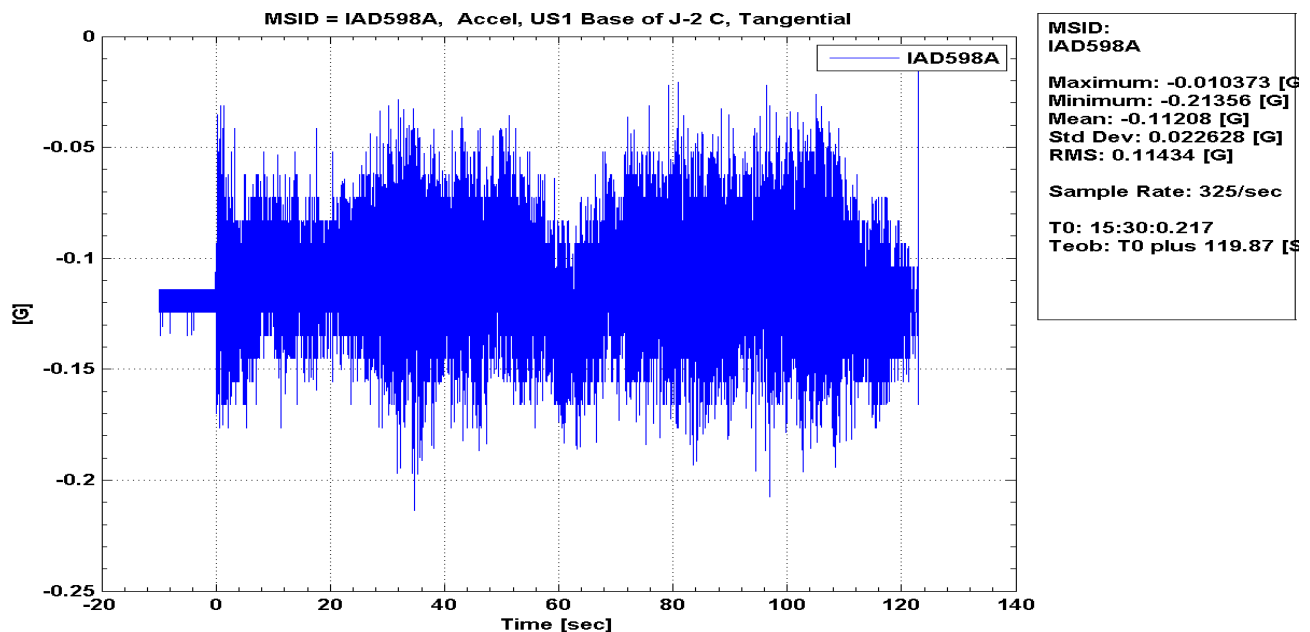

Figure 110: IAD598A Accel, US1 Base of J-2 C, Tangential, Time History

Ares Projects	
Revision: Baseline (Draft)	Document No: APO-1041
Release Date: June 16, 2010	Page: 122 of 340
Title: Final Flight Evaluation Report for Ares I Use of Ares I-X Data	

IAD599A Accel, SM MID-BODY A, Axial, PSD

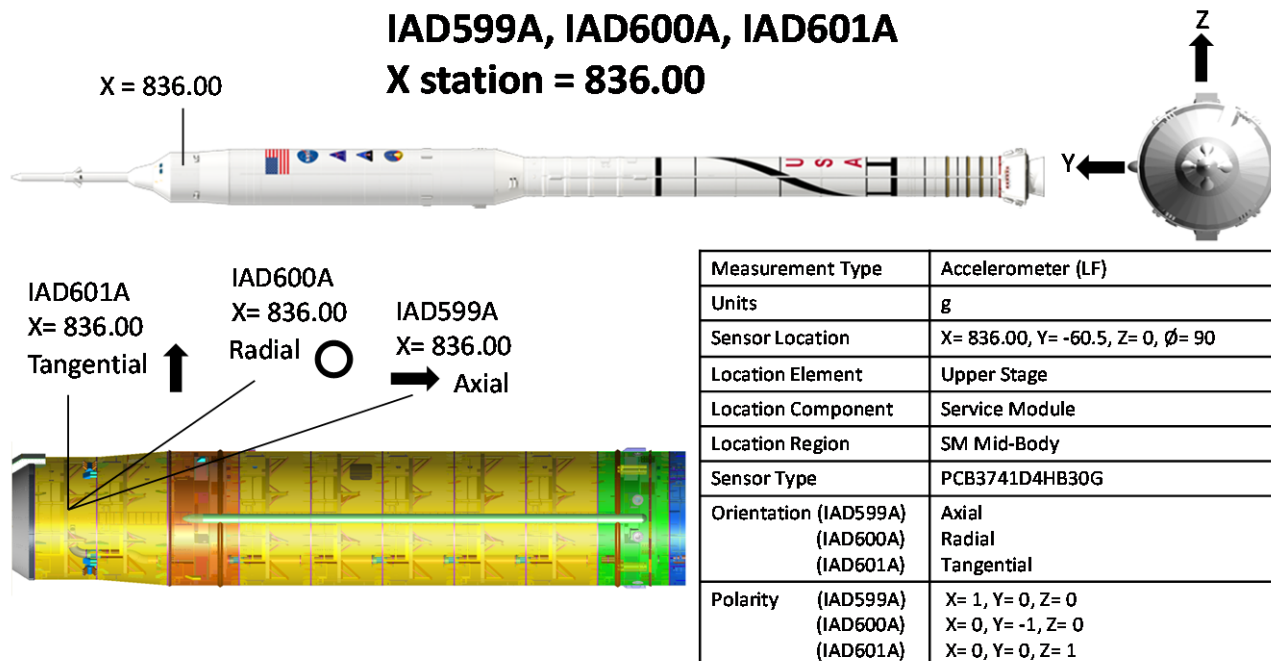
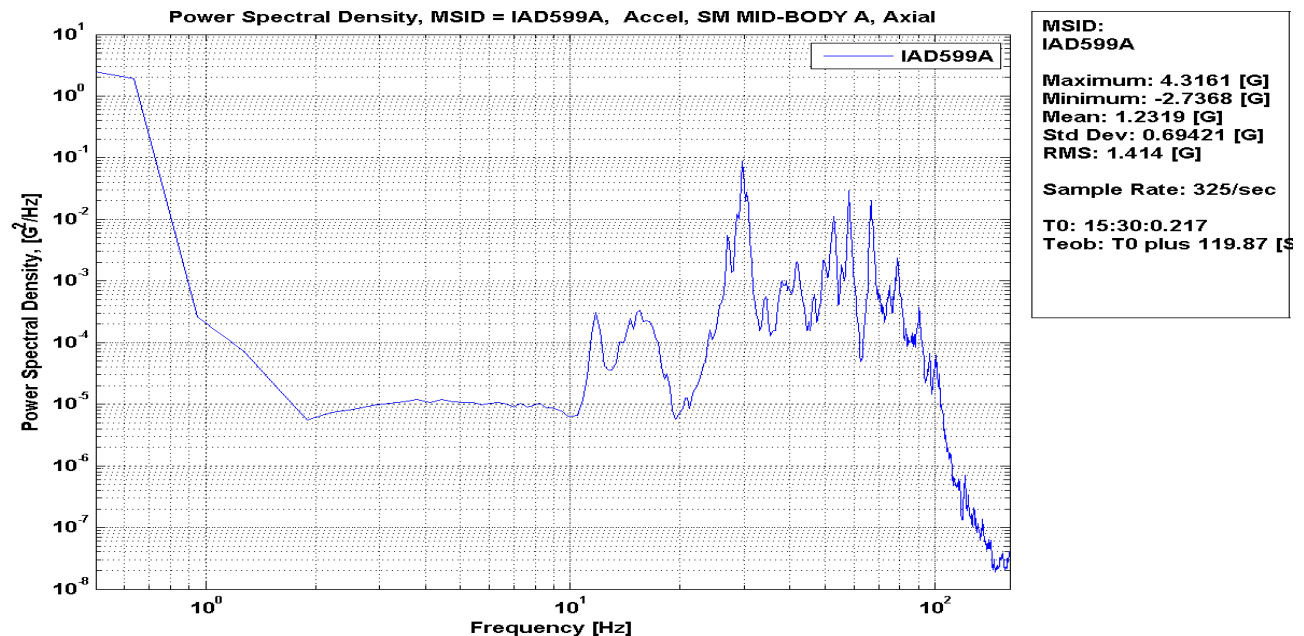

Figure 111: IAD599A Accel, SM MID-BODY A, Axial, PSD

IAD599A Accel, SM MID-BODY A, Axial, Time History

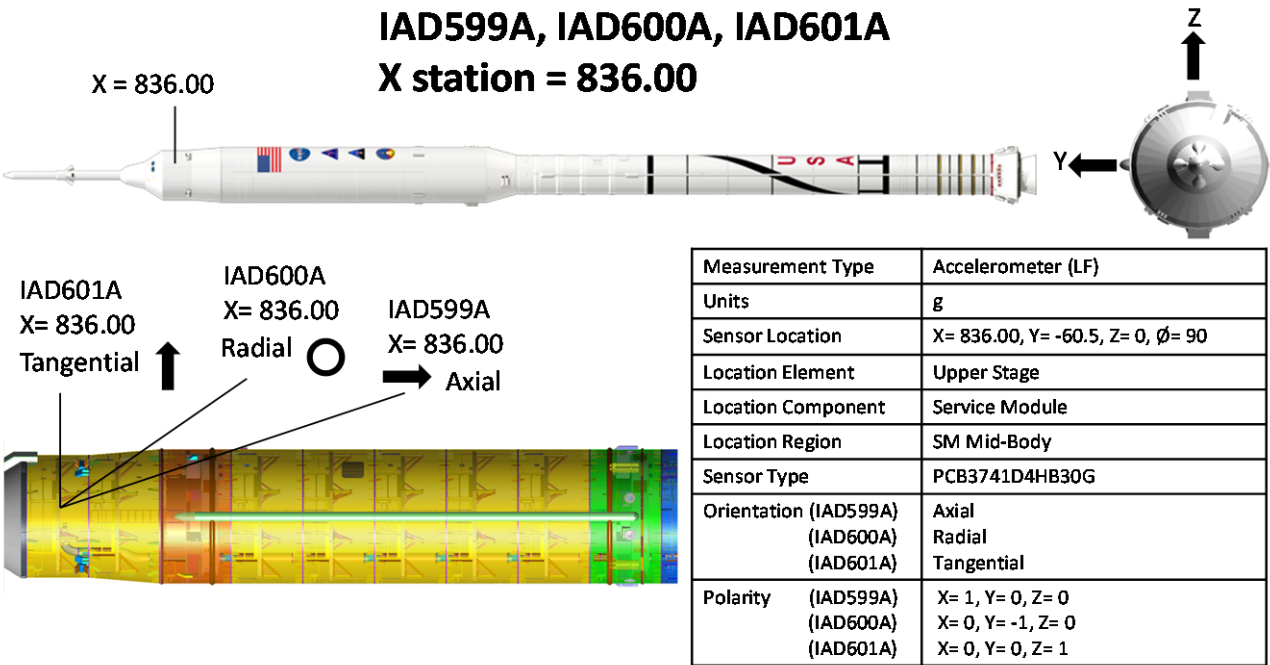
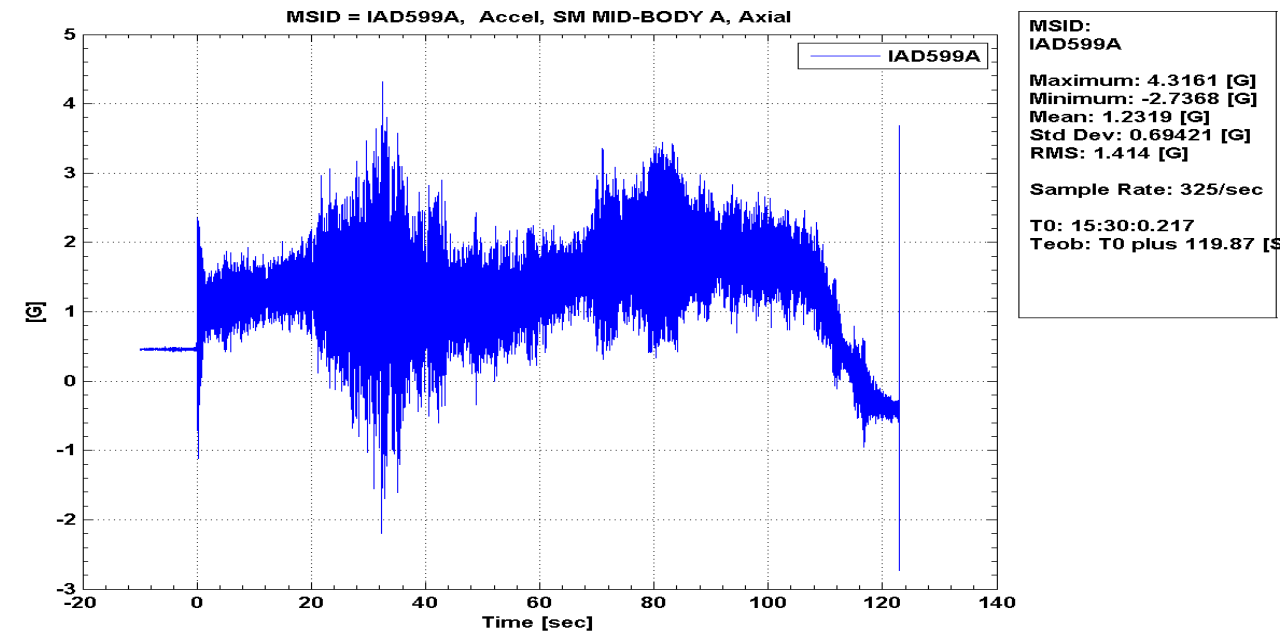

Figure 112: IAD599A Accel, SM MID-BODY A, Axial, Time History

Ares Projects	
Revision: Baseline (Draft)	Document No: APO-1041
Release Date: June 16, 2010	Page: 124 of 340
Title: Final Flight Evaluation Report for Ares I Use of Ares I-X Data	

IAD600A Accel, SM MID-BODY B, Radial, PSD

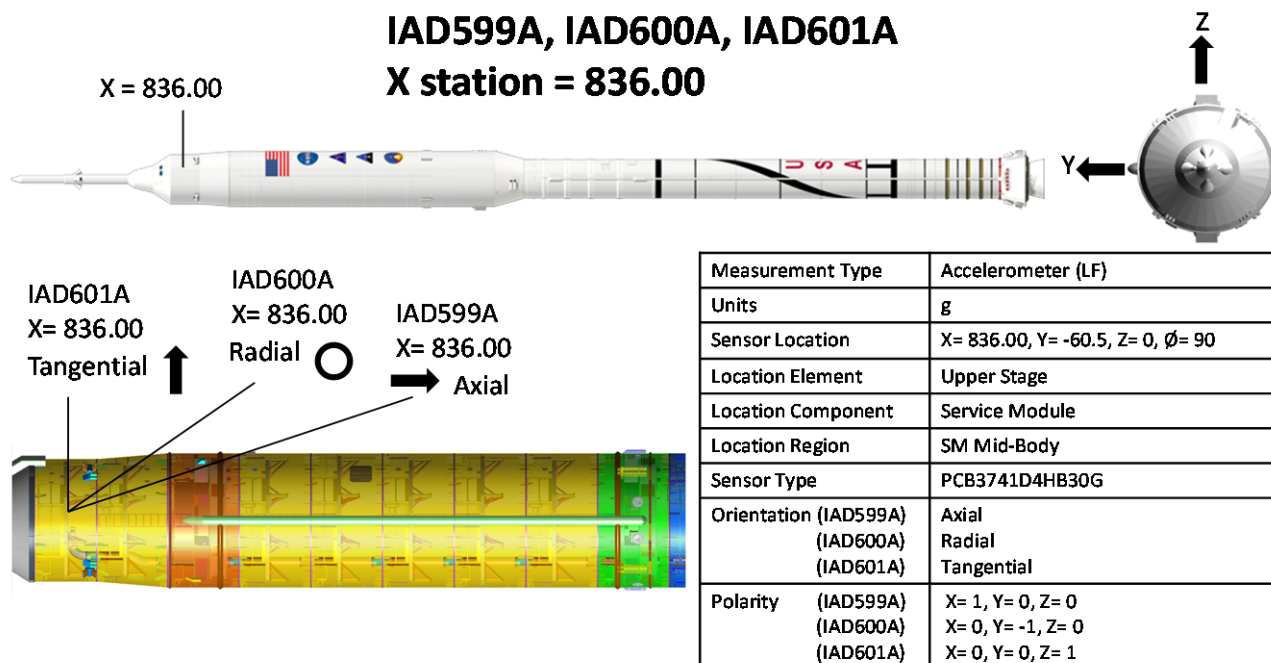
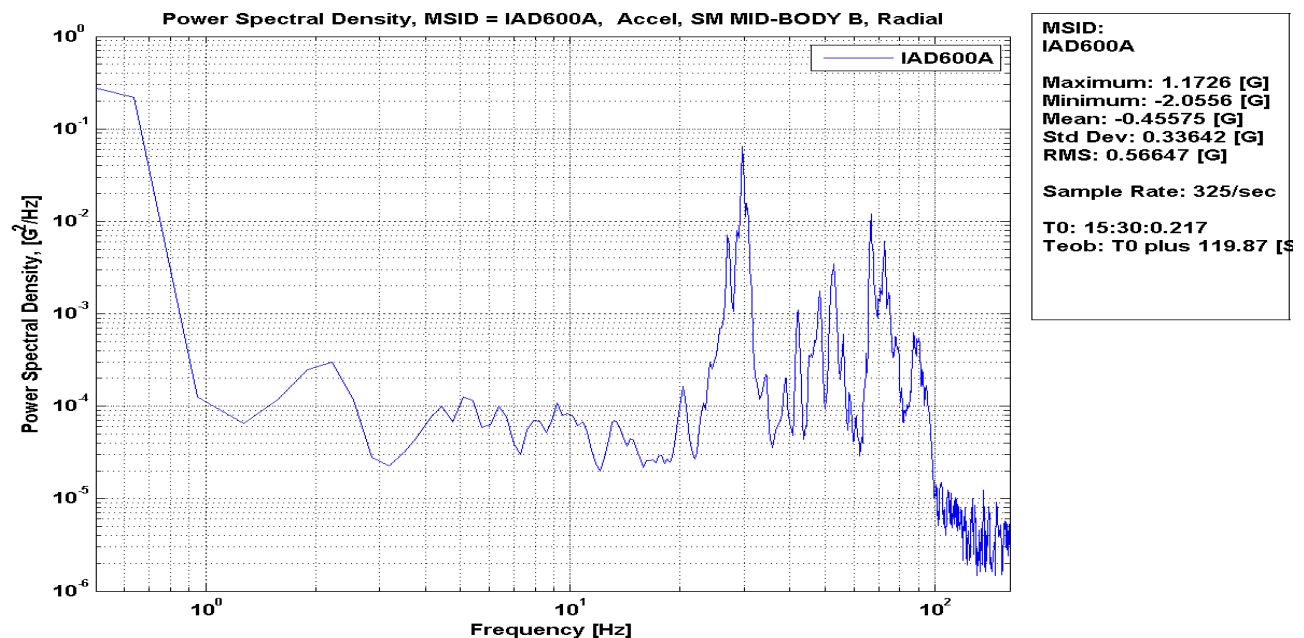

Figure 113: IAD600A Accel, SM MID-BODY B, Radial, PSD

Ares Projects	
Revision: Baseline (Draft)	Document No: APO-1041
Release Date: June 16, 2010	Page: 125 of 340
Title: Final Flight Evaluation Report for Ares I Use of Ares I-X Data	

IAD600A Accel, SM MID-BODY B, Radial, Time History

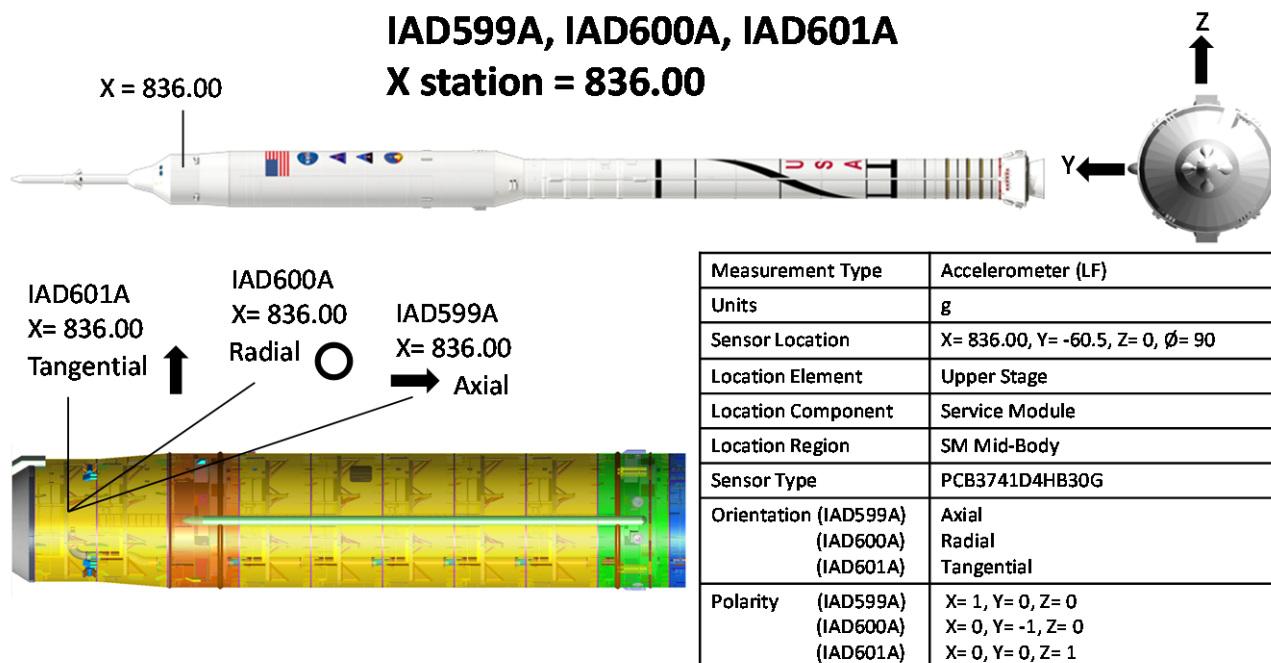
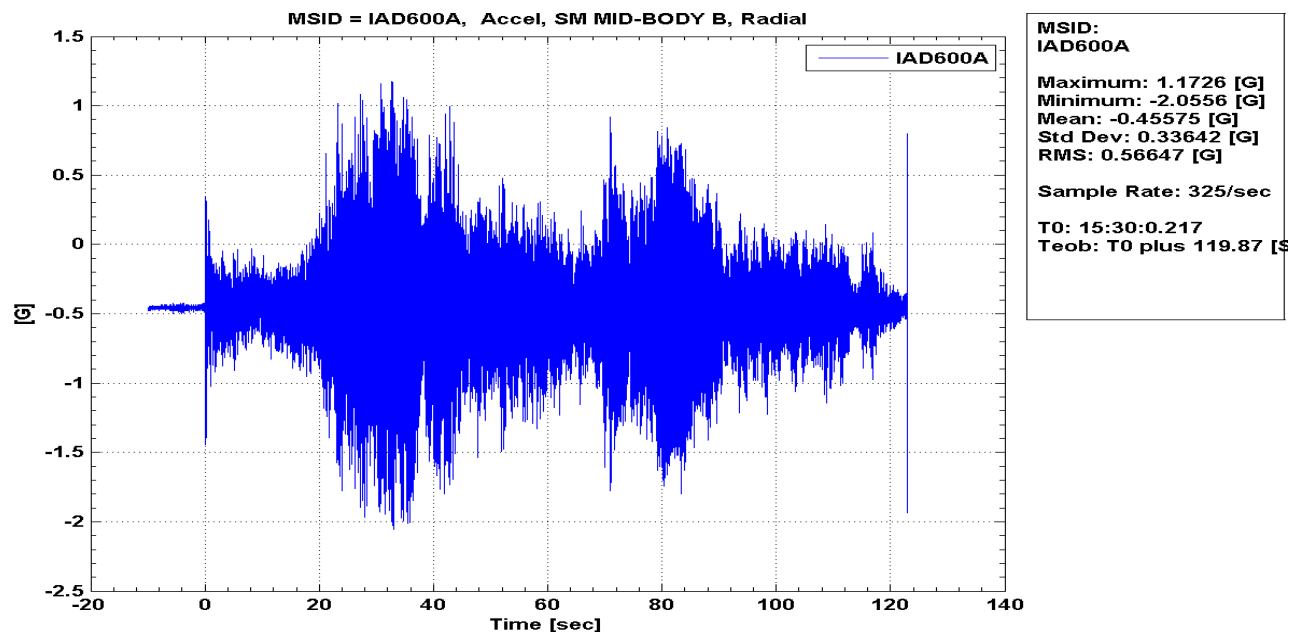

Figure 114: IAD600A Accel, SM MID-BODY B, Radial, Time History

Ares Projects	
Revision: Baseline (Draft)	Document No: APO-1041
Release Date: June 16, 2010	Page: 126 of 340
Title: Final Flight Evaluation Report for Ares I Use of Ares I-X Data	

IAD601A Accel, SM MID-BODY C, Tangential, PSD

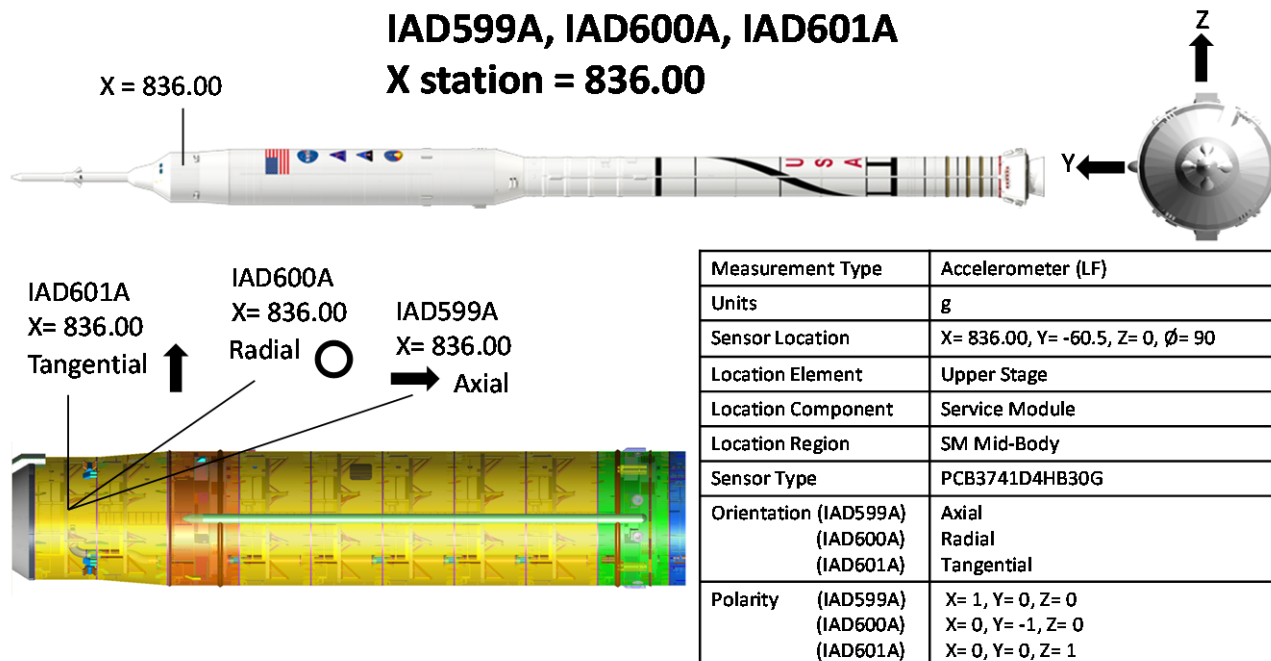
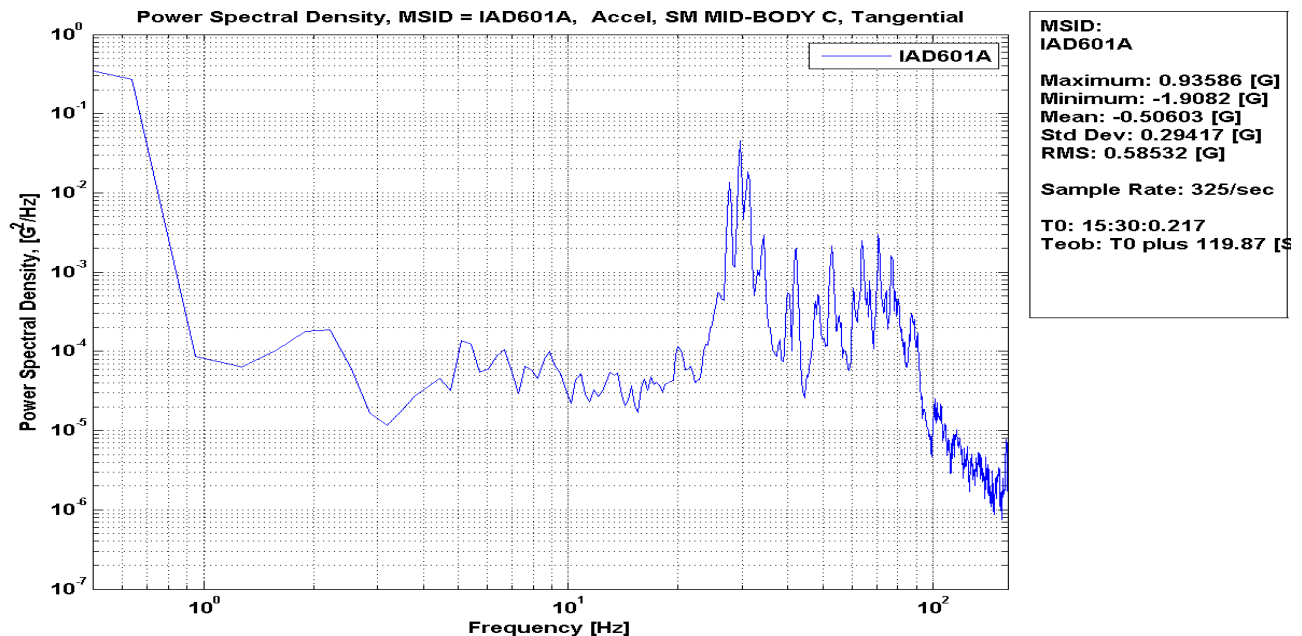

Figure 115: IAD601A Accel, SM MID-BODY C, Tangential, PSD

Ares Projects	
Revision: Baseline (Draft)	Document No: APO-1041
Release Date: June 16, 2010	Page: 127 of 340
Title: Final Flight Evaluation Report for Ares I Use of Ares I-X Data	

IAD601A Accel, SM MID-BODY C, Tangential, Time History

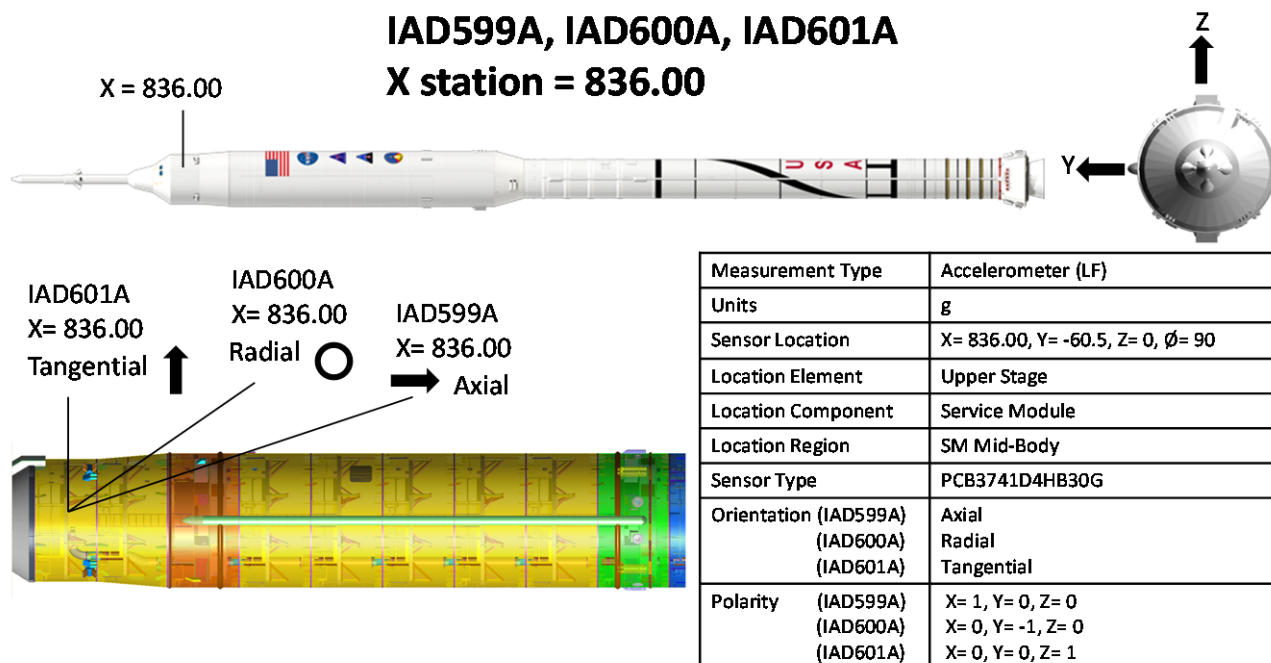
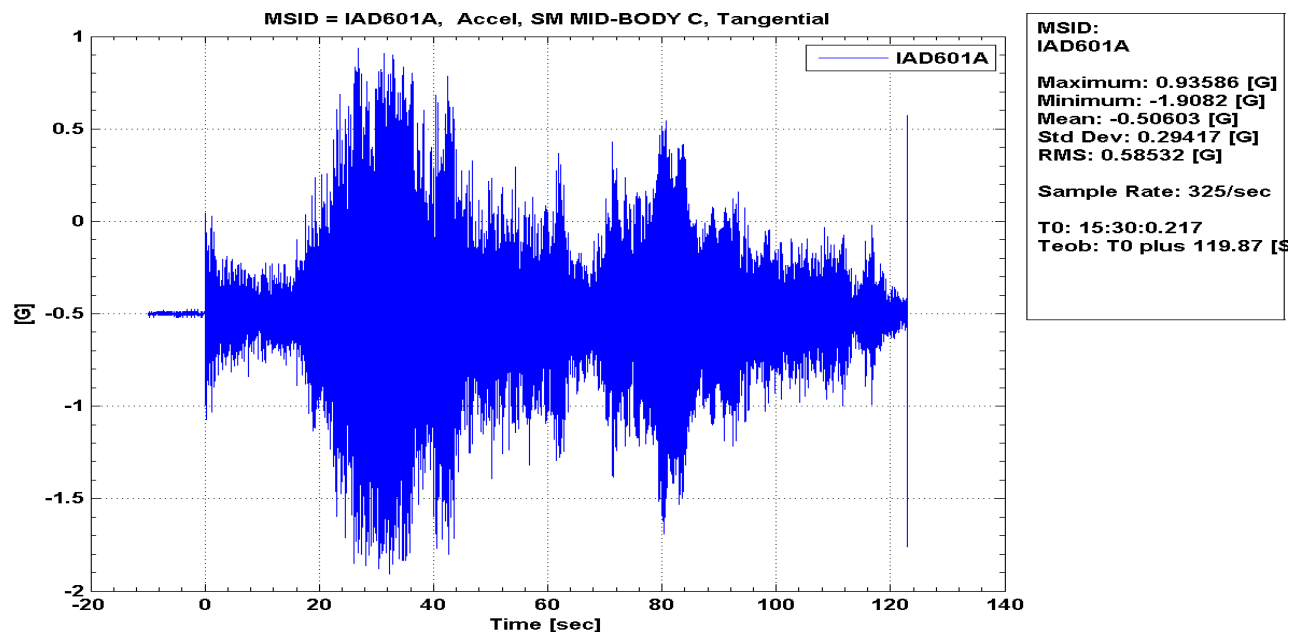

Figure 116: IAD601A Accel, SM MID-BODY C, Tangential, Time History

IAD602A Accel, SM Solar Array A, Axial, PSD

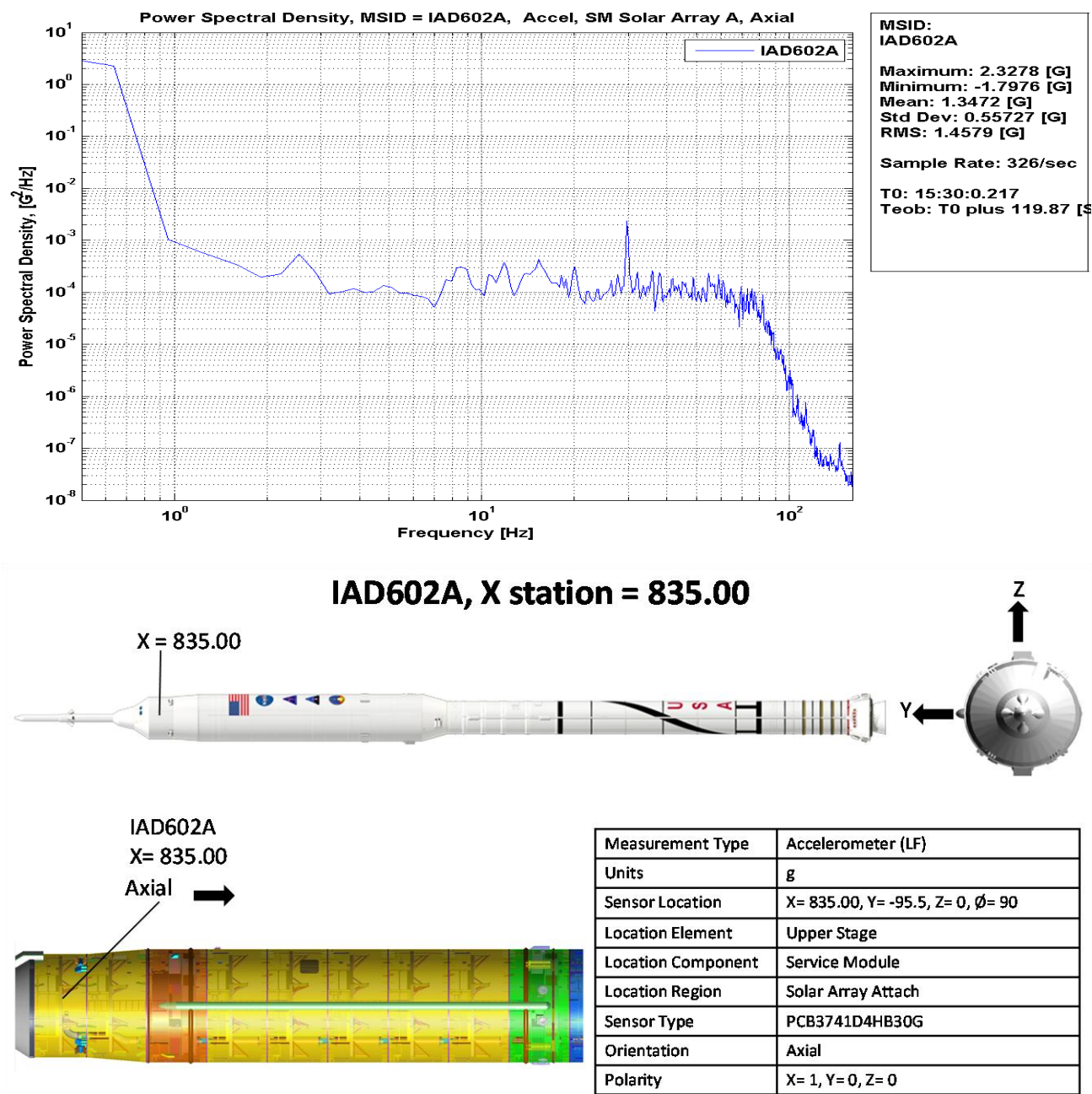
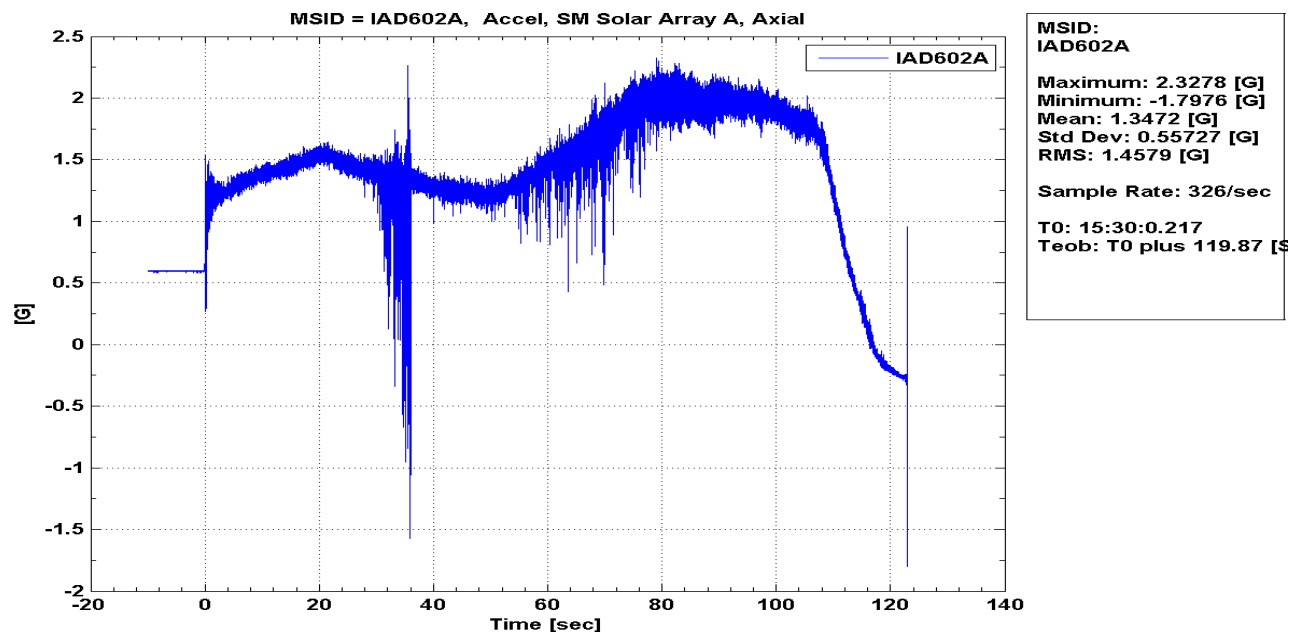

Figure 117: IAD602A Accel, SM Solar Array A, Axial, PSD

Ares Projects	
Revision: Baseline (Draft)	Document No: APO-1041
Release Date: June 16, 2010	Page: 129 of 340
Title: Final Flight Evaluation Report for Ares I Use of Ares I-X Data	

IAD602A Accel, SM Solar Array A, Axial, Time History



IAD602A, X station = 835.00

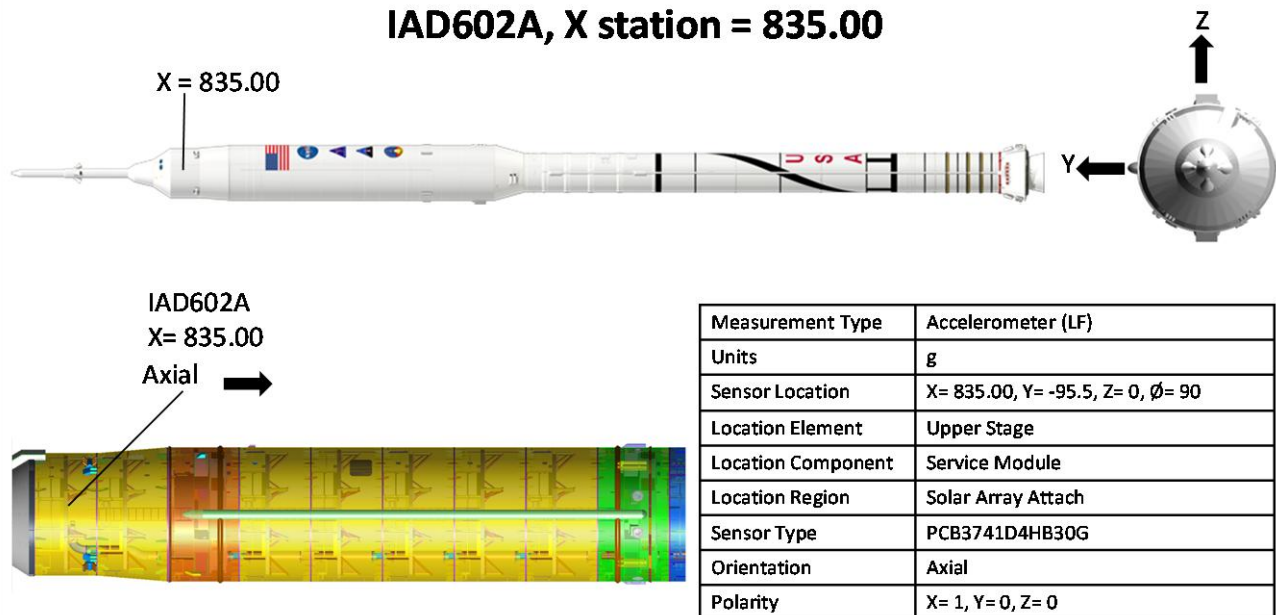
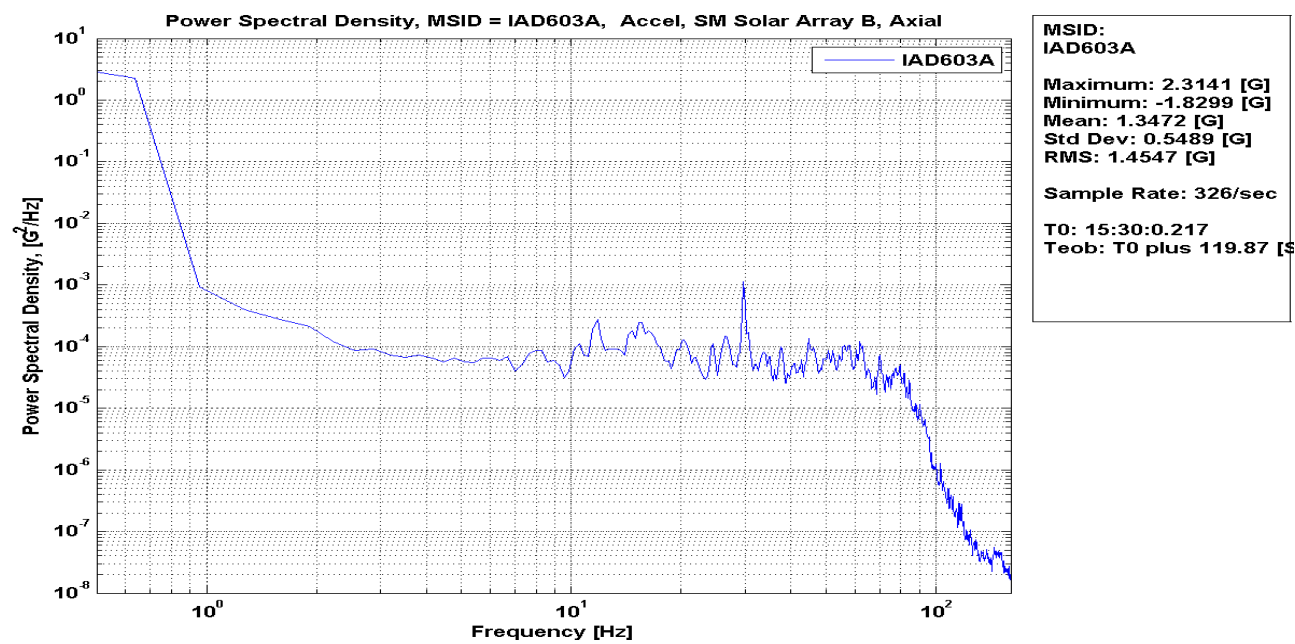

Figure 118: IAD602A Accel, SM Solar Array A, Axial, Time History

IAD603A Accel, SM Solar Array B, Axial, PSD



IAD603A, X station = 835.00

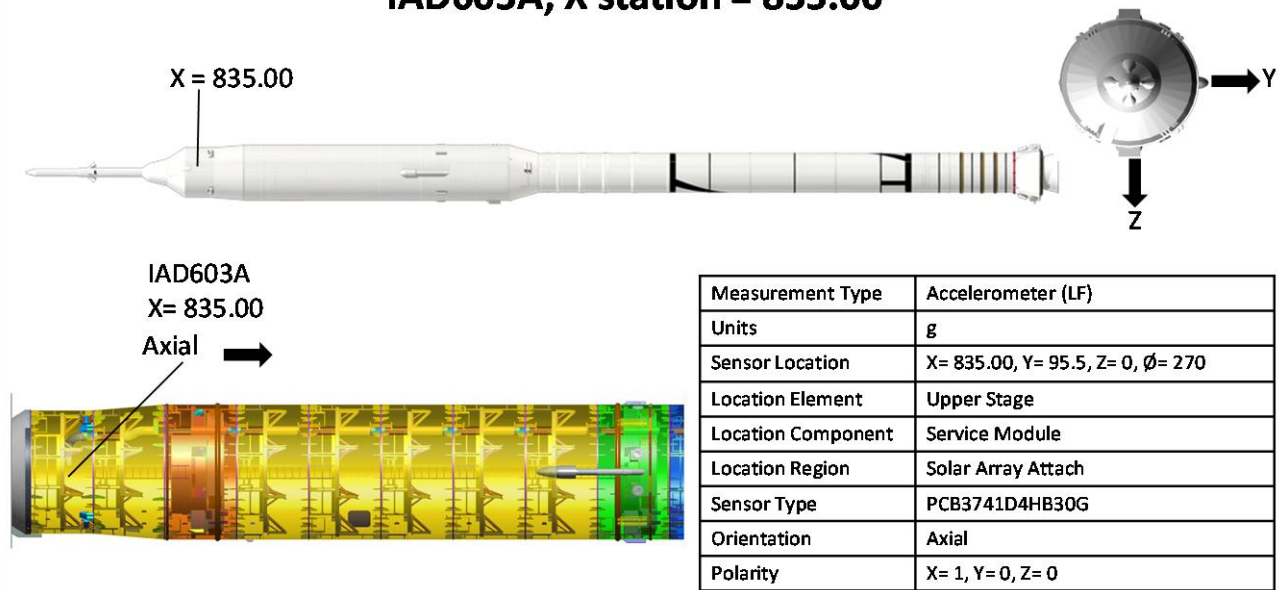
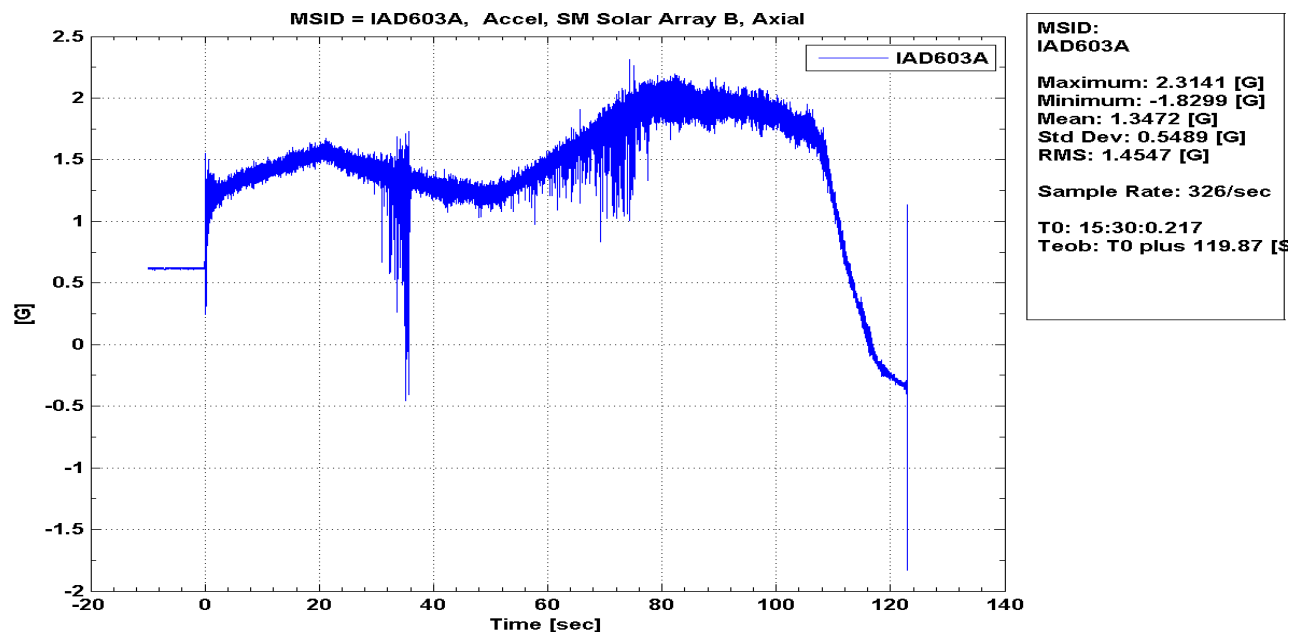

Figure 119: IAD603A Accel, SM Solar Array B, Axial, PSD

Ares Projects	
Revision: Baseline (Draft)	Document No: APO-1041
Release Date: June 16, 2010	Page: 131 of 340
Title: Final Flight Evaluation Report for Ares I Use of Ares I-X Data	

IAD603A Accel, SM Solar Array B, Axial, Time History



IAD603A, X station = 835.00

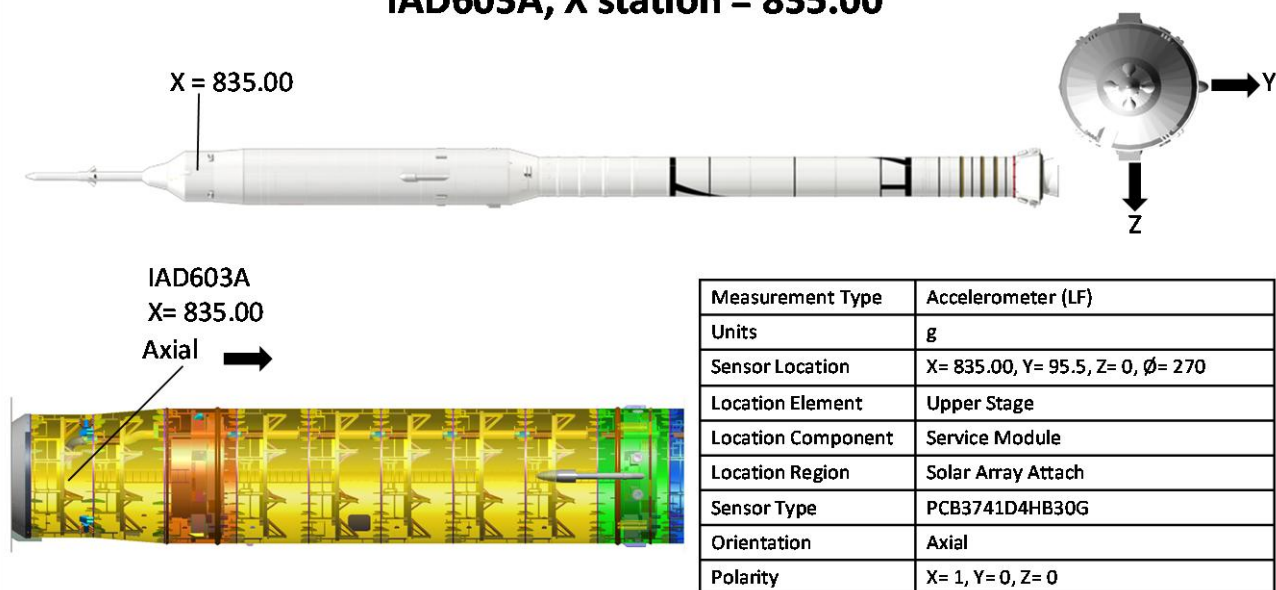

Figure 120: IAD603A Accel, SM Solar Array B, Axial, Time History

IAD604A Accel, US7 Skin A, Axial, PSD

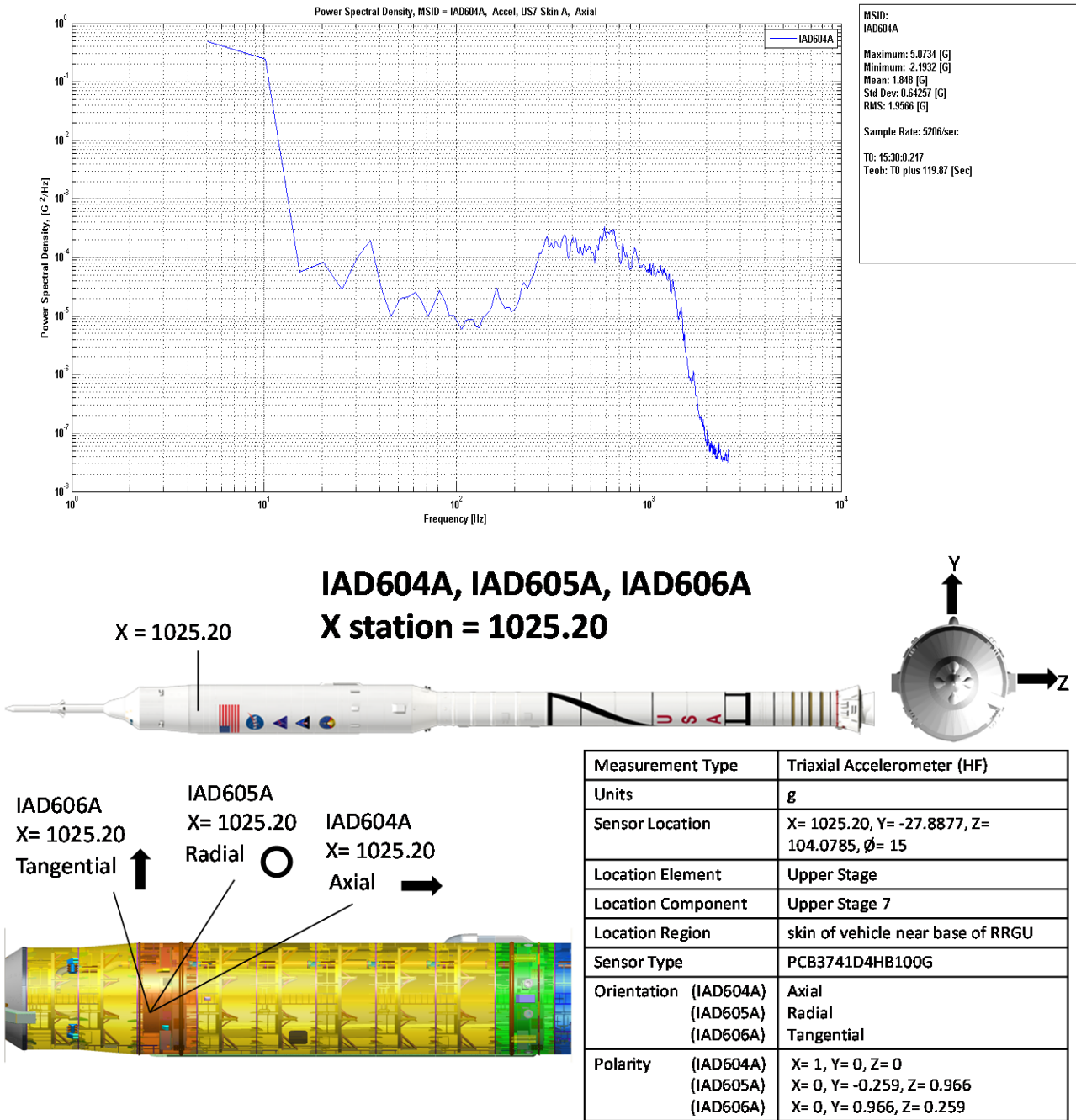

Figure 121: IAD604A Accel, US7 Skin A, Axial, PSD

Ares Projects	
Revision: Baseline (Draft)	Document No: APO-1041
Release Date: June 16, 2010	Page: 133 of 340
Title: Final Flight Evaluation Report for Ares I Use of Ares I-X Data	

IAD604A Accel, US7 Skin A, Axial, Time History

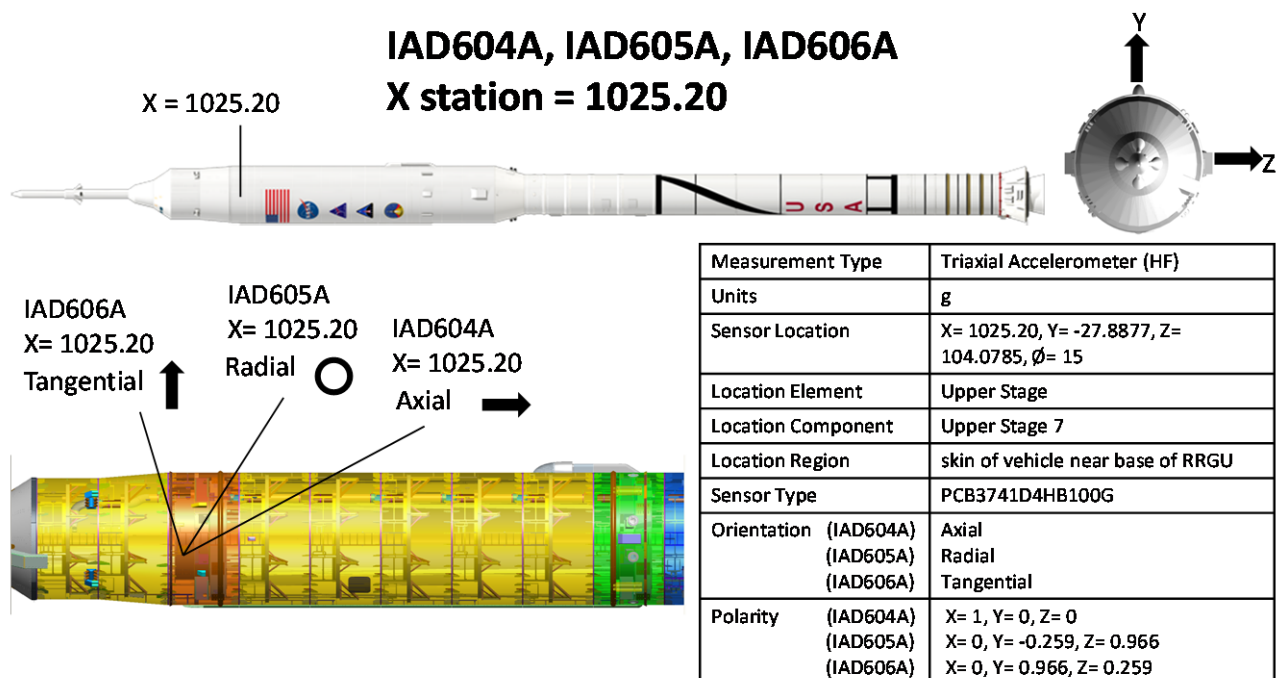
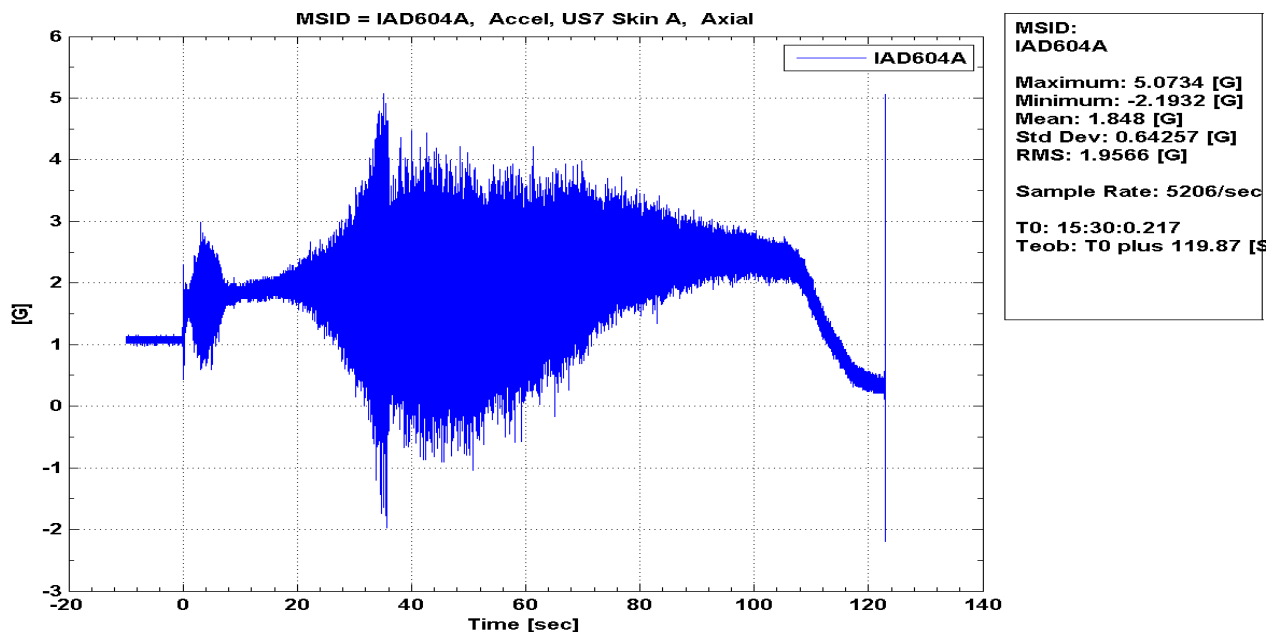

Figure 122: IAD604A Accel, US7 Skin A, Axial, Time History

IAD605A Accel, US7 Skin B, Radial, PSD

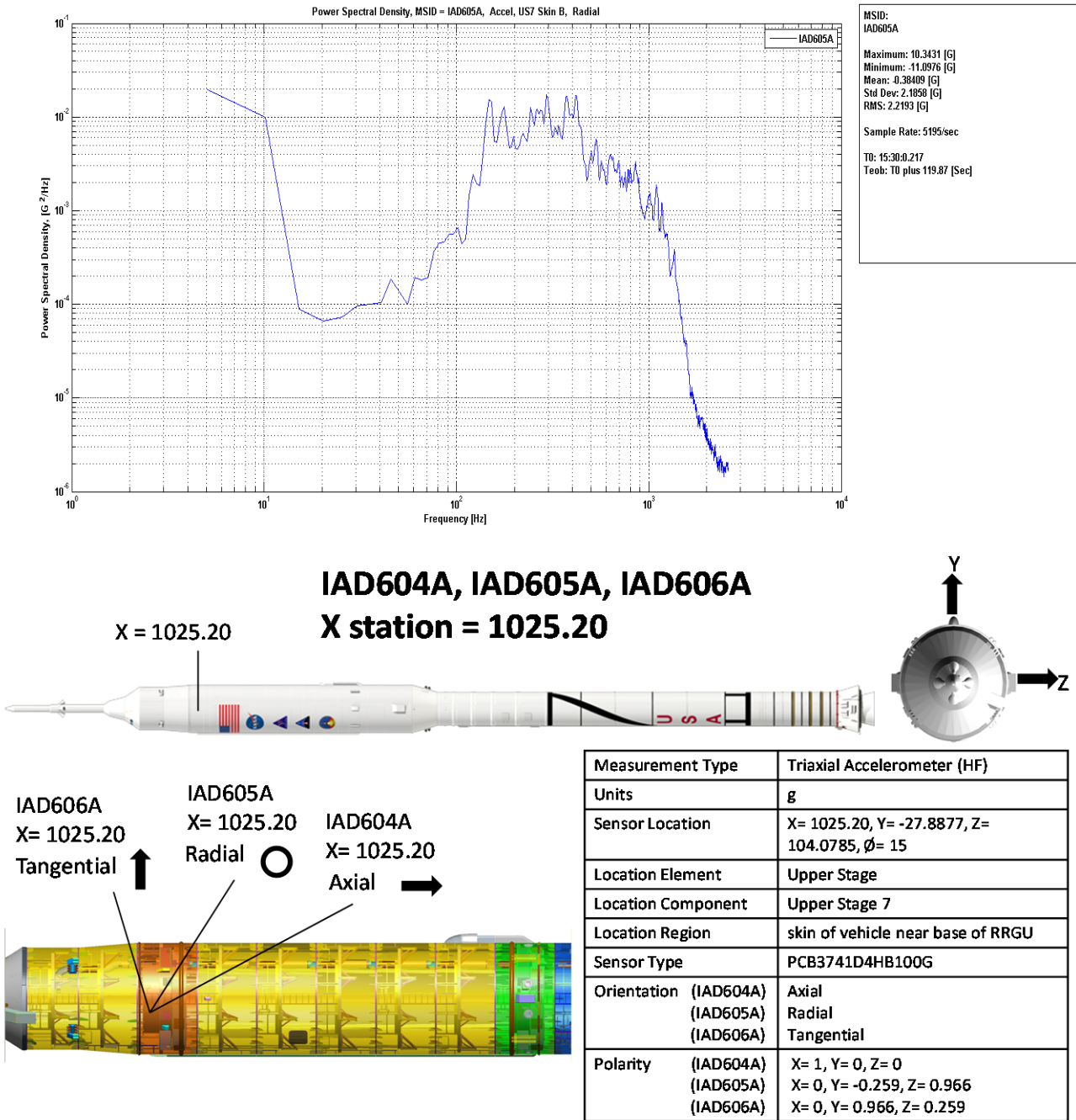

Figure 123: IAD605A Accel, US7 Skin B, Radial, PSD

Ares Projects	
Revision: Baseline (Draft)	Document No: APO-1041
Release Date: June 16, 2010	Page: 135 of 340
Title: Final Flight Evaluation Report for Ares I Use of Ares I-X Data	

IAD605A Accel, US7 Skin B, Radial, Time History

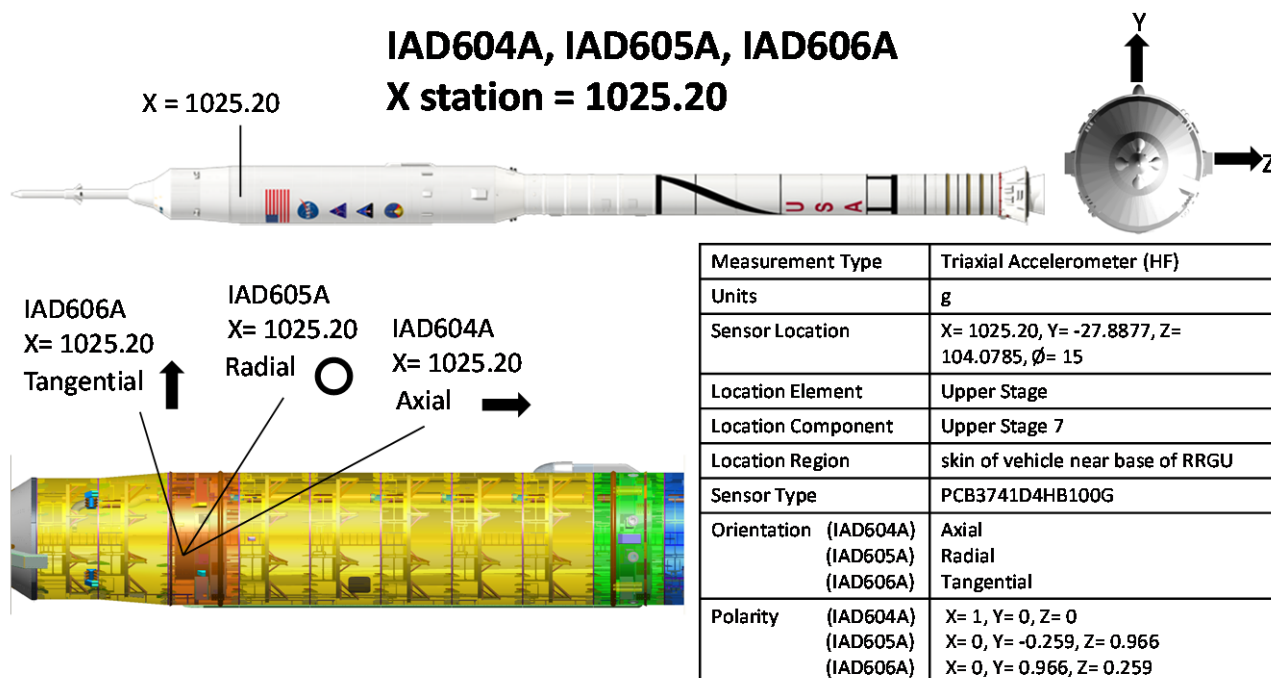
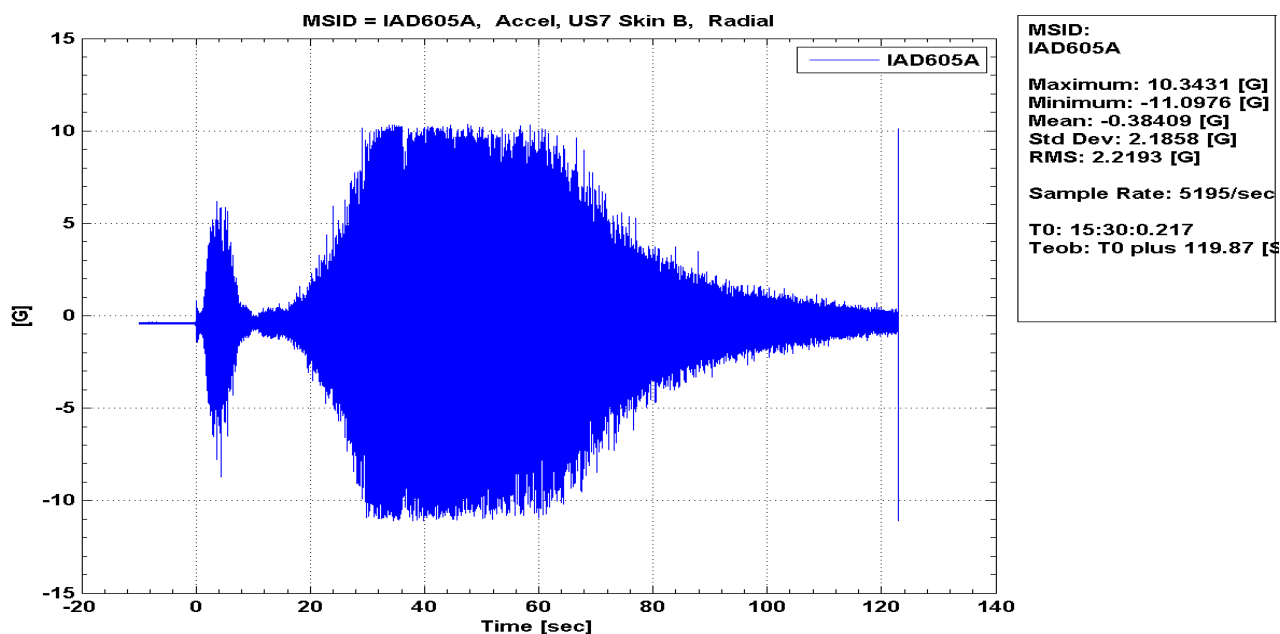

Figure 124: IAD605A Accel, US7 Skin B, Radial, Time History

IAD606A Accel, US7 Skin C, Tangential, PSD

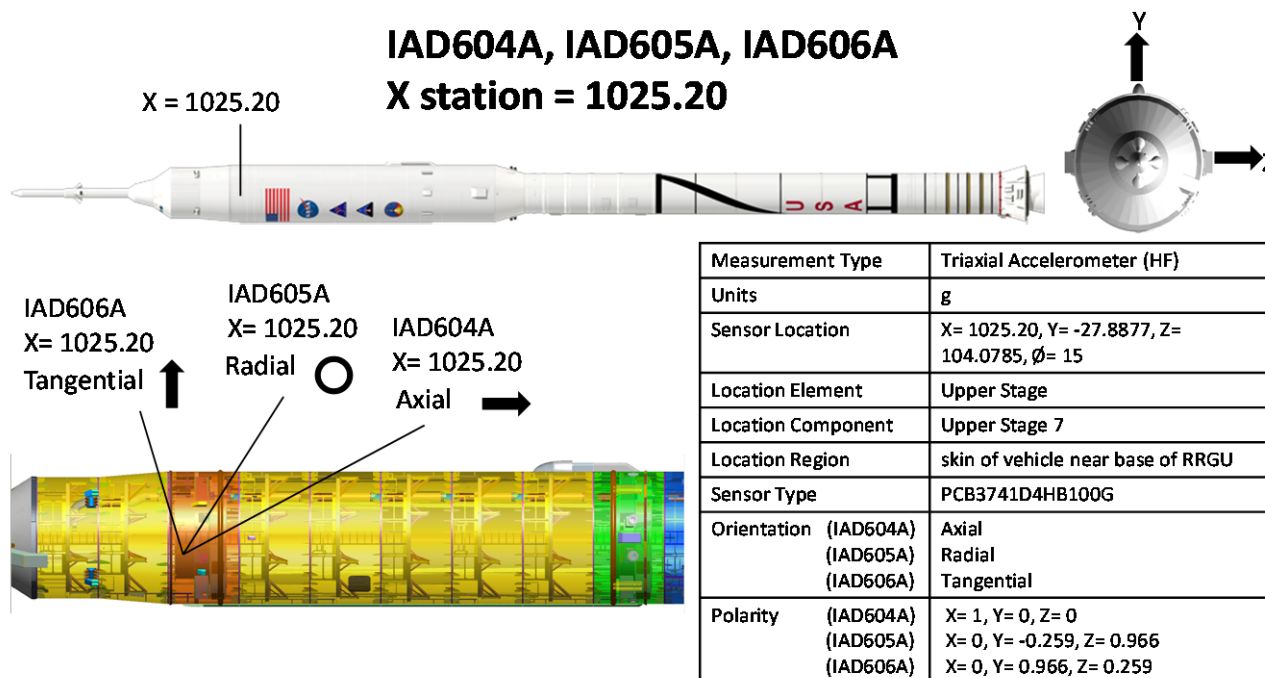
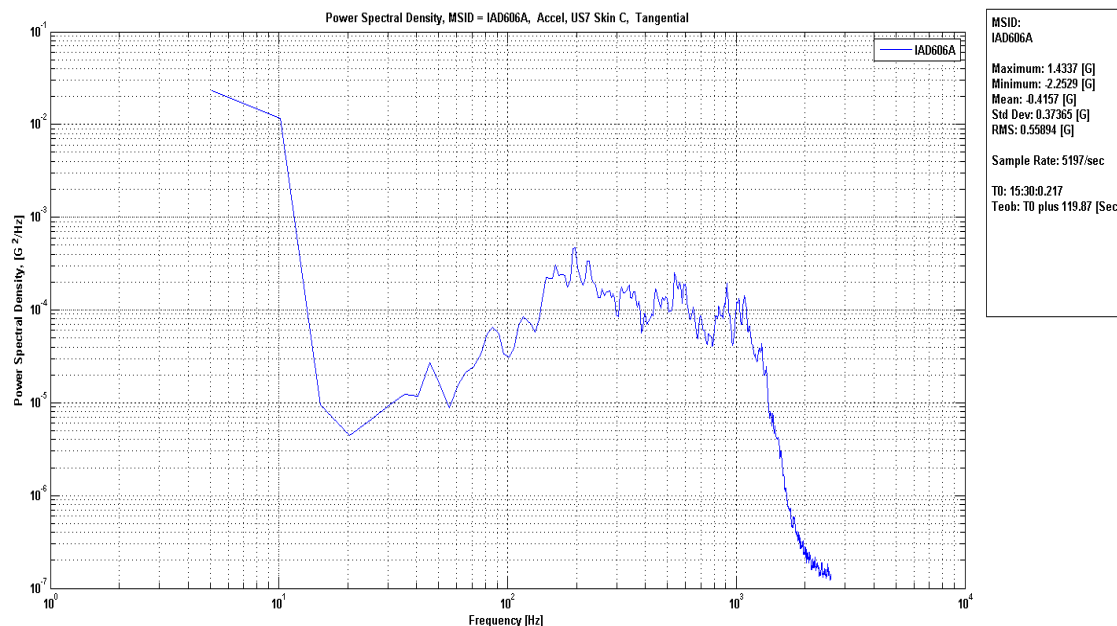

Figure 125: IAD606A Accel, US7 Skin C, Tangential, PSD

Ares Projects	
Revision: Baseline (Draft)	Document No: APO-1041
Release Date: June 16, 2010	Page: 137 of 340
Title: Final Flight Evaluation Report for Ares I Use of Ares I-X Data	

IAD606A Accel, US7 Skin C, Tangential, Time History

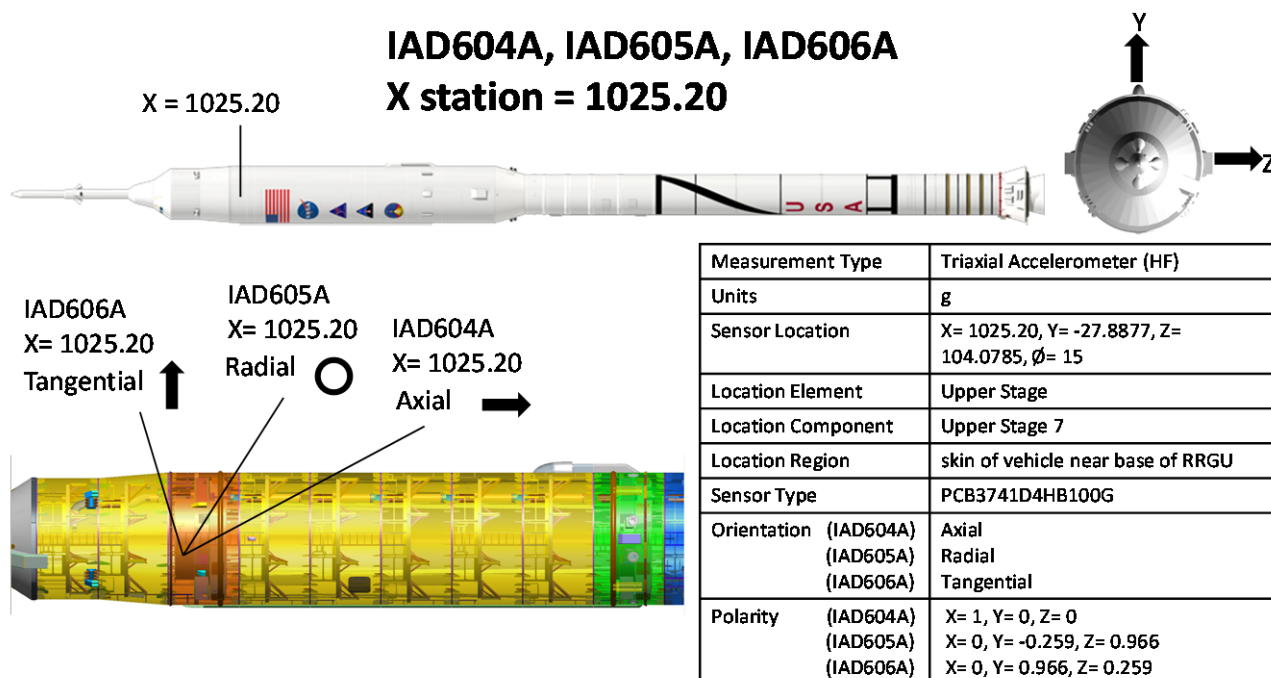
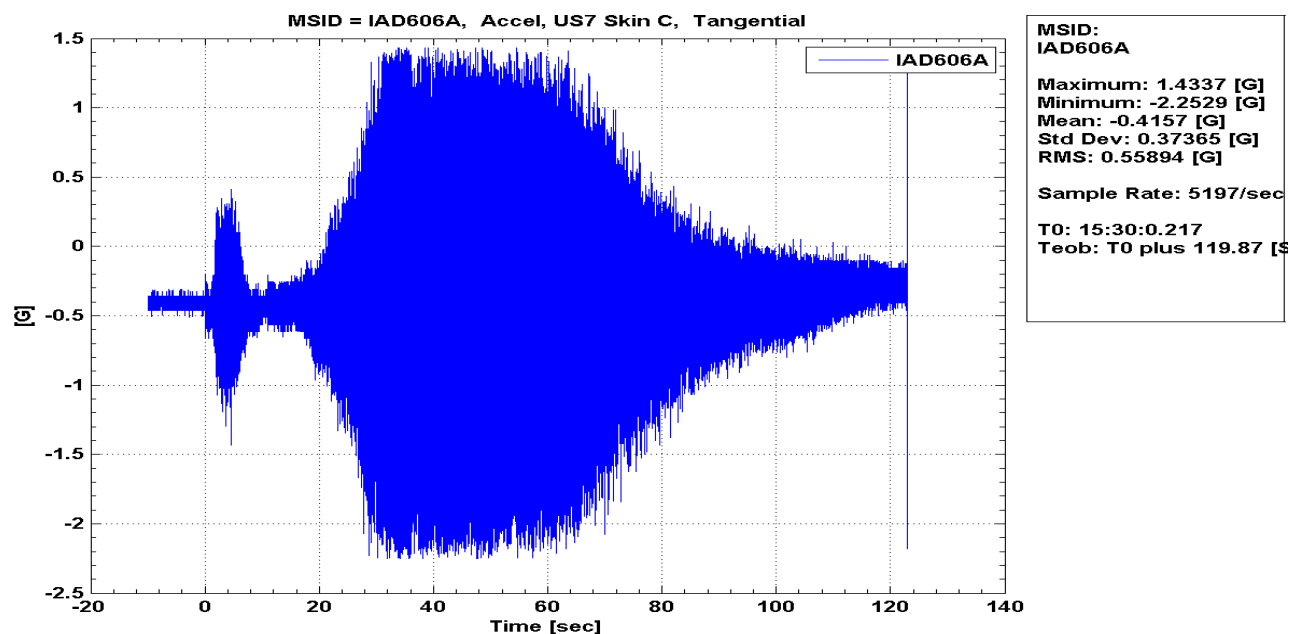

Figure 126: IAD606A Accel, US7 Skin C, Tangential, Time History

IAD607A Accel, SM Internal A, Radial, PSD

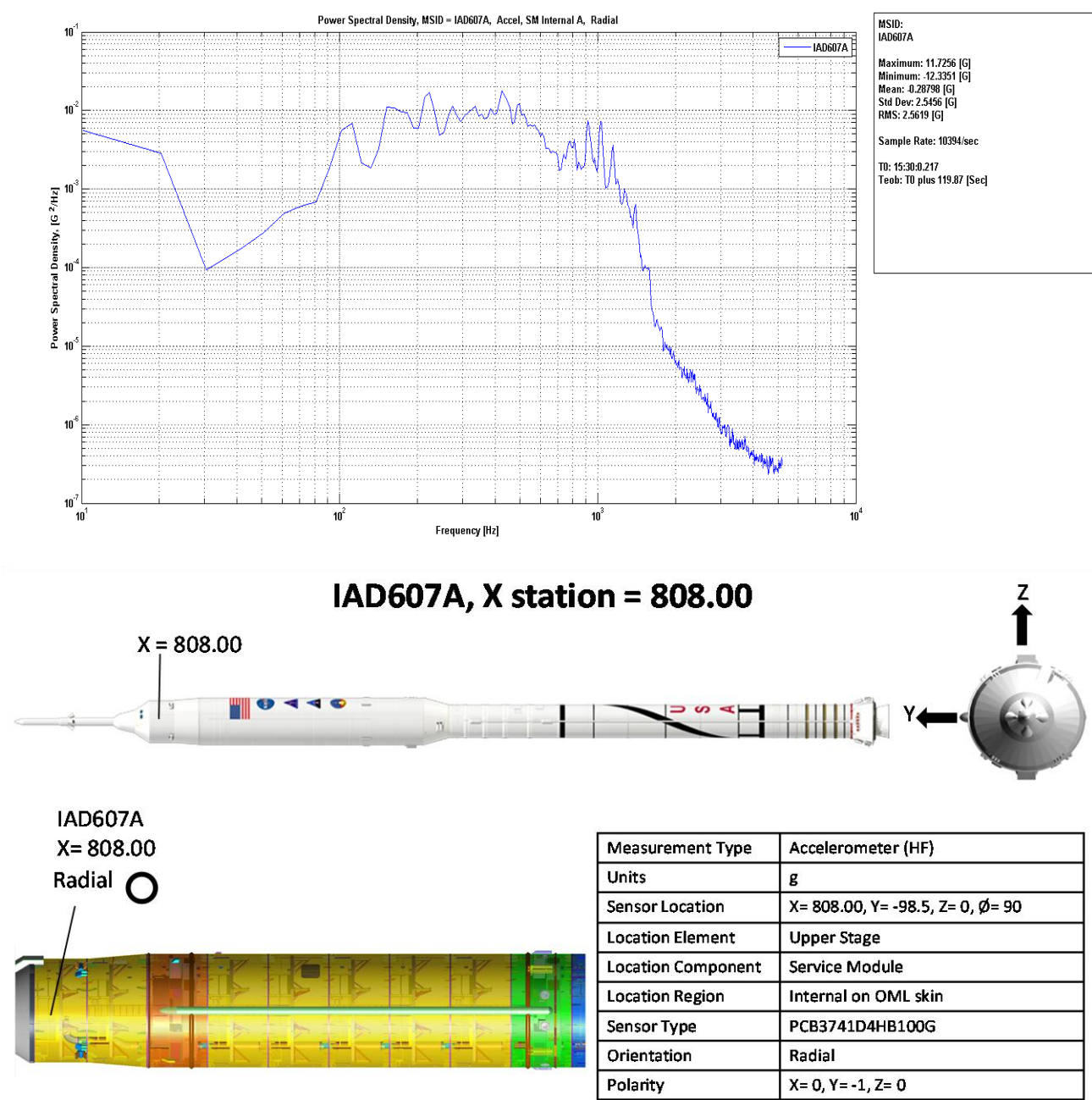
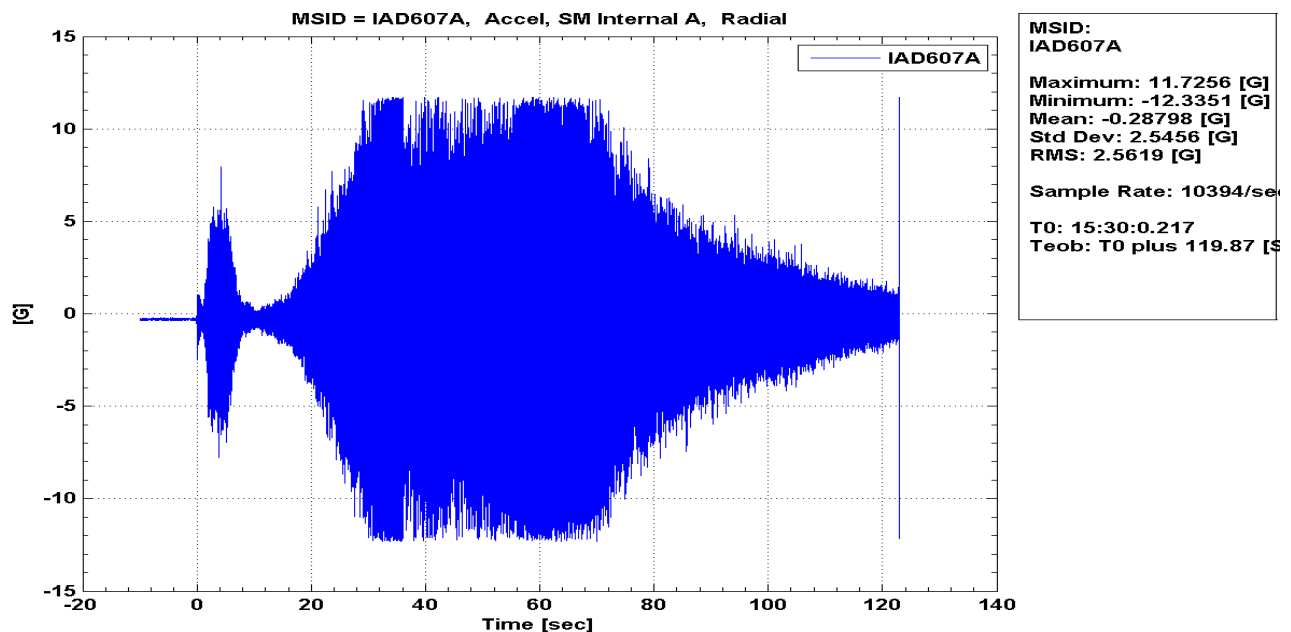

Figure 127: IAD607A Accel, SM Internal A, Radial, PSD

Ares Projects	
Revision: Baseline (Draft)	Document No: APO-1041
Release Date: June 16, 2010	Page: 139 of 340
Title: Final Flight Evaluation Report for Ares I Use of Ares I-X Data	

IAD607A Accel, SM Internal A, Radial, Time History



IAD607A, X station = 808.00

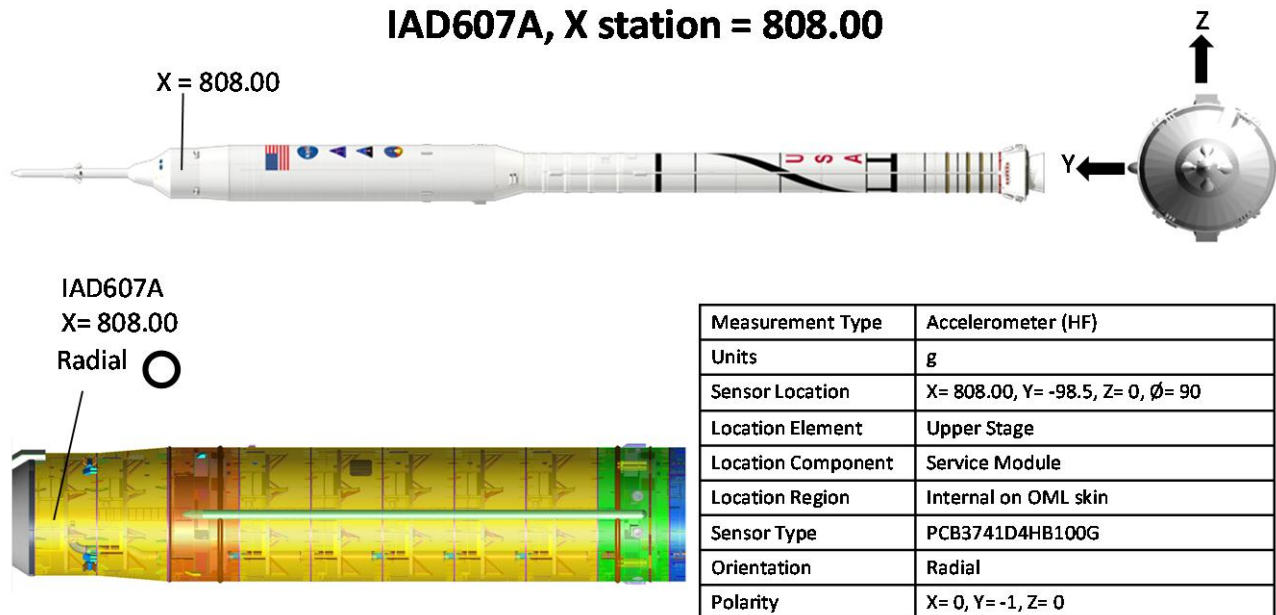

Figure 128: IAD607A Accel, SM Internal A, Radial, Time History

IAD608A Accel, SM Internal B, Radial, PSD

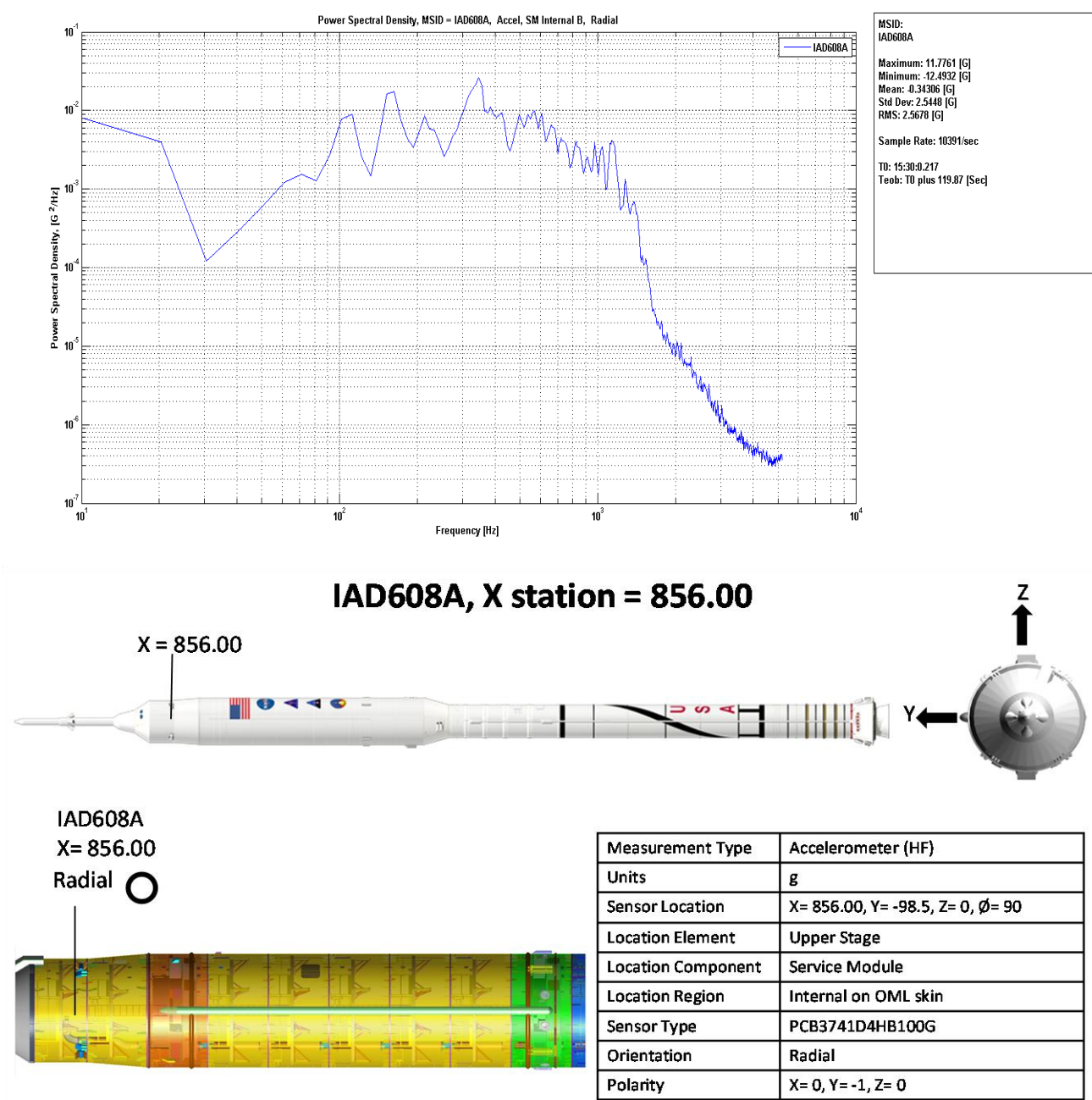

Figure 129: IAD608A Accel, SM Internal B, Radial, PSD

IAD608A Accel, SM Internal B, Radial, Time History

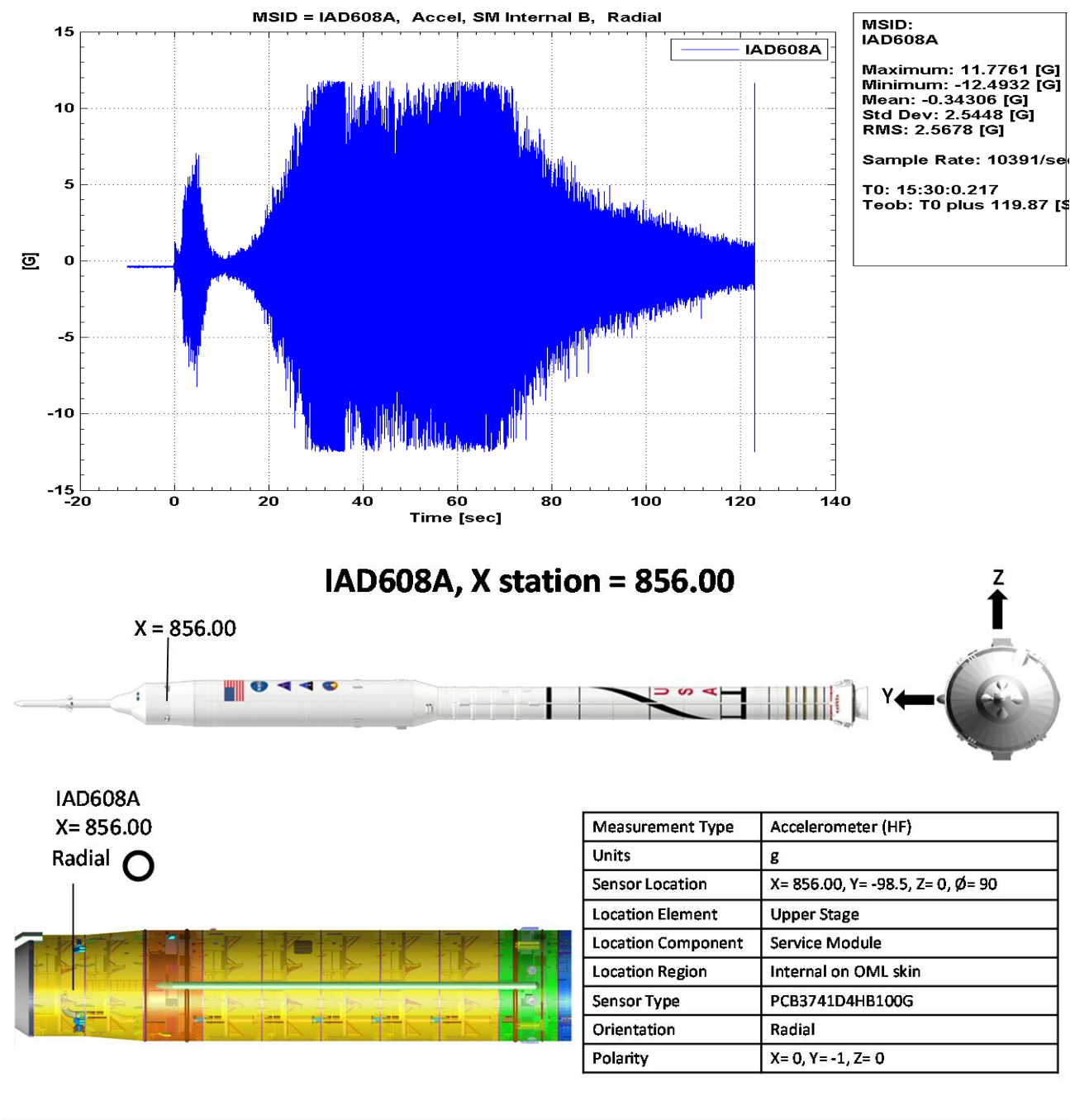

Figure 130: IAD608A Accel, SM Internal B, Radial, Time History

IAD609A Accel, SM Internal C, Radial, PSD

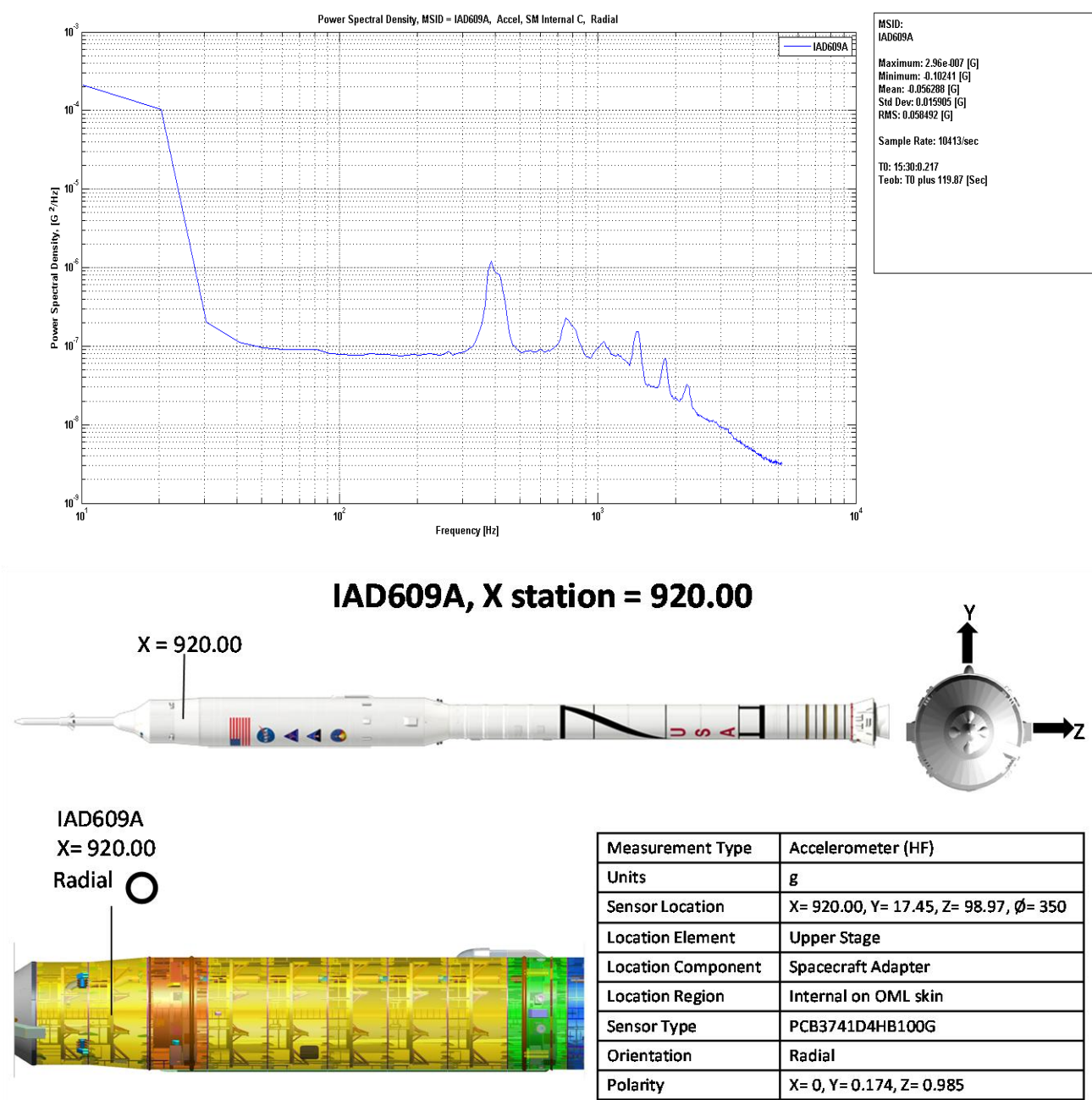
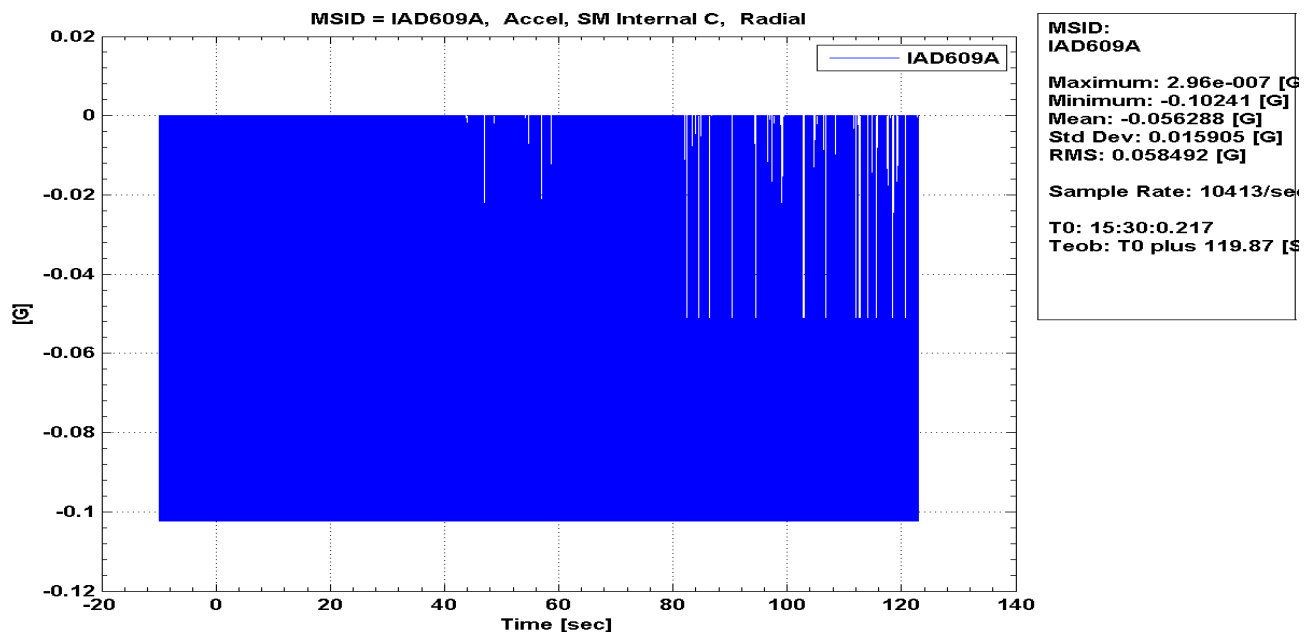

Figure 131: IAD609A Accel, SM Internal C, Radial, PSD

Ares Projects	
Revision: Baseline (Draft)	Document No: APO-1041
Release Date: June 16, 2010	Page: 143 of 340
Title: Final Flight Evaluation Report for Ares I Use of Ares I-X Data	

IAD609A Accel, SM Internal C, Radial, Time History



IAD609A, X station = 920.00

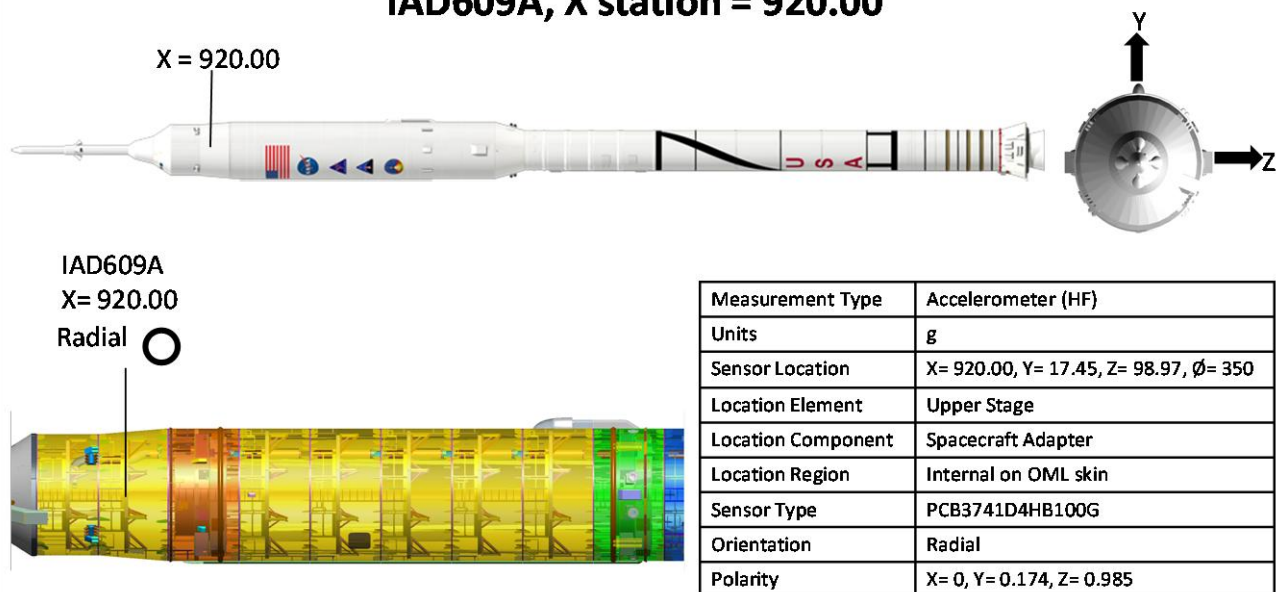

Figure 132: IAD609A Accel, SM Internal C, Radial, Time History

ACCELEROMETERS: FIRST STAGE

AAD009A Nozzle Joint Accel Axial 0 Deg, PSD

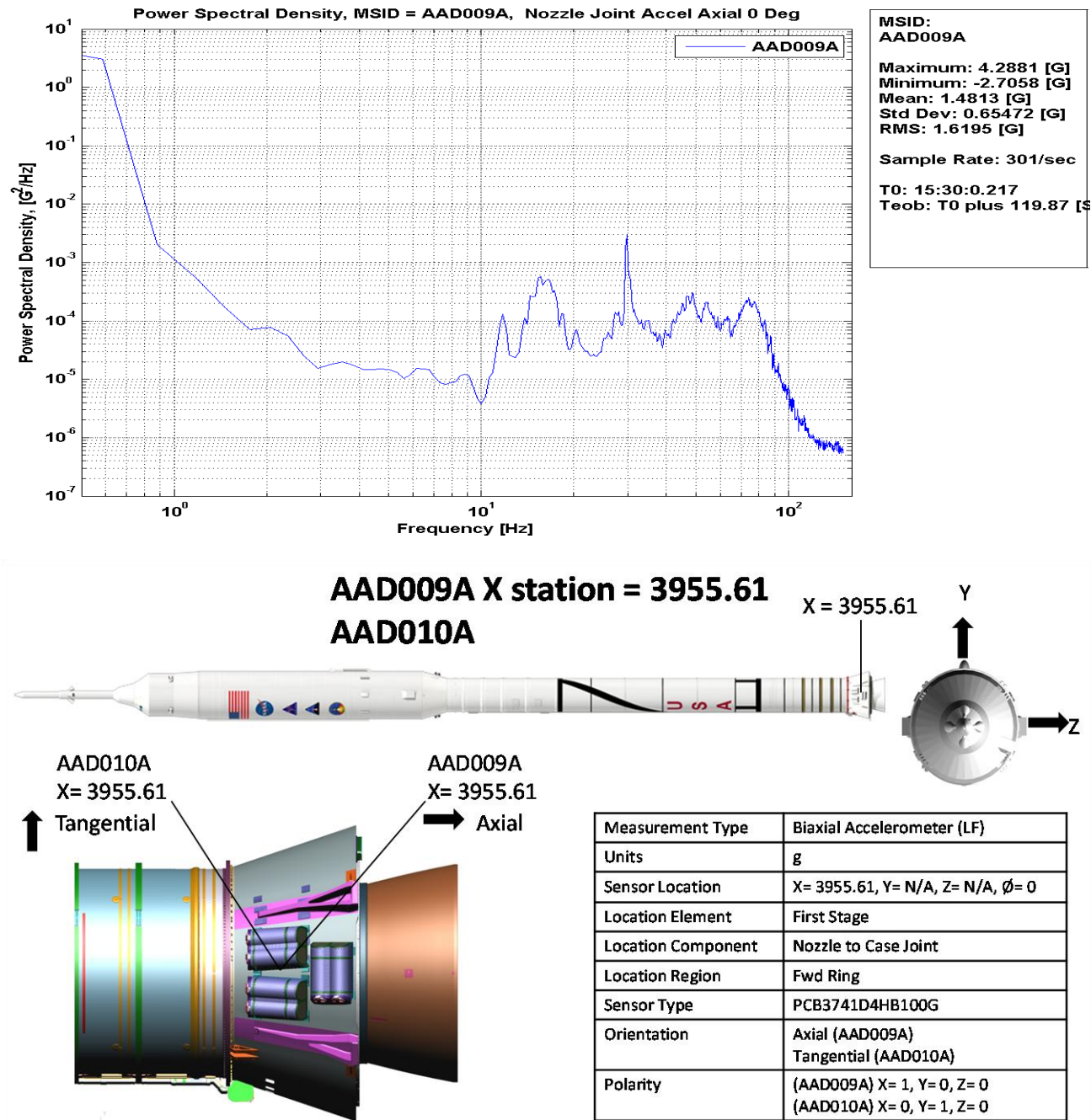

Figure 133: AAD009A Nozzle Joint Accel Axial 0 Deg, PSD

Ares Projects	
Revision: Baseline (Draft)	Document No: APO-1041
Release Date: June 16, 2010	Page: 145 of 340
Title: Final Flight Evaluation Report for Ares I Use of Ares I-X Data	

AAD009A Nozzle Joint Accel Axial 0 Deg, Time History

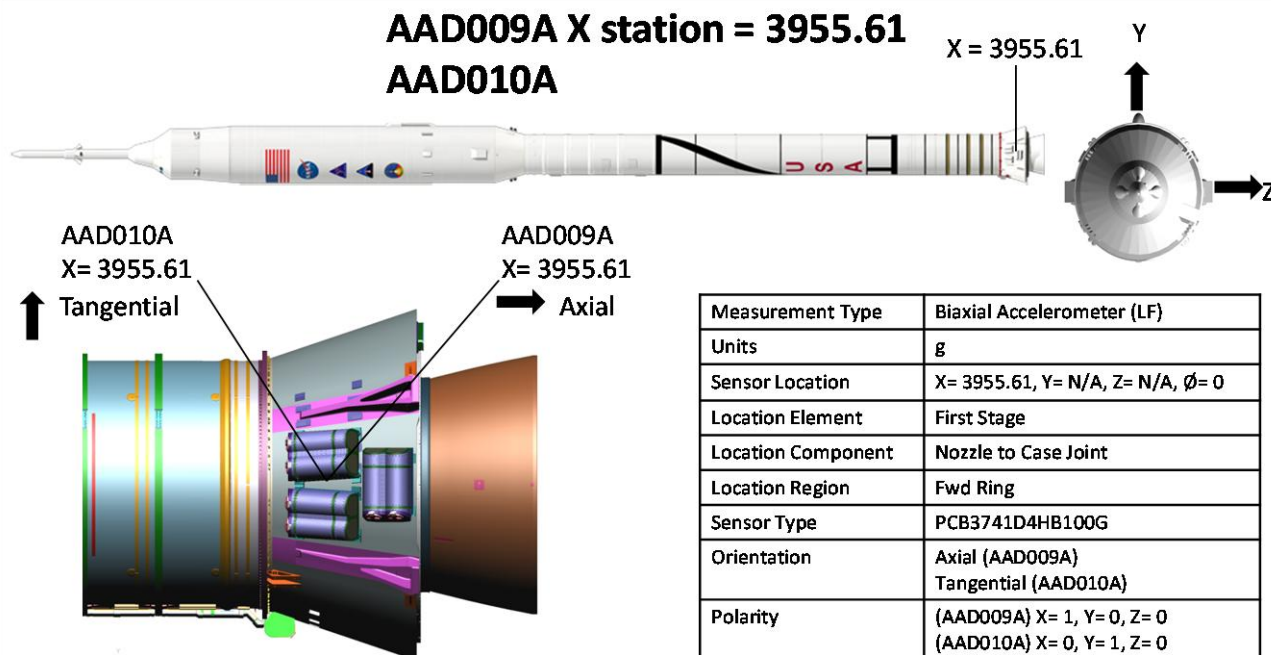
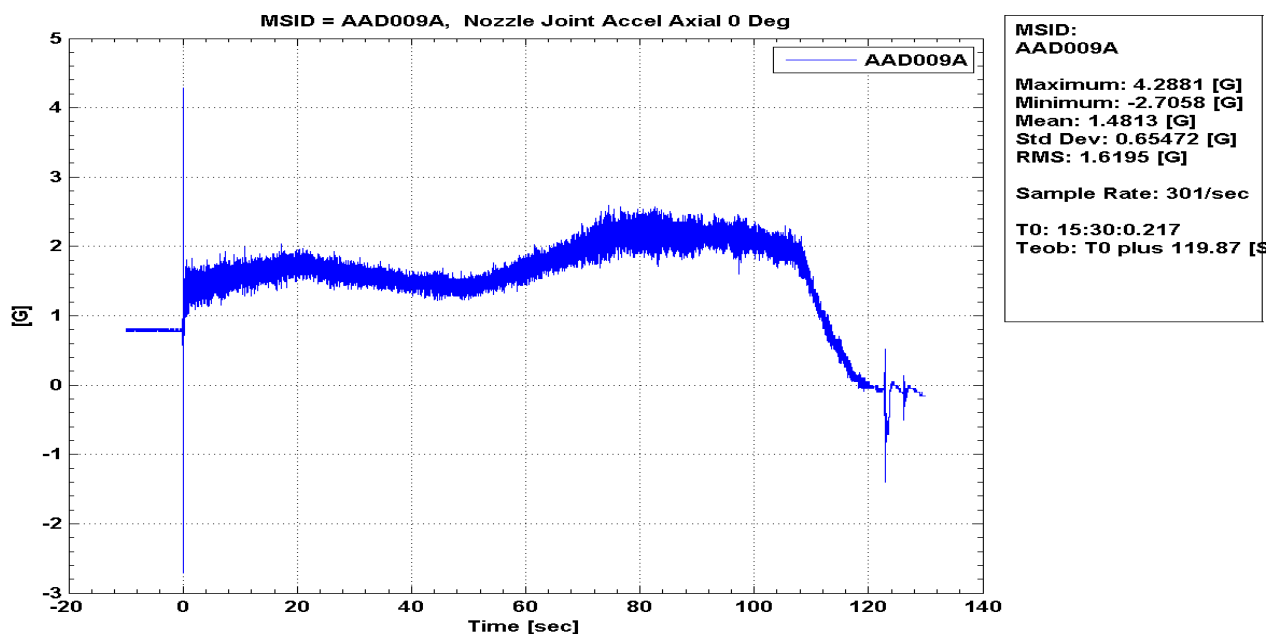

Figure 134: AAD009A Nozzle Joint Accel Axial 0 Deg, Time History

AAD010A Nozzle Joint Accel Tangential 0 Deg, PSD

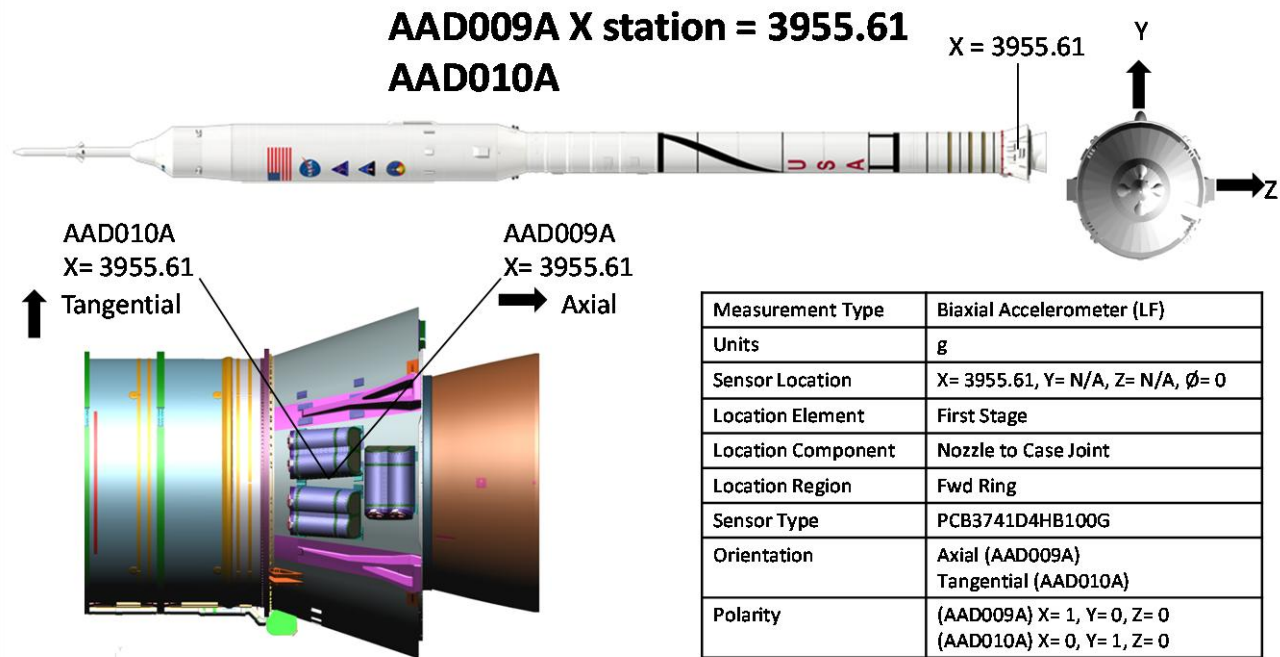
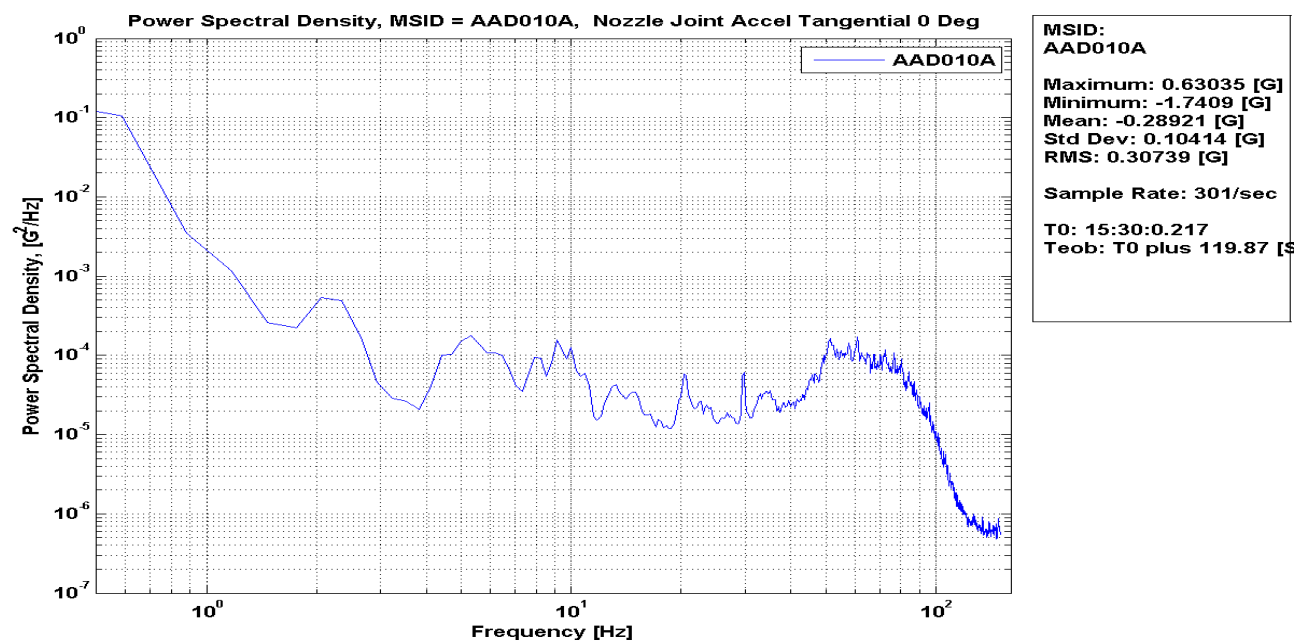

Figure 135: AAD010A Nozzle Joint Accel Tangential 0 Deg, PSD

Ares Projects	
Revision: Baseline (Draft)	Document No: APO-1041
Release Date: June 16, 2010	Page: 147 of 340
Title: Final Flight Evaluation Report for Ares I Use of Ares I-X Data	

AAD010A Nozzle Joint Accel Tangential 0 Deg, Time History

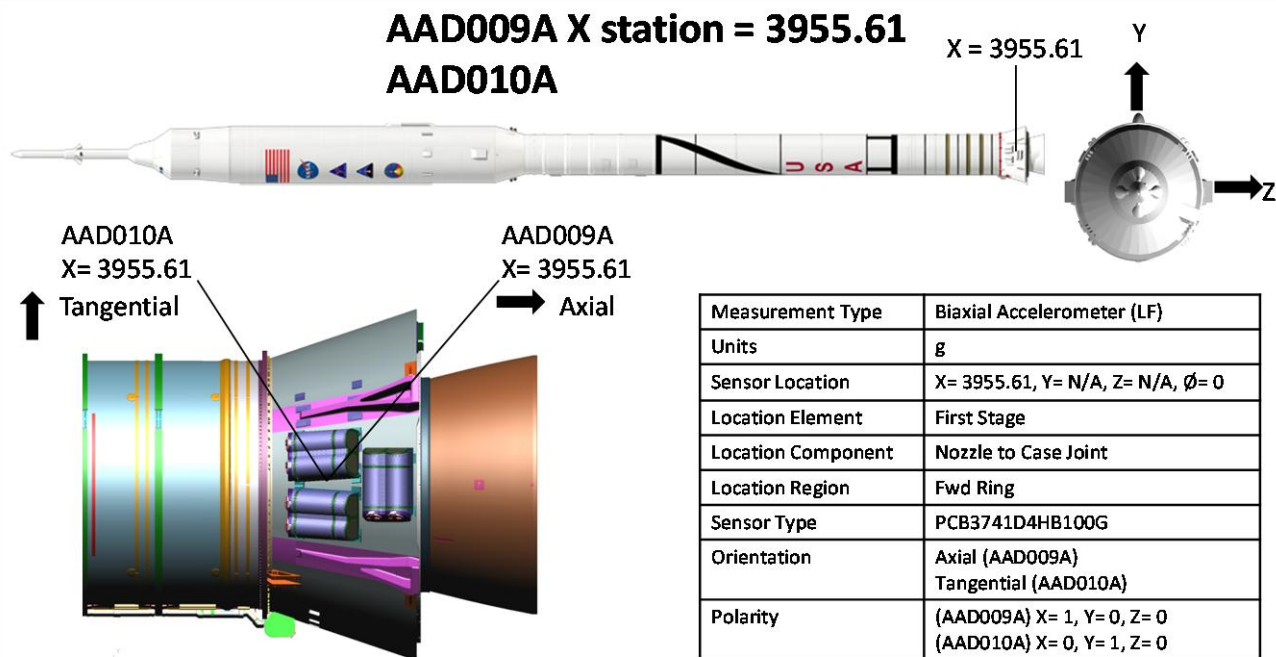
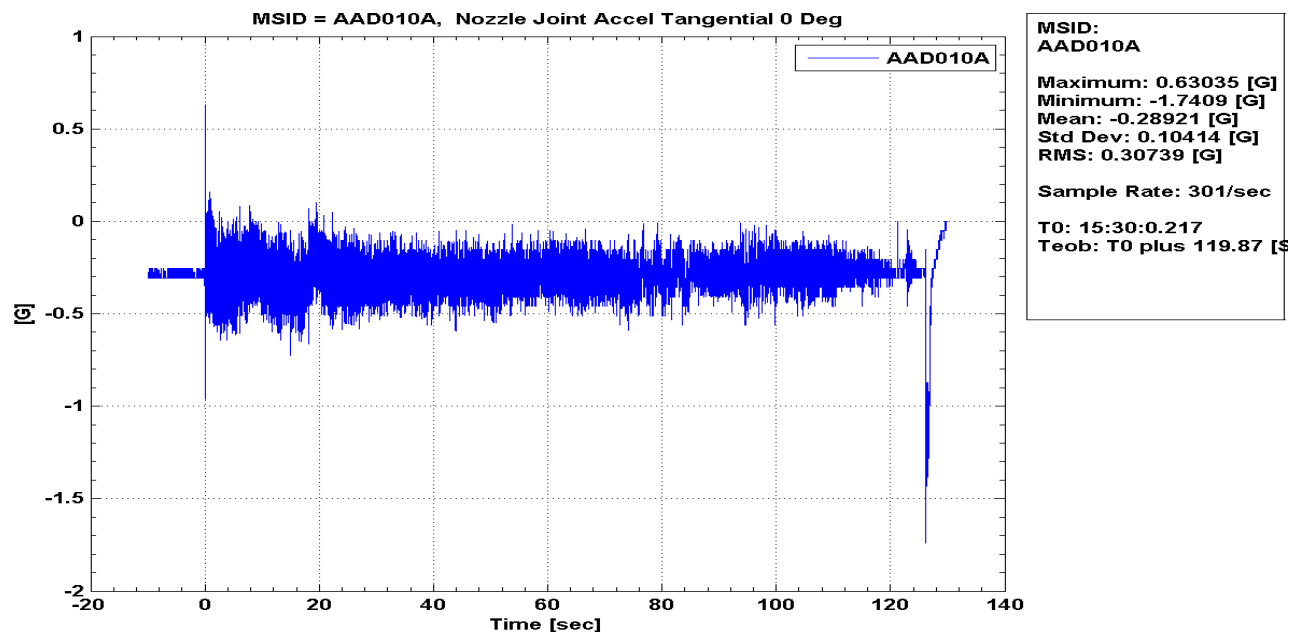

Figure 136: AAD010A Nozzle Joint Accel Tangential 0 Deg, Time History

AAD011A Nozzle Joint Accel Axial 90 Deg, PSD

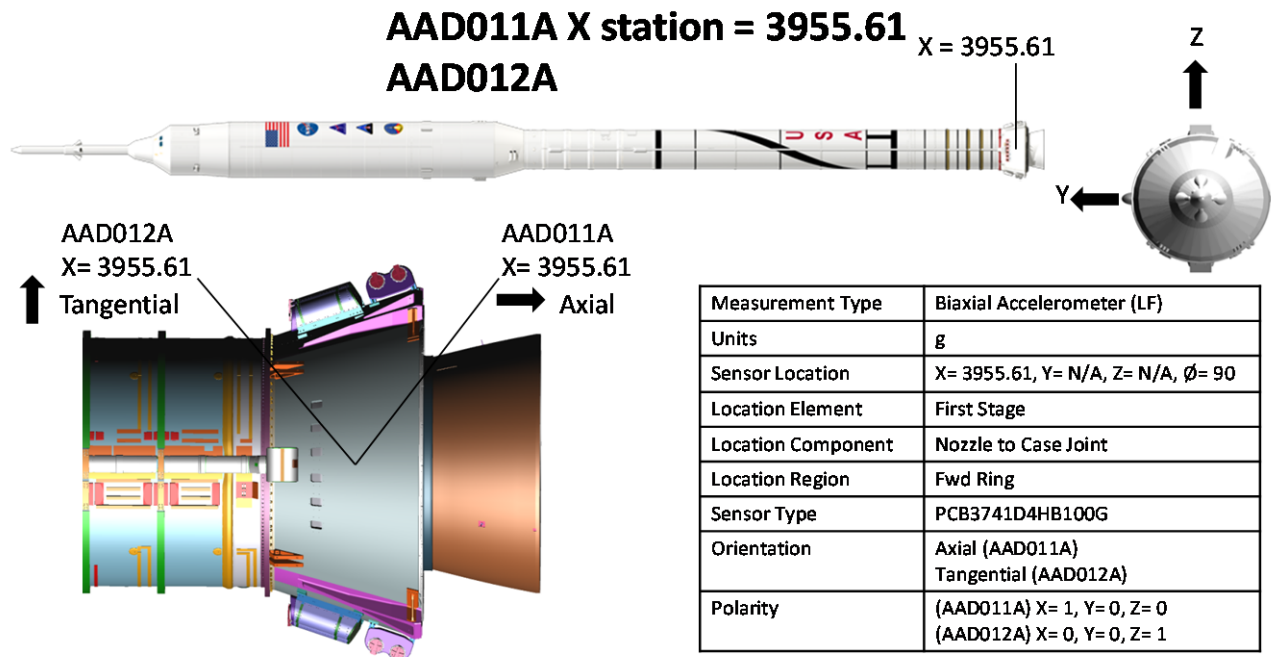
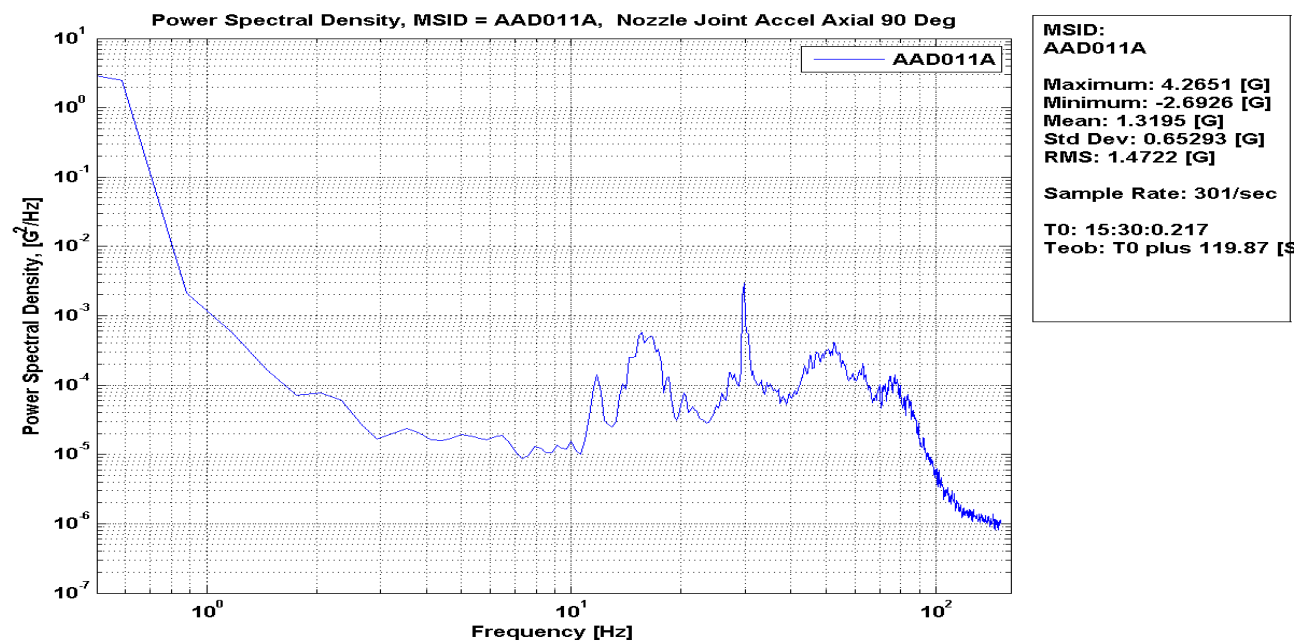

Figure 137: AAD011A Nozzle Joint Accel Axial 90 Deg, PSD

AAD012A Nozzle Joint Accel Tangential 90 Deg, PSD

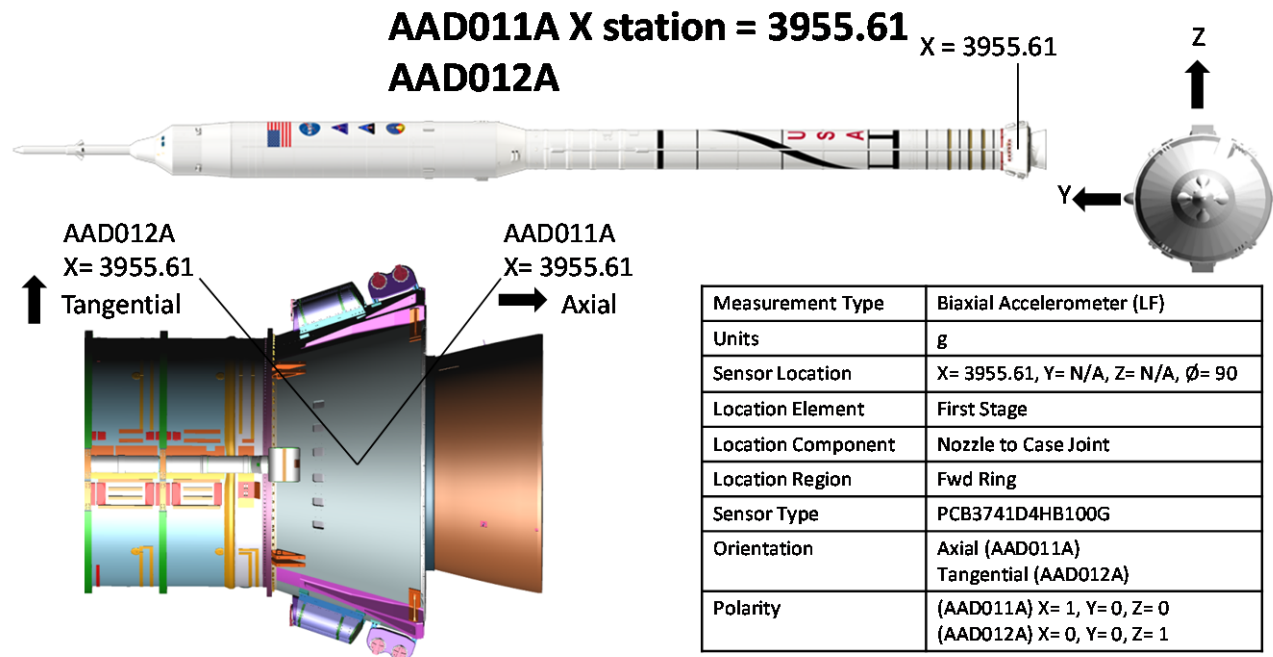
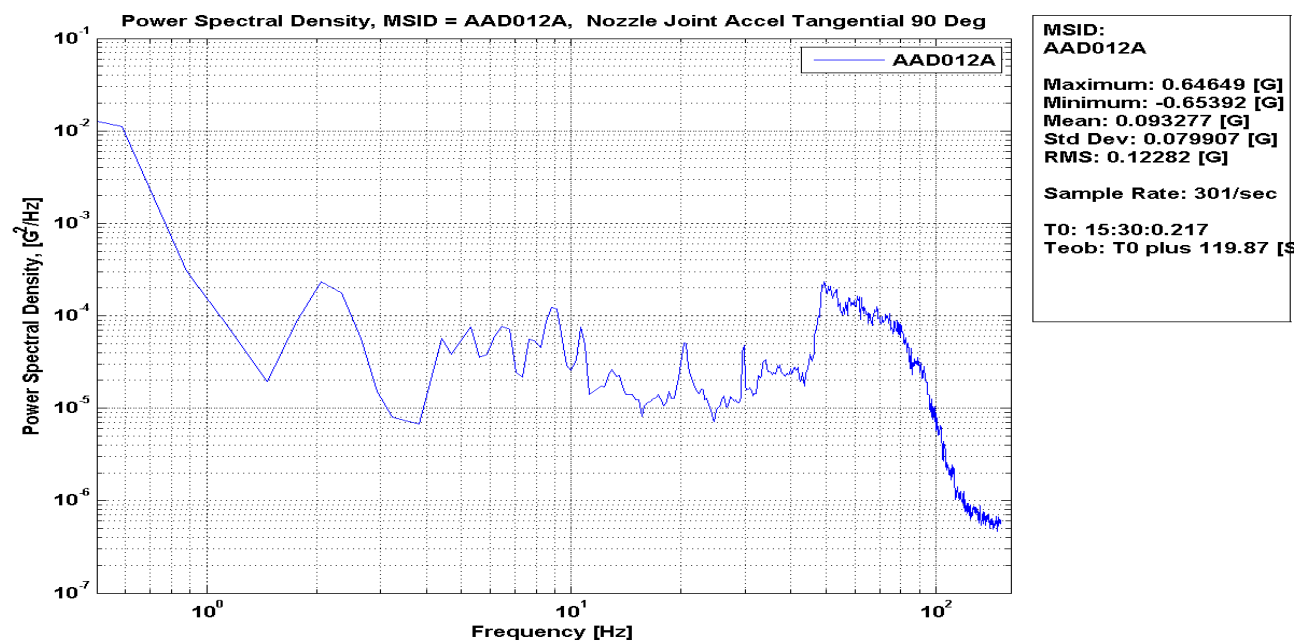

Figure 139: AAD012A Nozzle Joint Accel Tangential 90 Deg, PSD

AAD012A Nozzle Joint Accel Tangential 90 Deg, Time History

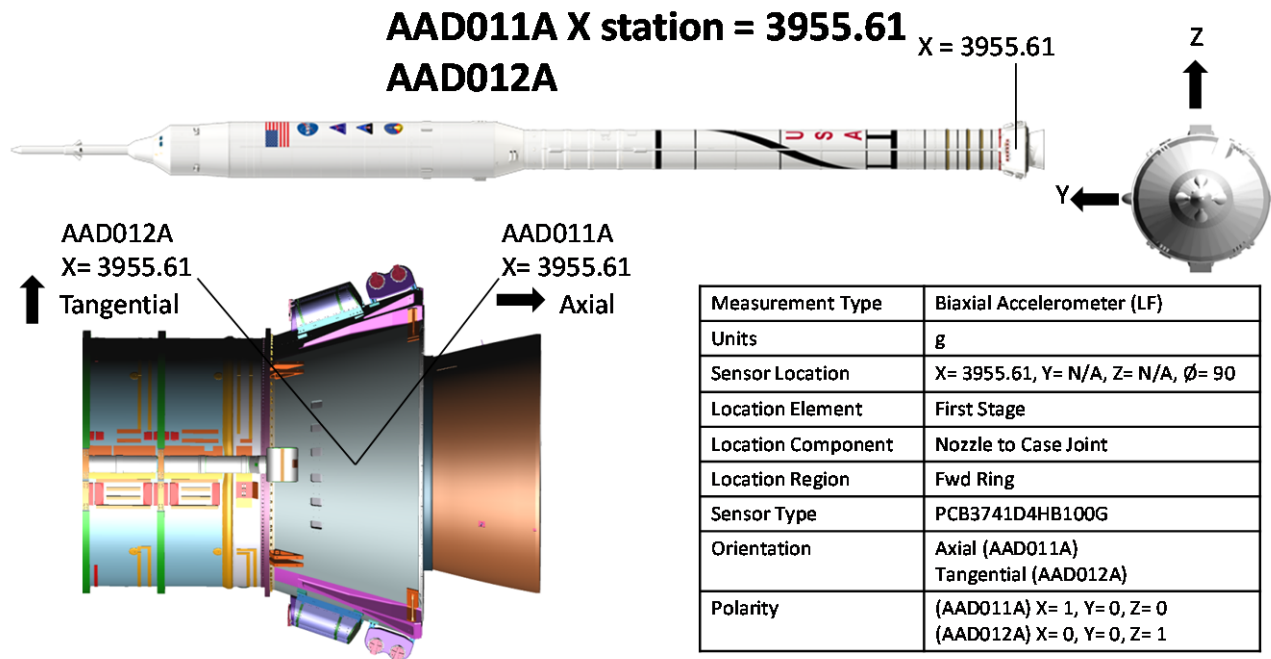
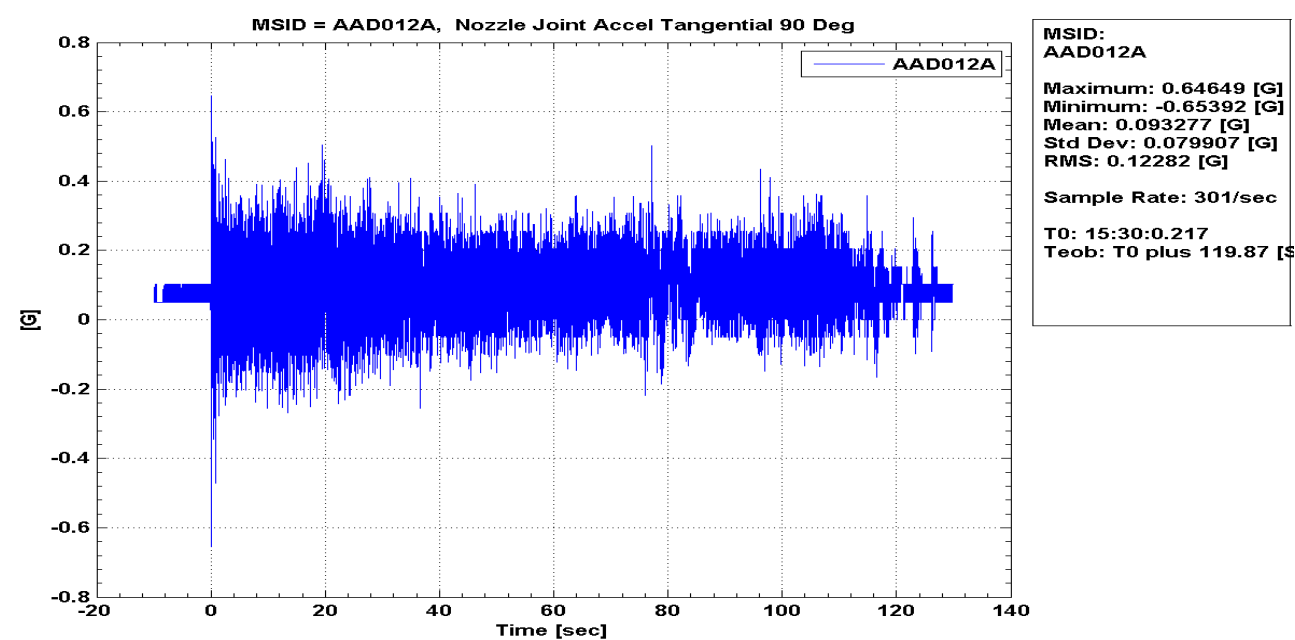

Figure 140: AAD012A Nozzle Joint Accel Tangential 90 Deg, Time History

AAD013A Nozzle Joint Accel Axial 180 Deg, PSD

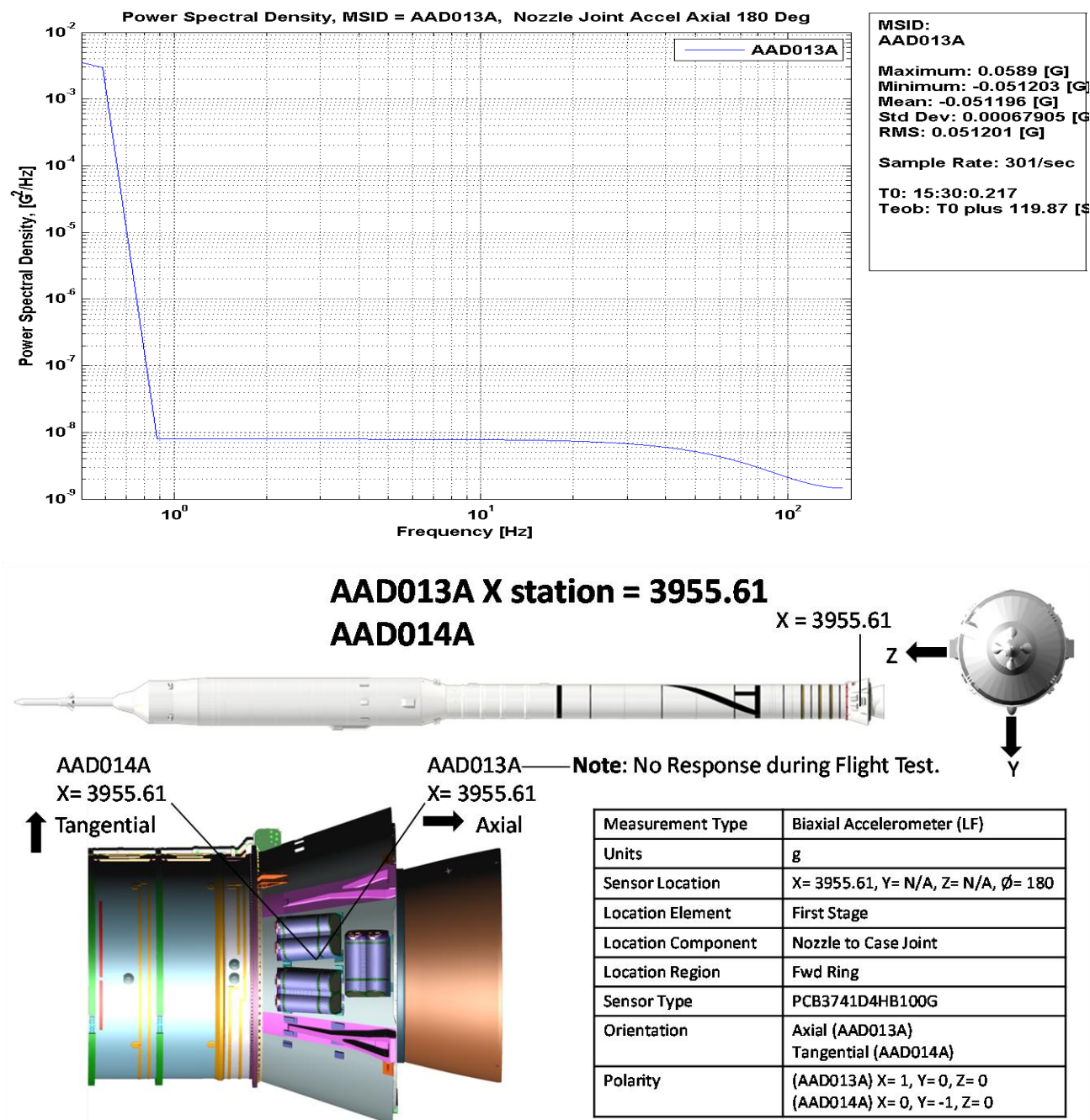

Figure 141: AAD013A Nozzle Joint Accel Axial 180 Deg, PSD

AAD013A Nozzle Joint Accel Axial 180 Deg, Time History

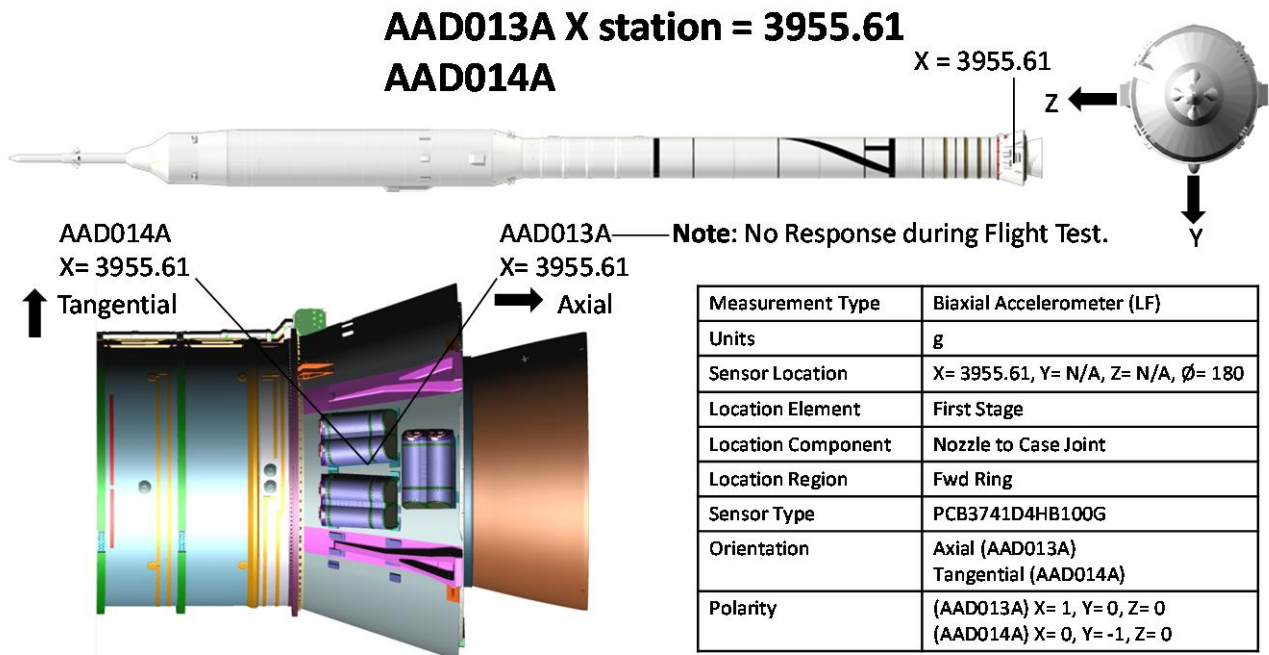
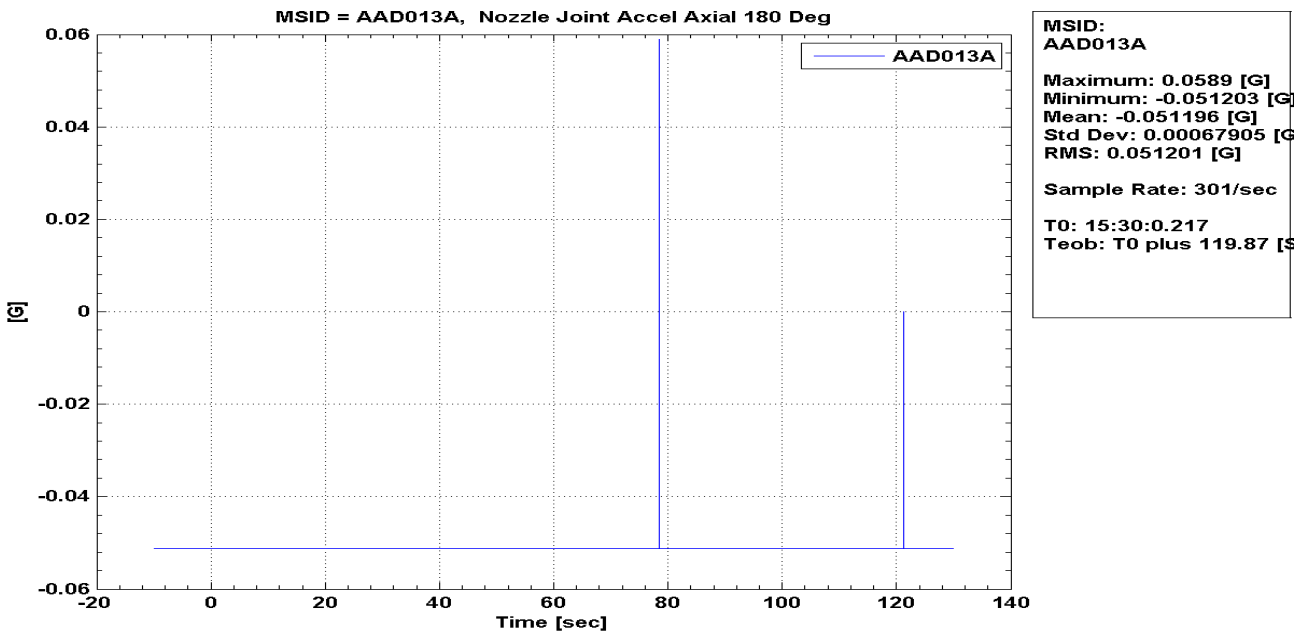

Figure 142: AAD013A Nozzle Joint Accel Axial 180 Deg, Time History

AAD014A Nozzle Joint Accel Tangential 180 Deg, PSD

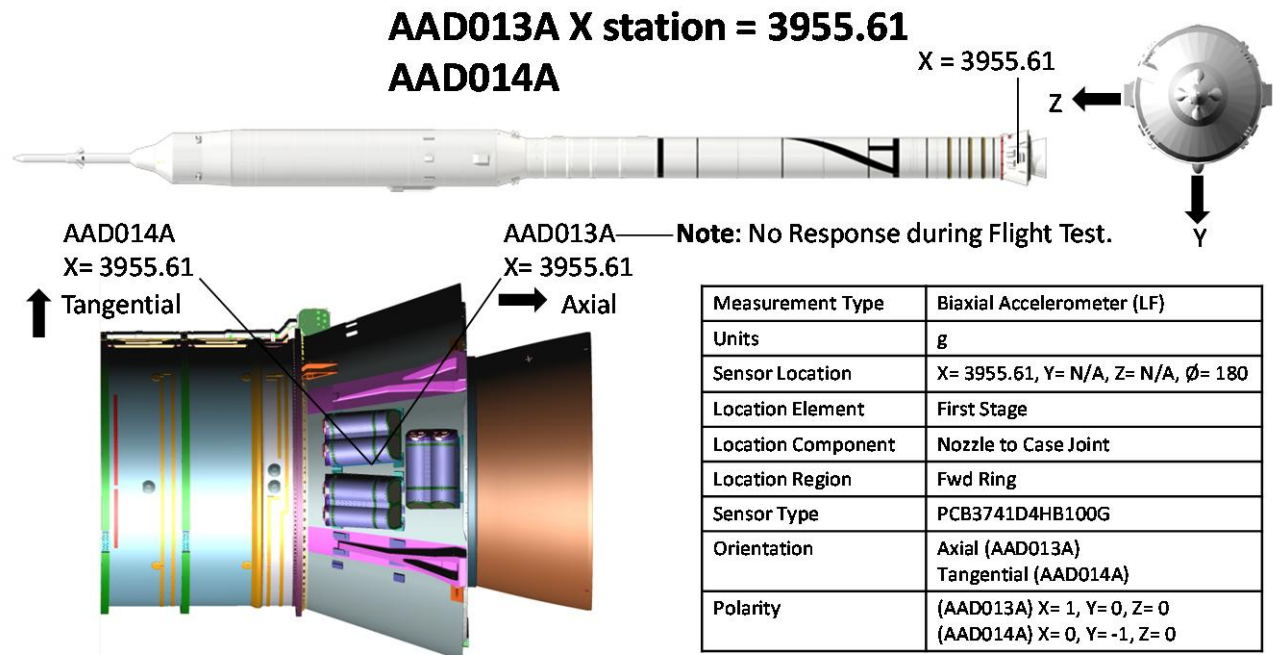
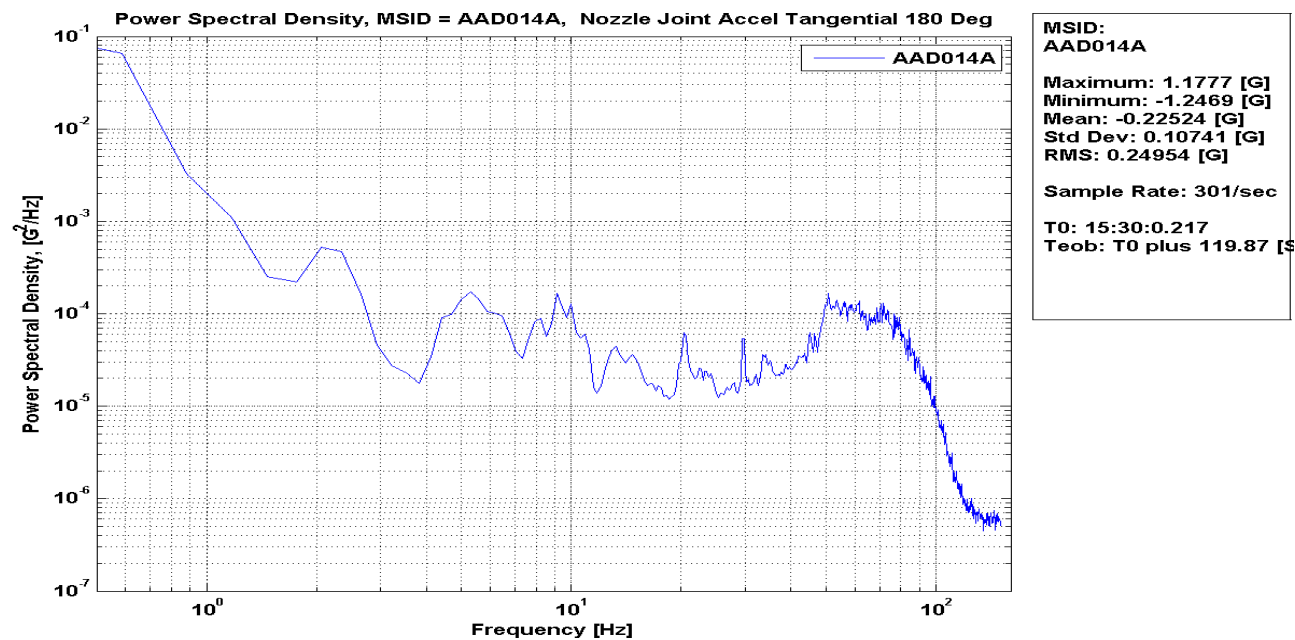

Figure 143: AAD014A Nozzle Joint Accel Tangential 180 Deg, PSD

Ares Projects	
Revision: Baseline (Draft)	Document No: APO-1041
Release Date: June 16, 2010	Page: 155 of 340
Title: Final Flight Evaluation Report for Ares I Use of Ares I-X Data	

AAD014A Nozzle Joint Accel Tangential 180 Deg, Time History

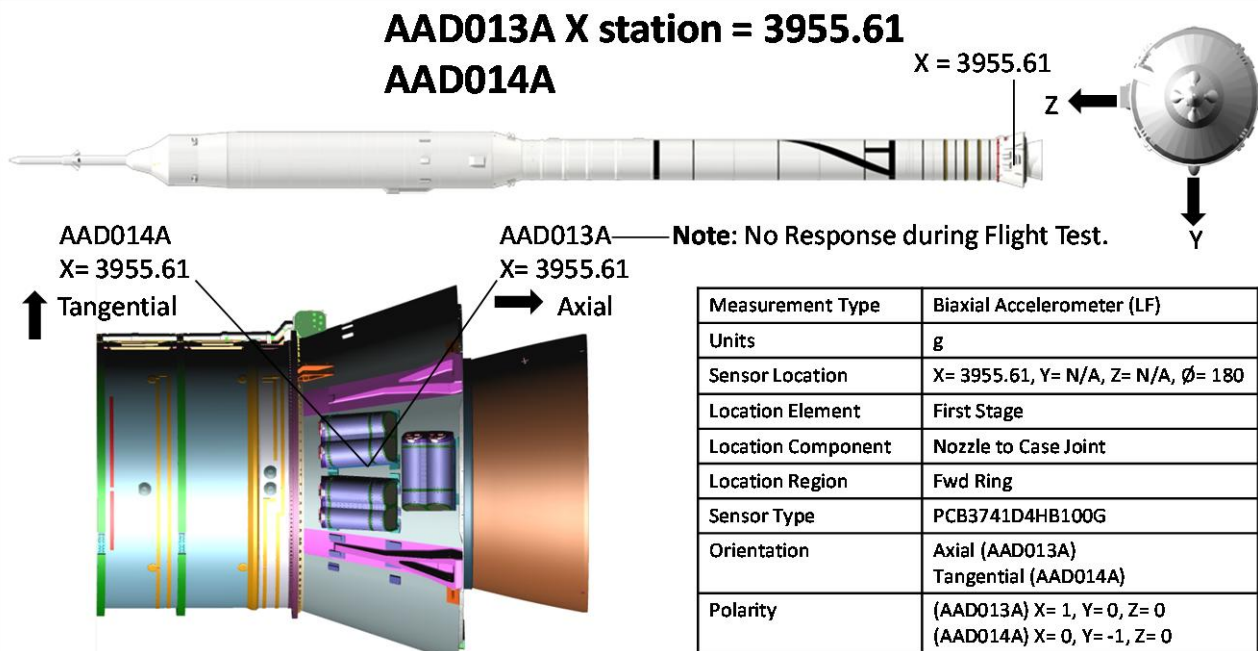
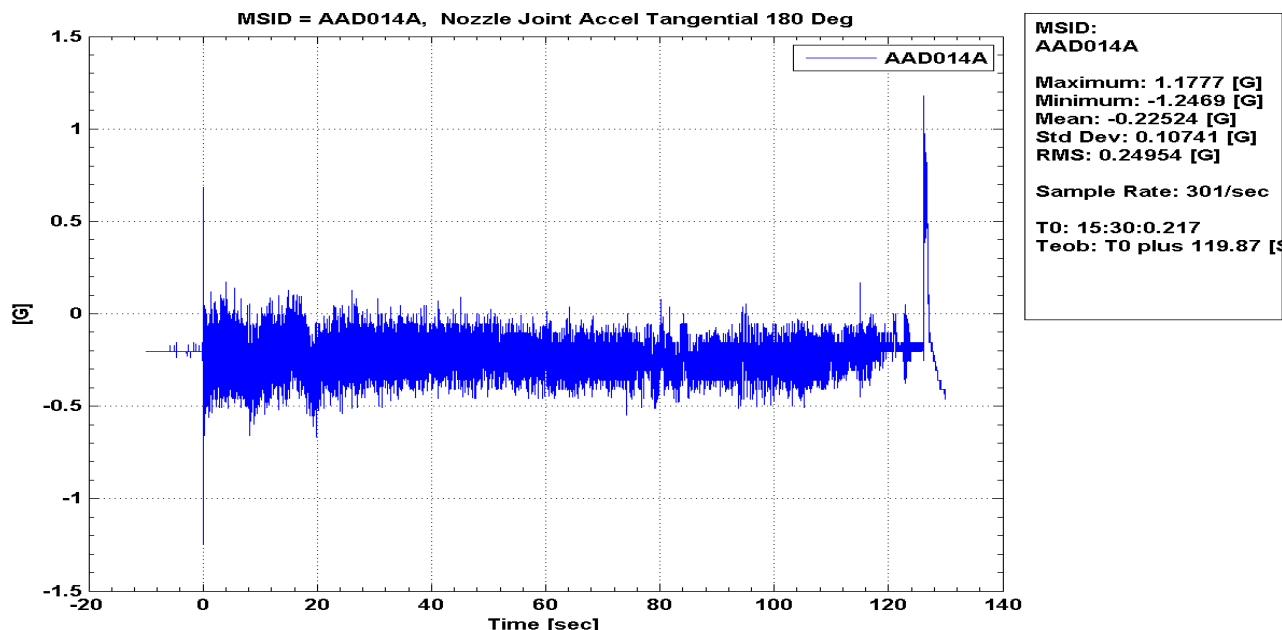

Figure 144: AAD014A Nozzle Joint Accel Tangential 180 Deg, Time History

AAD015A Nozzle Joint Accel Axial 275 Deg, PSD

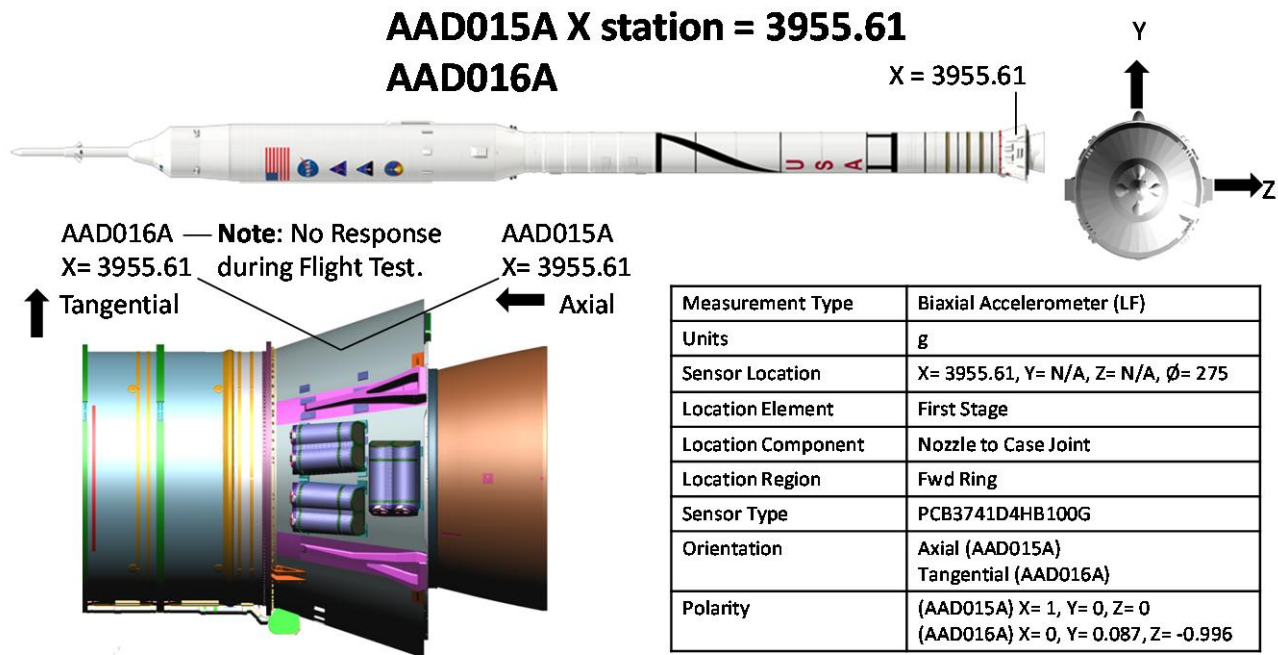
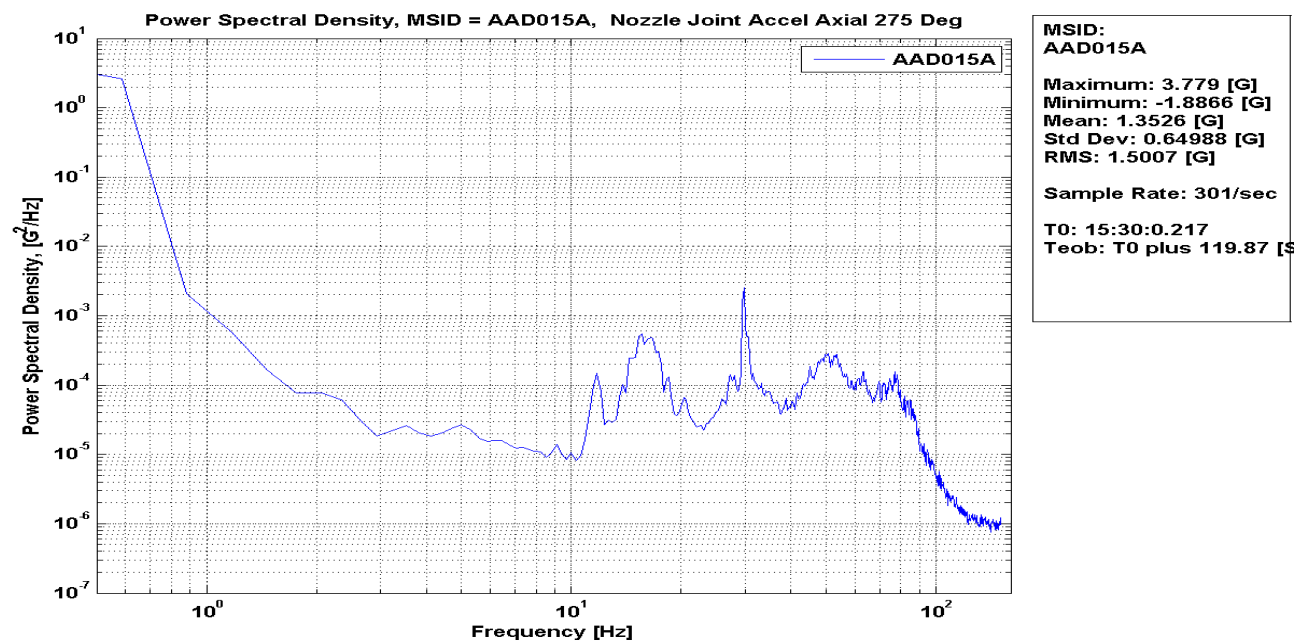

Figure 145: AAD015A Nozzle Joint Accel Axial 275 Deg, PSD

Ares Projects	
Revision: Baseline (Draft)	Document No: APO-1041
Release Date: June 16, 2010	Page: 157 of 340
Title: Final Flight Evaluation Report for Ares I Use of Ares I-X Data	

AAD015A Nozzle Joint Accel Axial 275 Deg, Time History

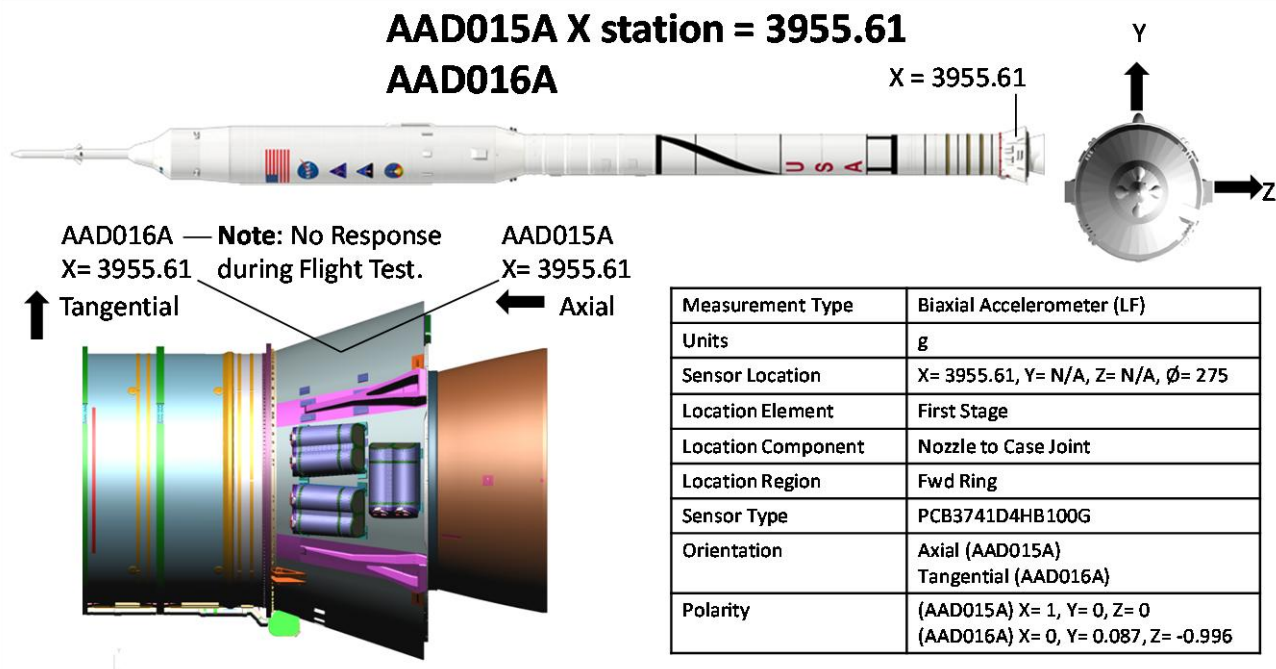
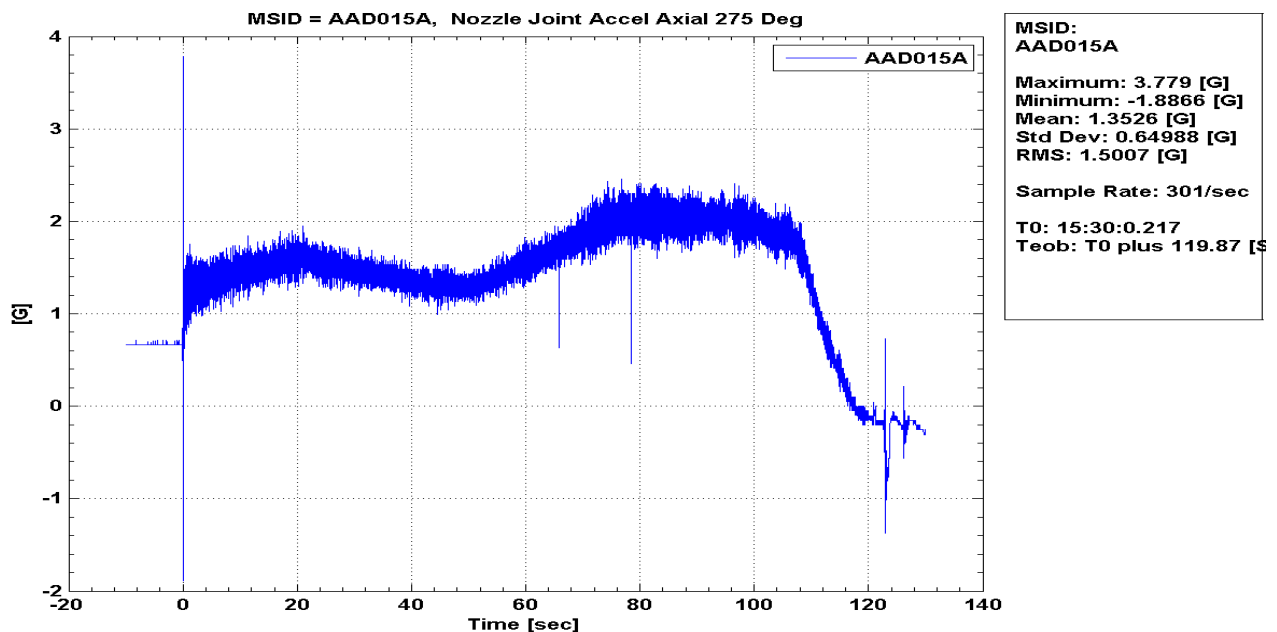

Figure 146: AAD015A Nozzle Joint Accel Axial 275 Deg, Time History

AAD016A Nozzle Joint Accel Tangential 275 Deg, PSD

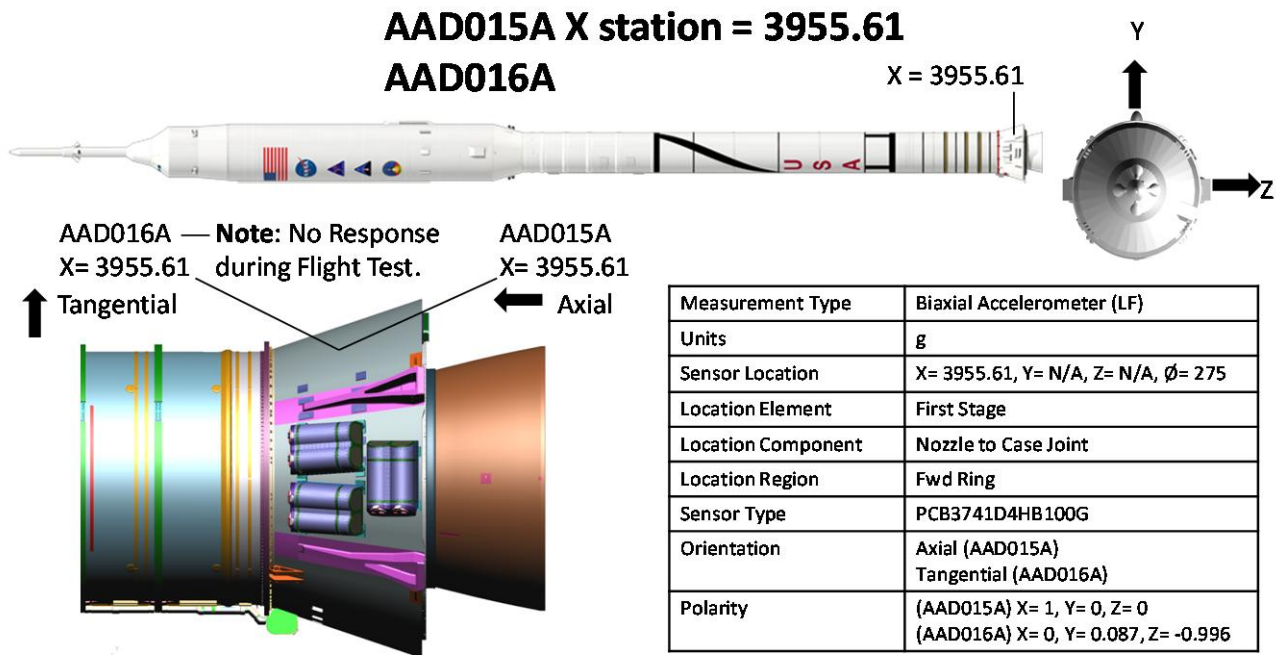
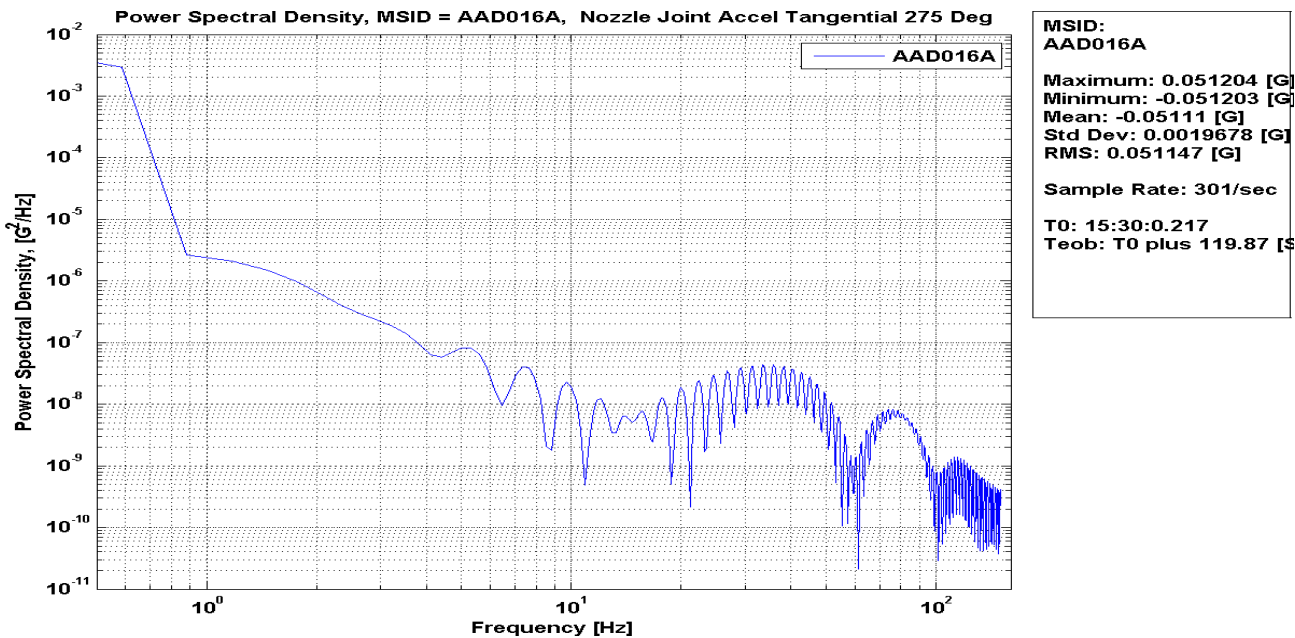

Figure 147: AAD016A Nozzle Joint Accel Tangential 275 Deg, PSD

Ares Projects	
Revision: Baseline (Draft)	Document No: APO-1041
Release Date: June 16, 2010	Page: 159 of 340
Title: Final Flight Evaluation Report for Ares I Use of Ares I-X Data	

AAD016A Nozzle Joint Accel Tangential 275 Deg, Time History

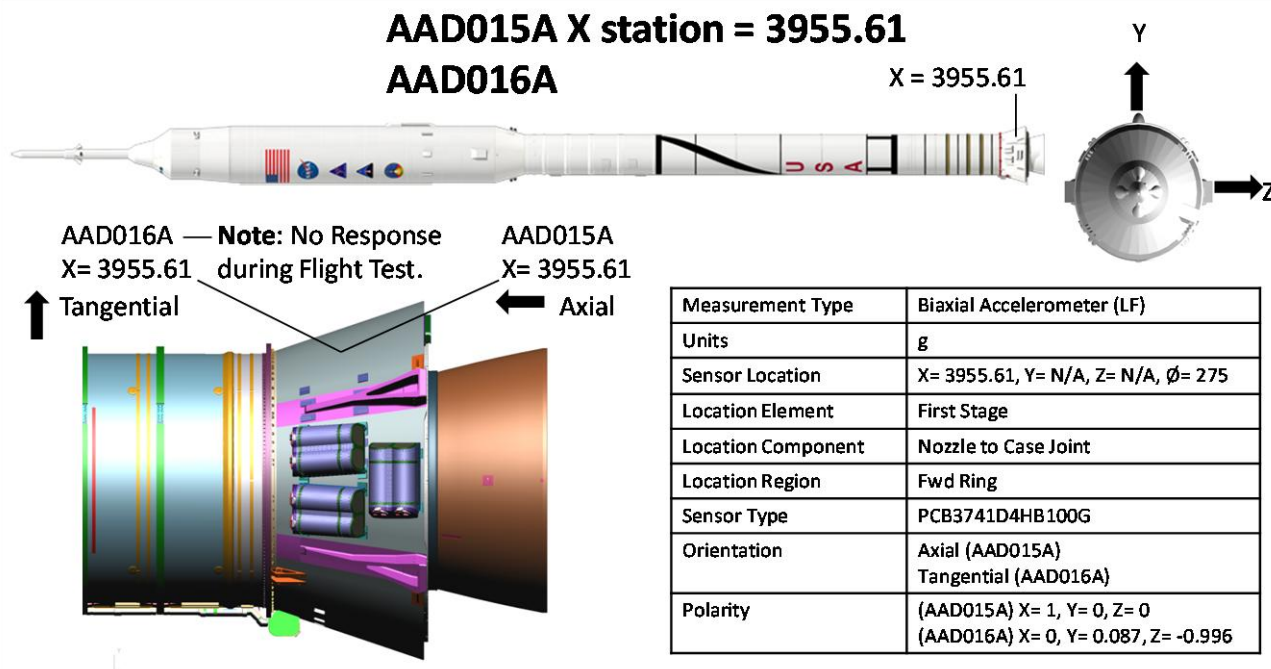
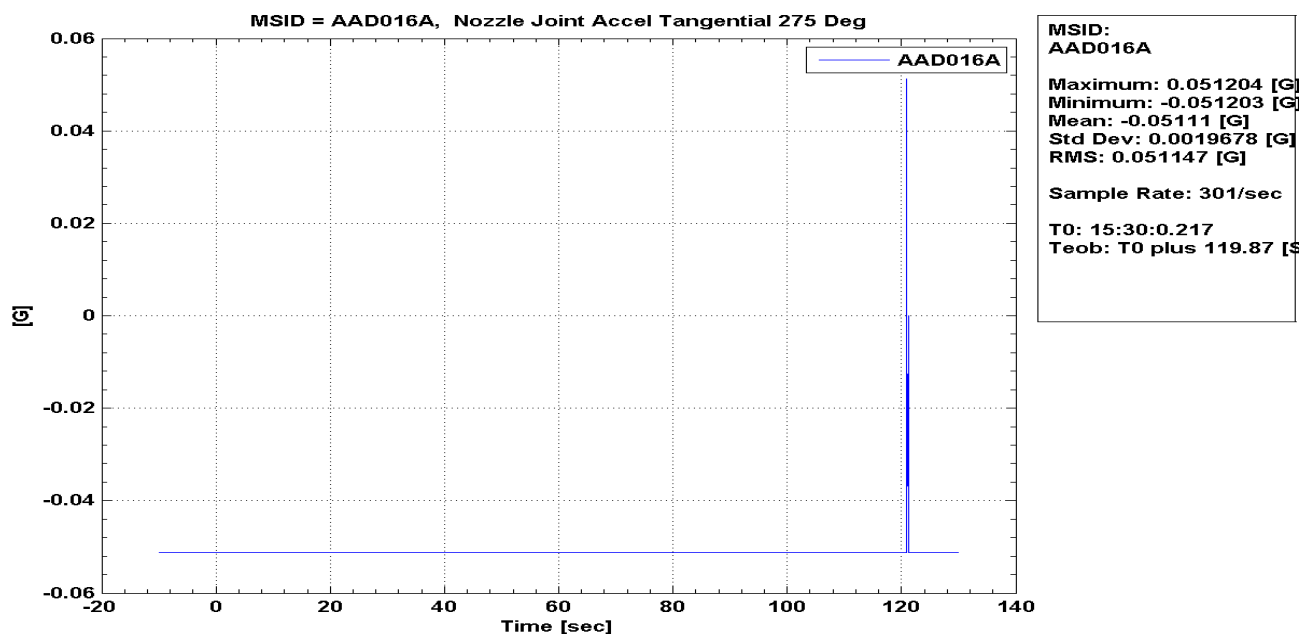

Figure 148: AAD016A Nozzle Joint Accel Tangential 275 Deg, Time History

AAD017A Aft Cyl Flange Accel Axial 0 Deg, PSD

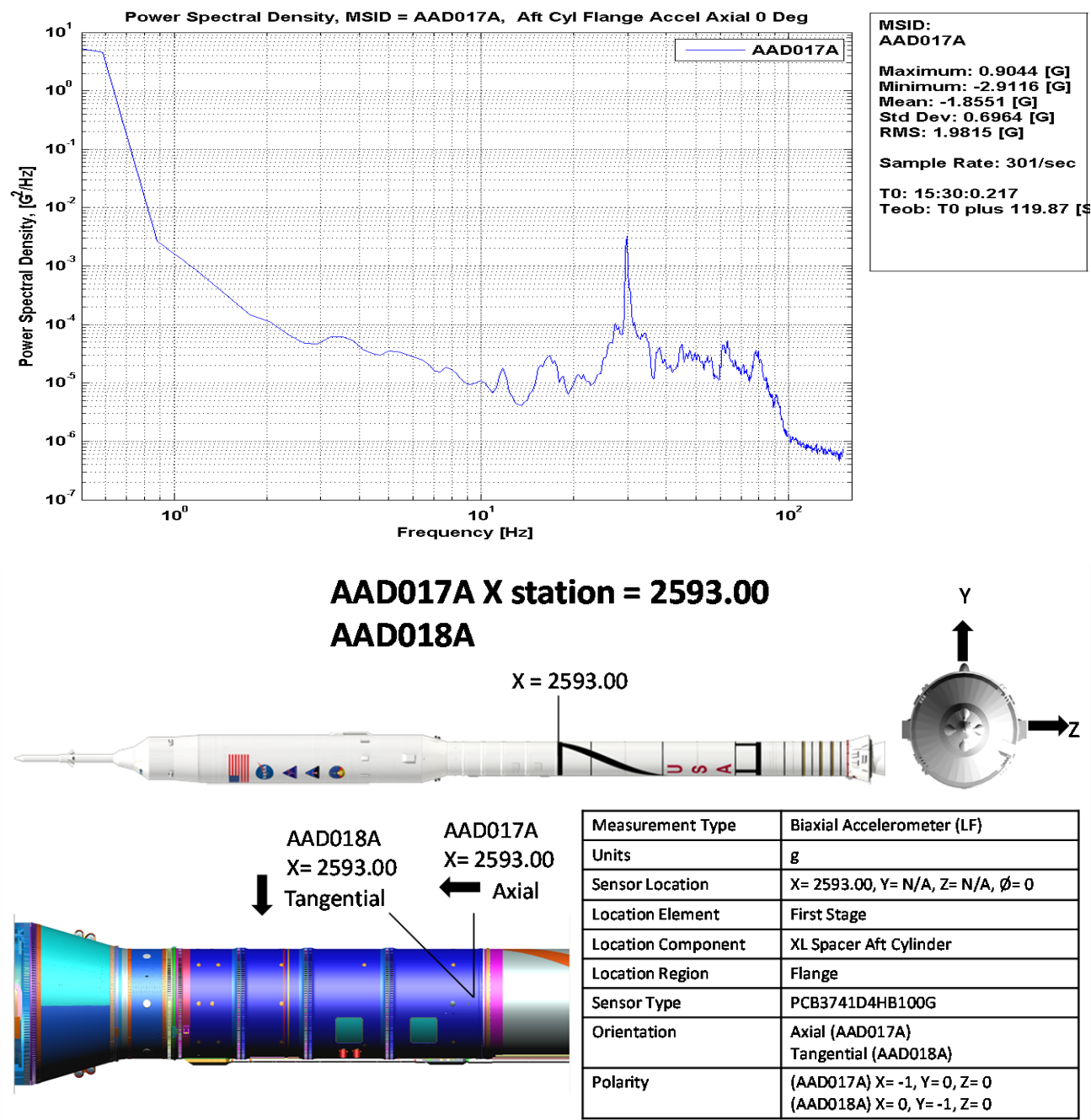
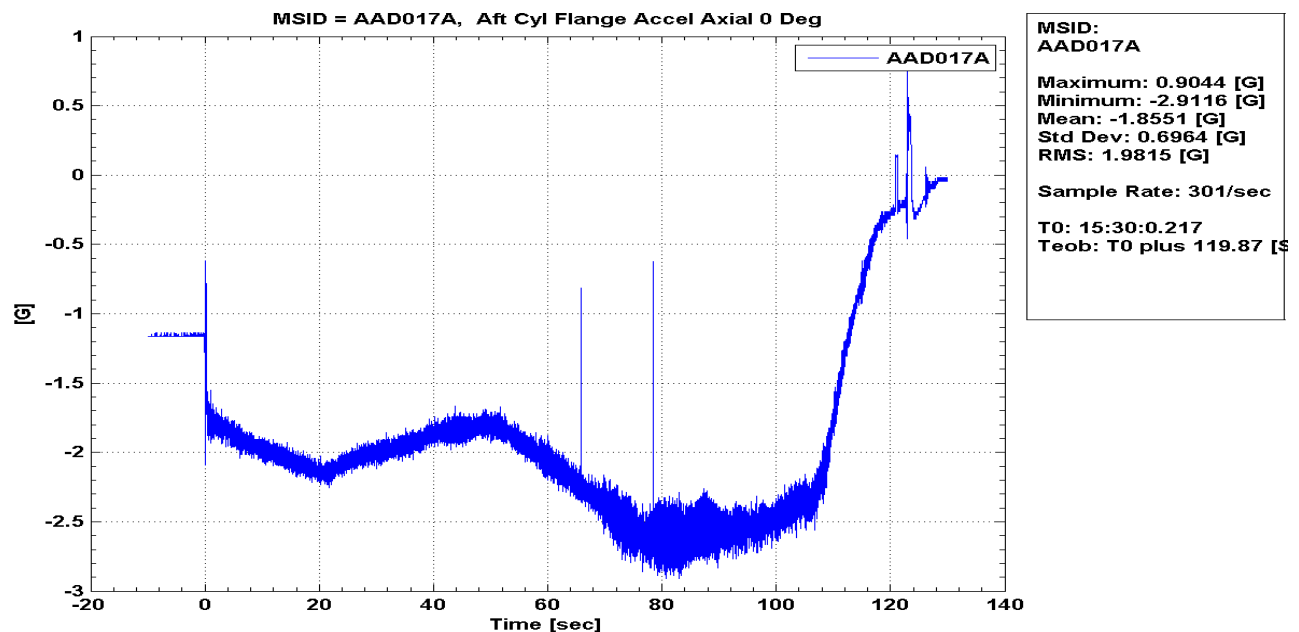

Figure 149: AAD017A Aft Cyl Flange Accel Axial 0 Deg, PSD

Ares Projects	
Revision: Baseline (Draft)	Document No: APO-1041
Release Date: June 16, 2010	Page: 161 of 340
Title: Final Flight Evaluation Report for Ares I Use of Ares I-X Data	

AAD017A Aft Cyl Flange Accel Axial 0 Deg, Time History



AAD017A X station = 2593.00
AAD018A

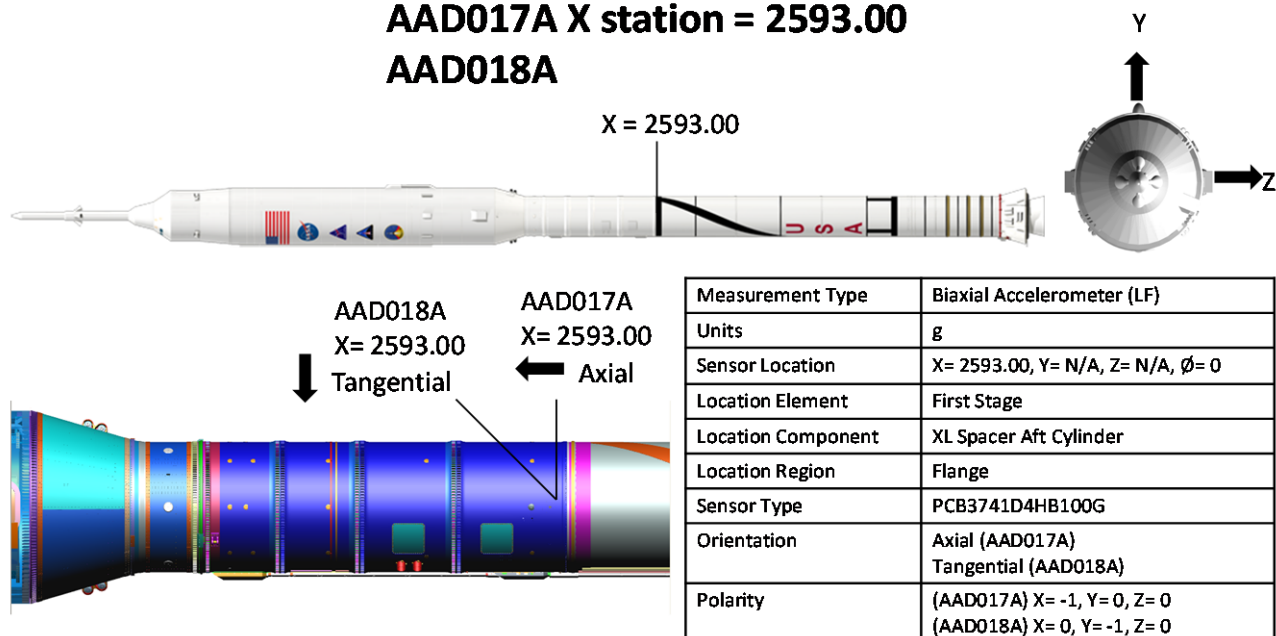

Figure 150: AAD017A Aft Cyl Flange Accel Axial 0 Deg, Time History

AAD018A Aft Cyl Flange Accel Tangential 0 Deg, PSD

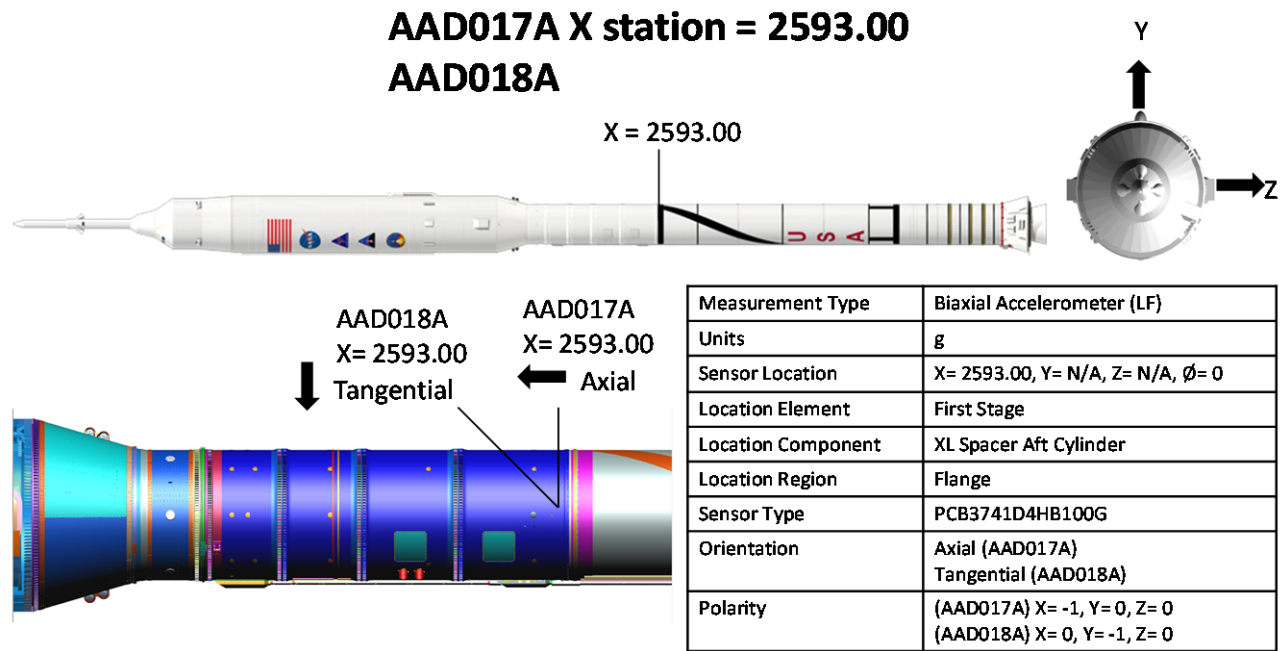
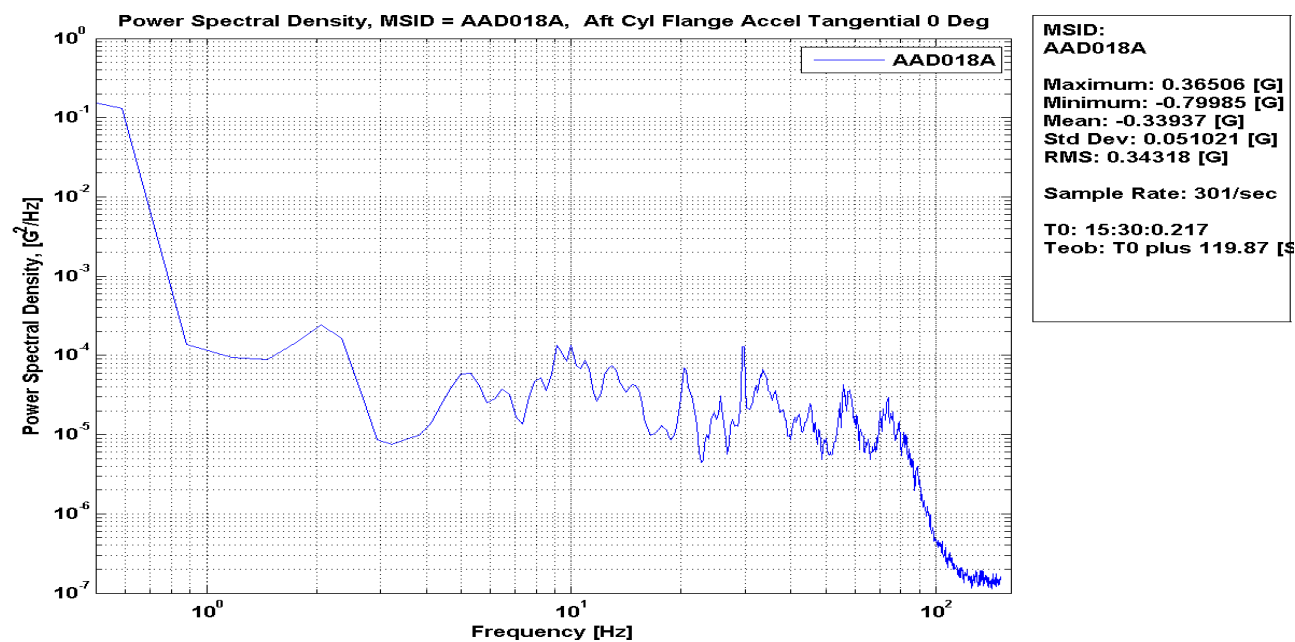

Figure 151: AAD018A Aft Cyl Flange Accel Tangential 0 Deg, PSD

Ares Projects	
Revision: Baseline (Draft)	Document No: APO-1041
Release Date: June 16, 2010	Page: 163 of 340
Title: Final Flight Evaluation Report for Ares I Use of Ares I-X Data	

AAD018A Aft Cyl Flange Accel Tangential 0 Deg, Time History

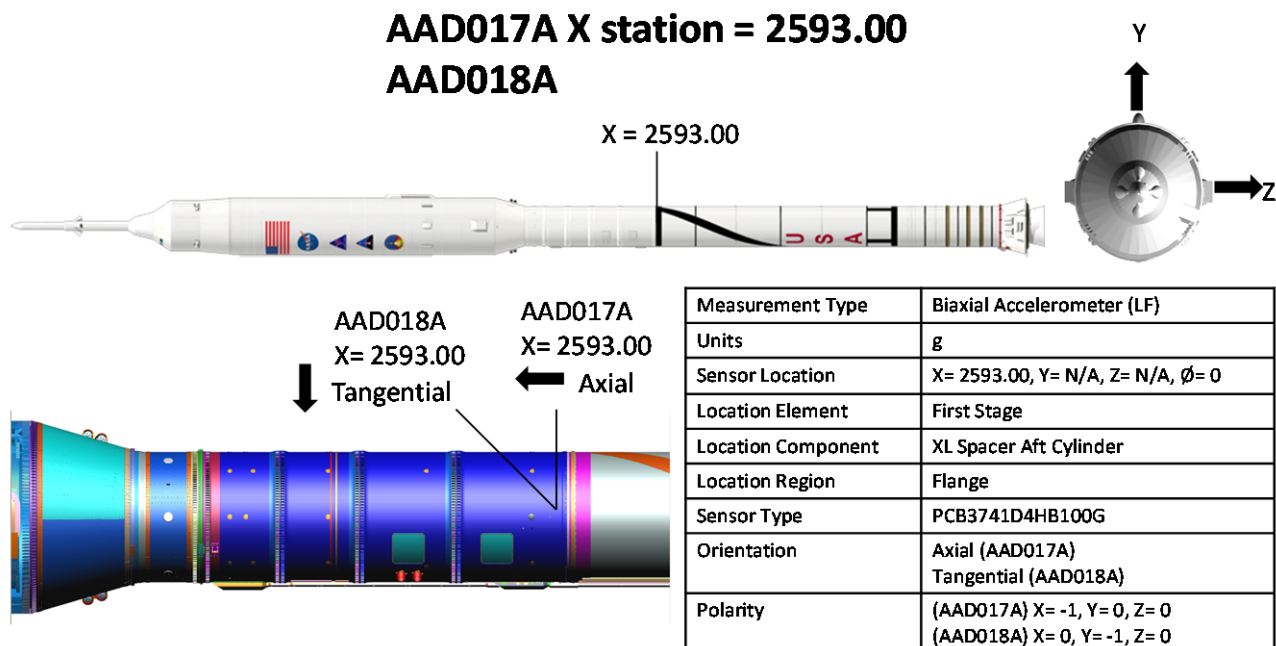
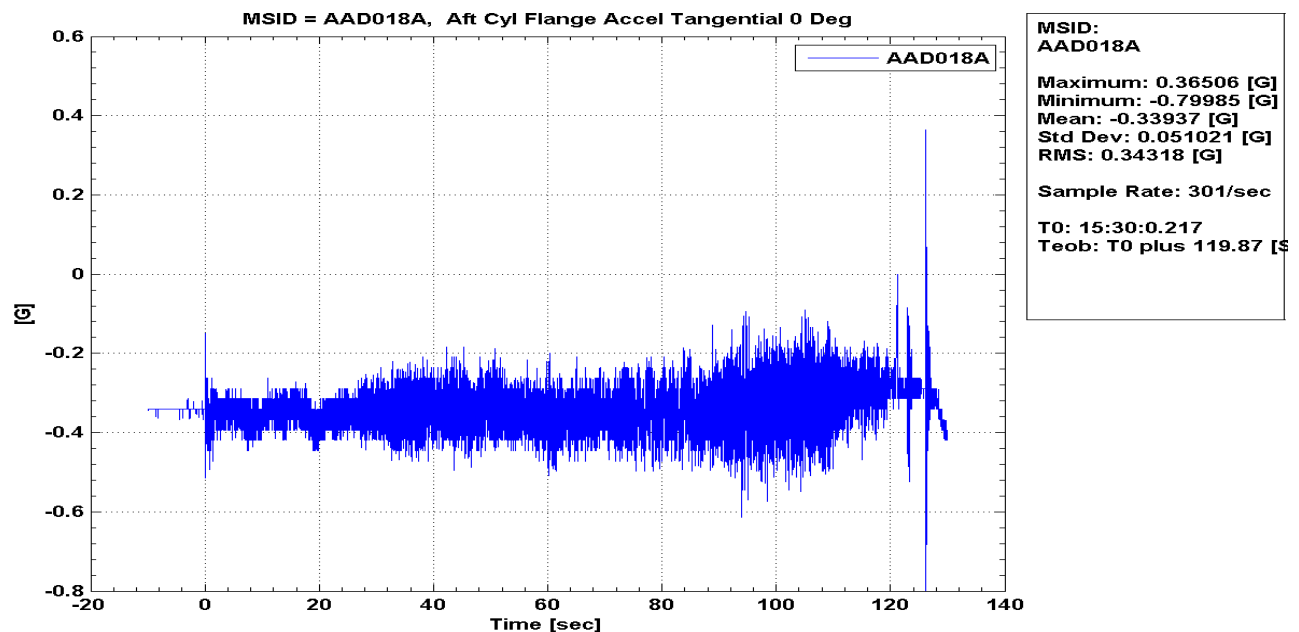

Figure 152: AAD018A Aft Cyl Flange Accel Tangential 0 Deg, Time History

Ares Projects	
Revision: Baseline (Draft)	Document No: APO-1041
Release Date: June 16, 2010	Page: 164 of 340
Title: Final Flight Evaluation Report for Ares I Use of Ares I-X Data	

AAD019A Aft Cyl Flange Accel Axial 90 Deg, PSD

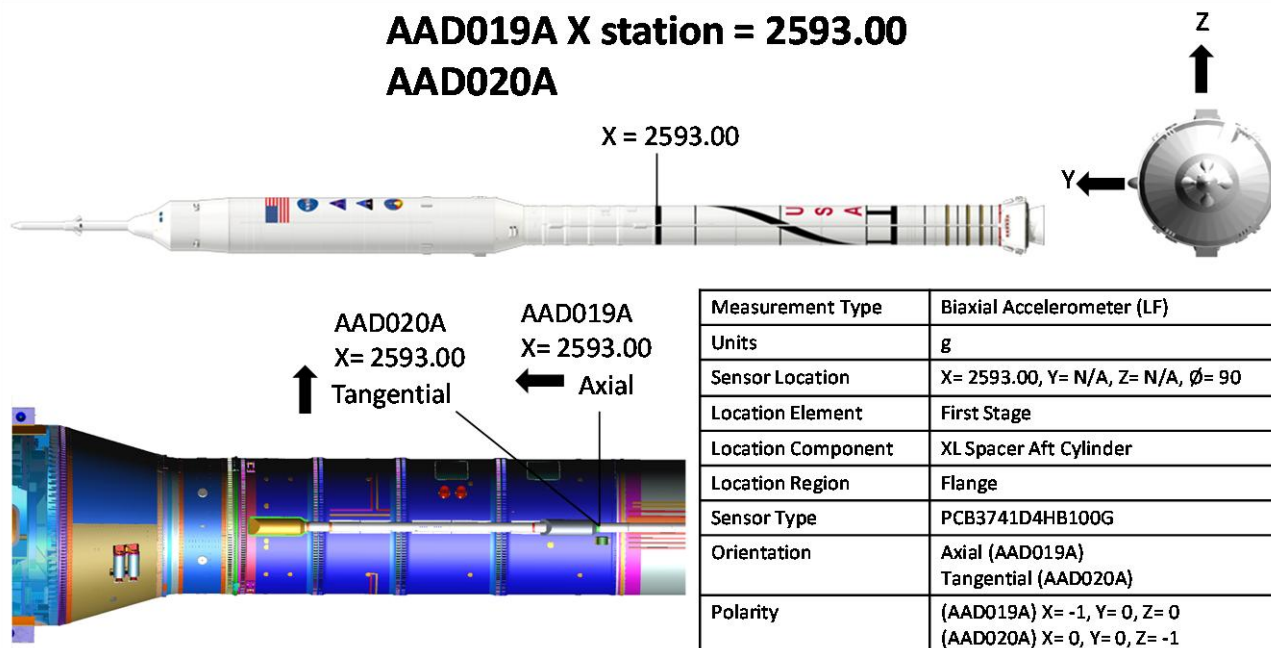
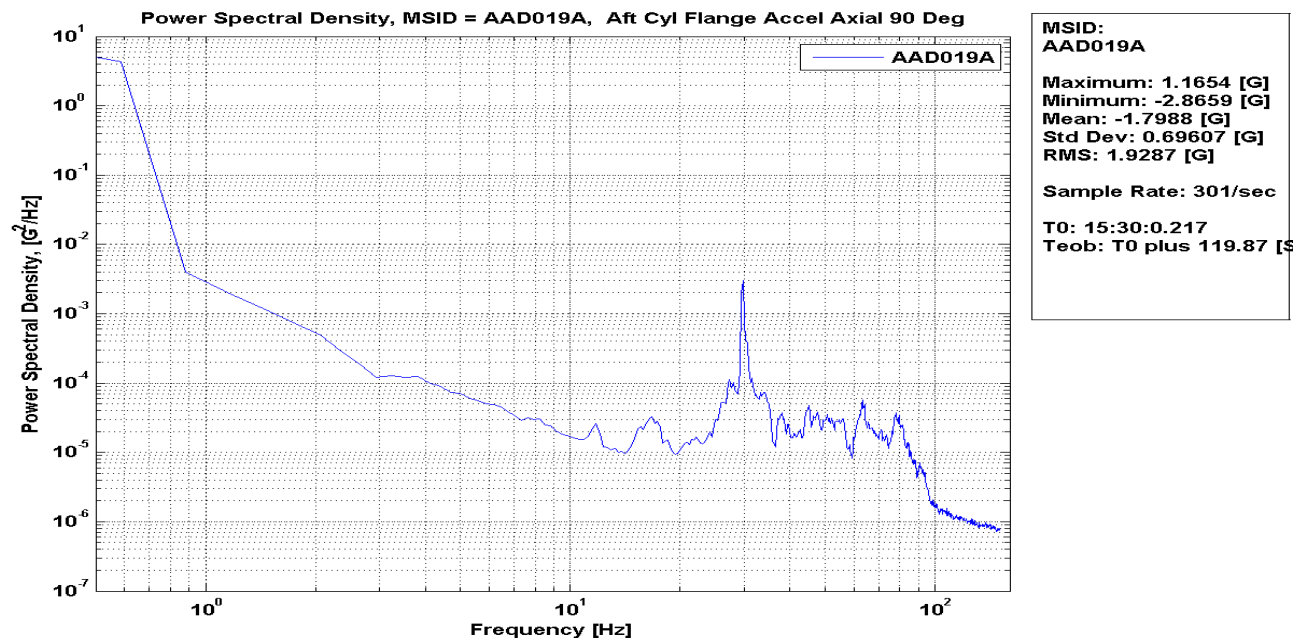
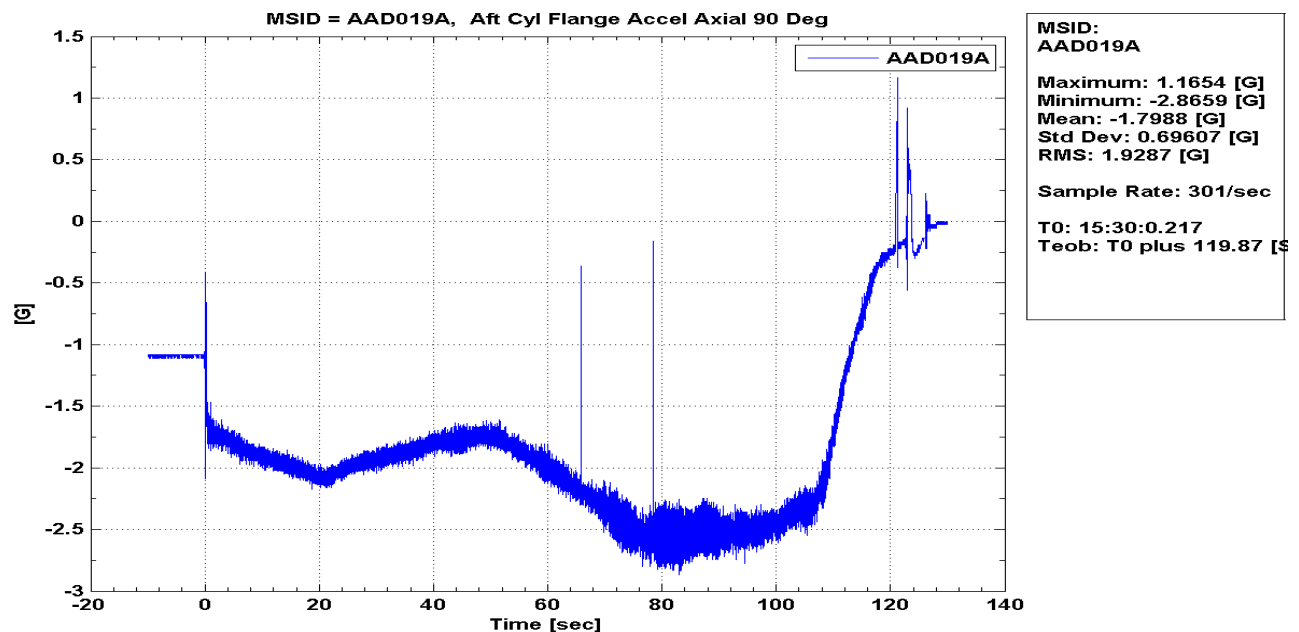

Figure 153: AAD019A Aft Cyl Flange Accel Axial 90 Deg, PSD

Ares Projects	
Revision: Baseline (Draft)	Document No: APO-1041
Release Date: June 16, 2010	Page: 165 of 340
Title: Final Flight Evaluation Report for Ares I Use of Ares I-X Data	

AAD019A Aft Cyl Flange Accel Axial 90 Deg, Time History



AAD019A X station = 2593.00
AAD020A

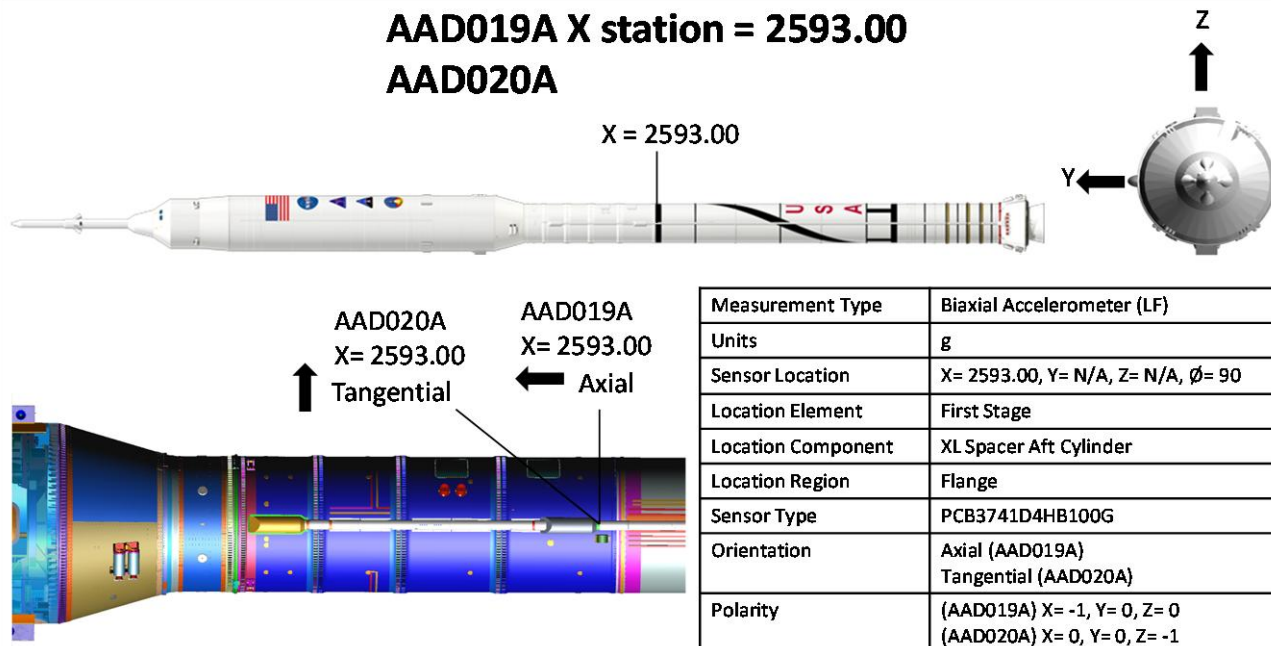

Figure 154: AAD019A Aft Cyl Flange Accel Axial 90 Deg, Time History

Ares Projects	
Revision: Baseline (Draft)	Document No: APO-1041
Release Date: June 16, 2010	Page: 166 of 340
Title: Final Flight Evaluation Report for Ares I Use of Ares I-X Data	

AAD020A Aft Cyl Flange Accel Tangential 90 Deg, PSD

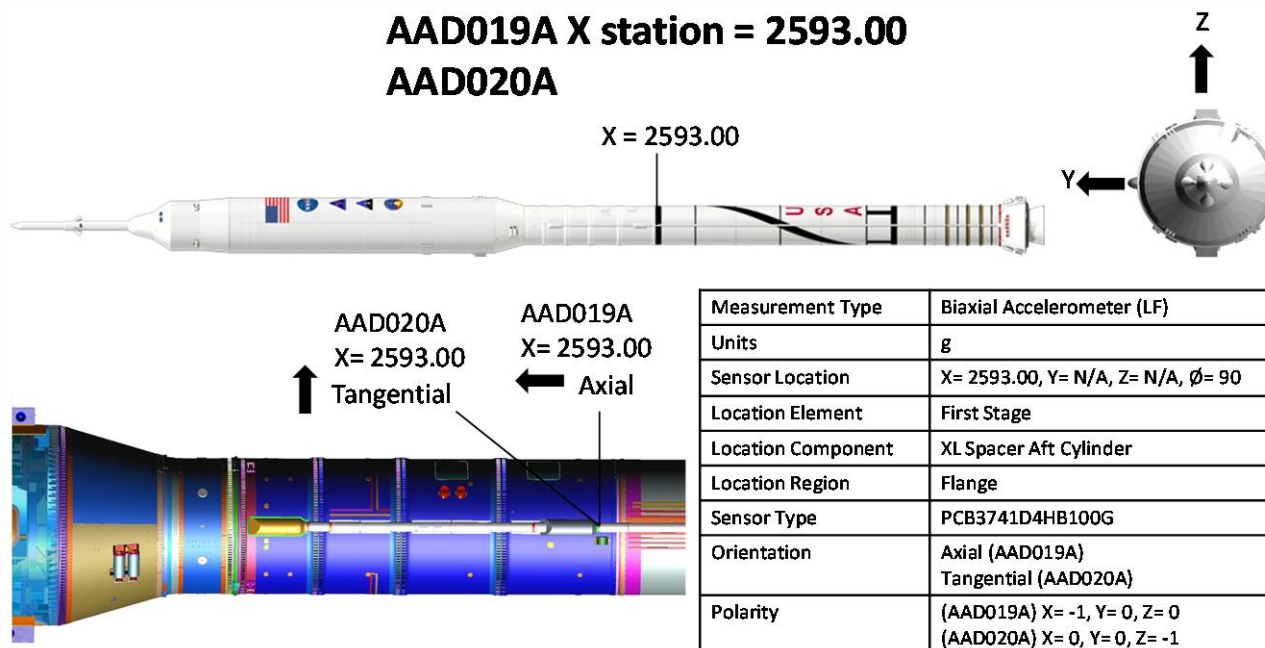
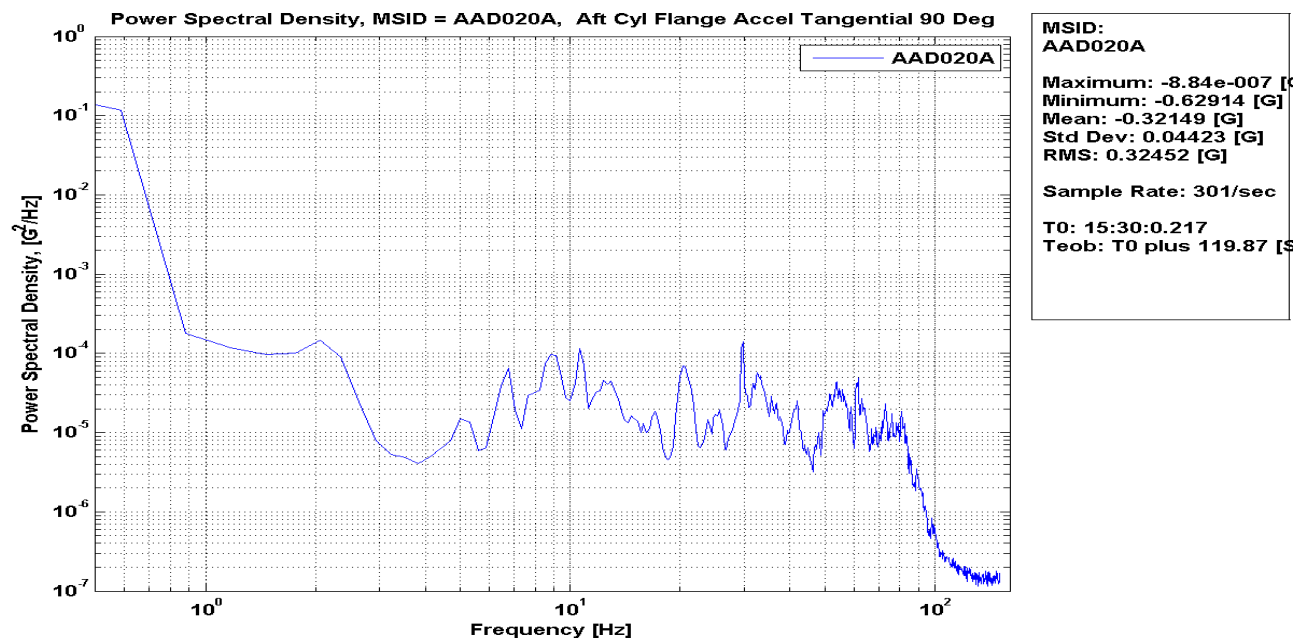

Figure 155: AAD020A Aft Cyl Flange Accel Tangential 90 Deg, PSD

Ares Projects	
Revision: Baseline (Draft)	Document No: APO-1041
Release Date: June 16, 2010	Page: 167 of 340
Title: Final Flight Evaluation Report for Ares I Use of Ares I-X Data	

AAD020A Aft Cyl Flange Accel Tangential 90 Deg, Time History

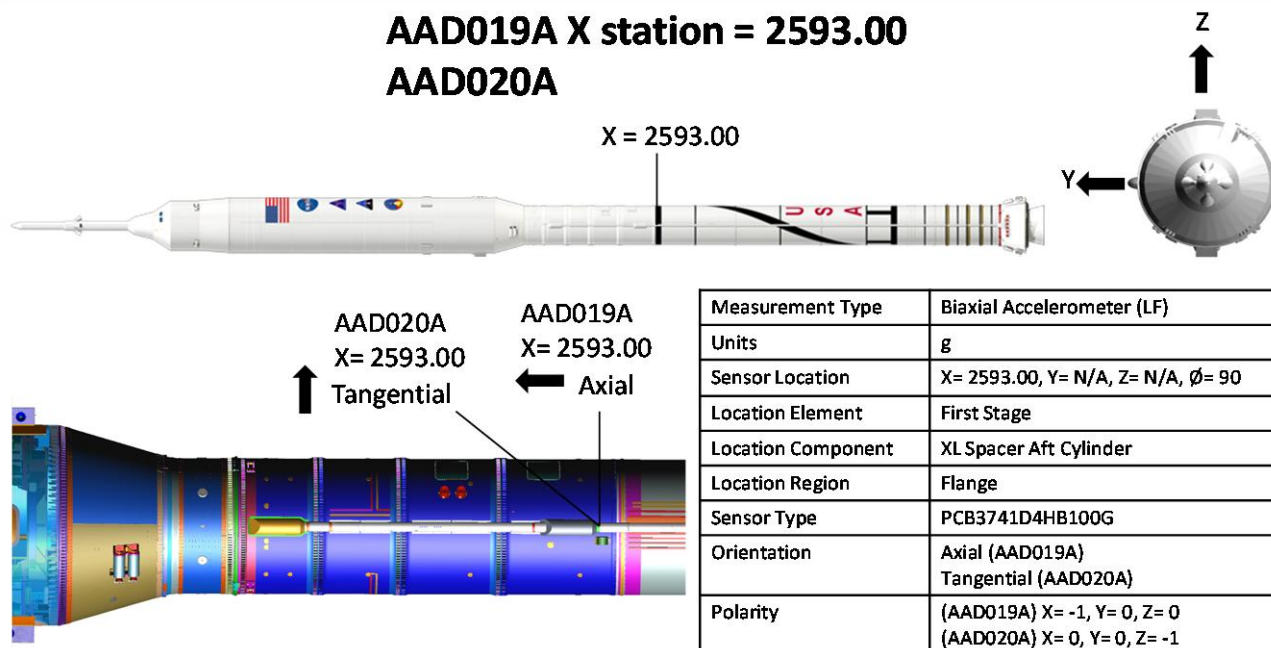
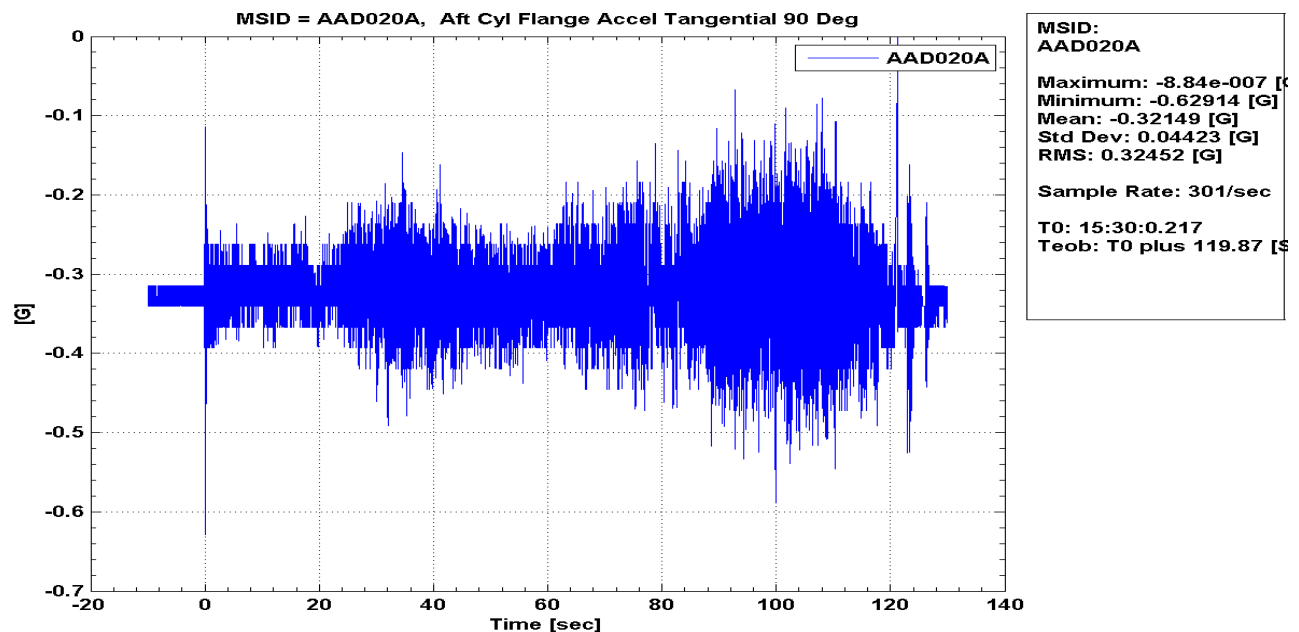
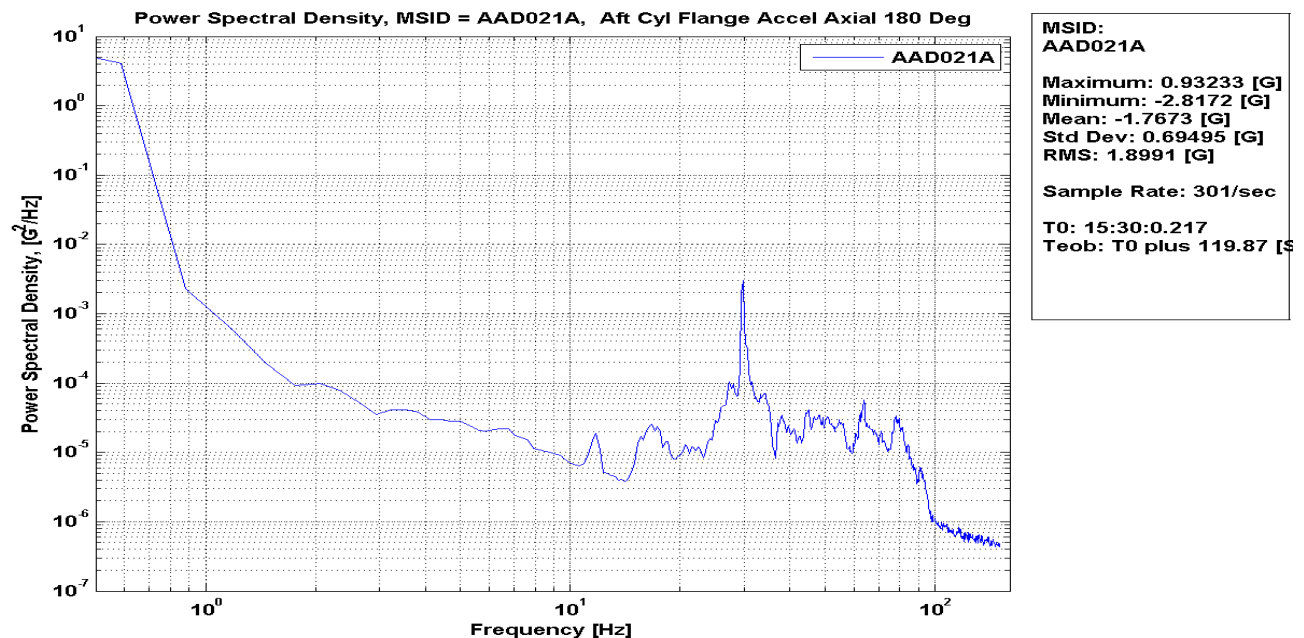

Figure 156: AAD020A Aft Cyl Flange Accel Tangential 90 Deg, Time History

Ares Projects	
Revision: Baseline (Draft)	Document No: APO-1041
Release Date: June 16, 2010	Page: 168 of 340
Title: Final Flight Evaluation Report for Ares I Use of Ares I-X Data	

AAD021A Aft Cyl Flange Accel Axial 180 Deg, PSD



AAD021A X station = 2593.00
AAD022A

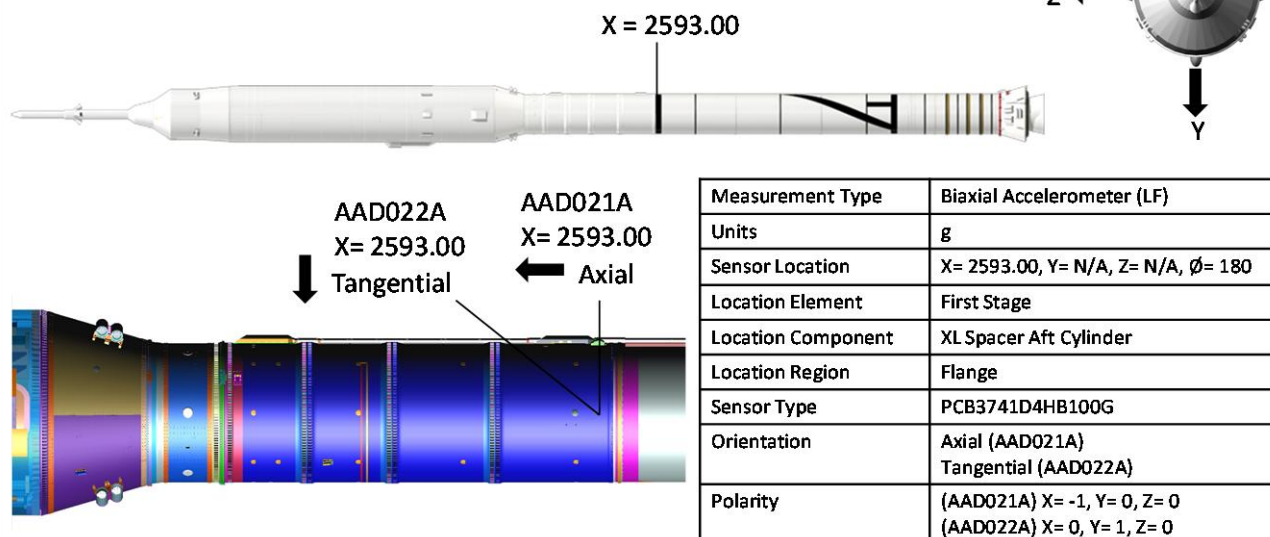
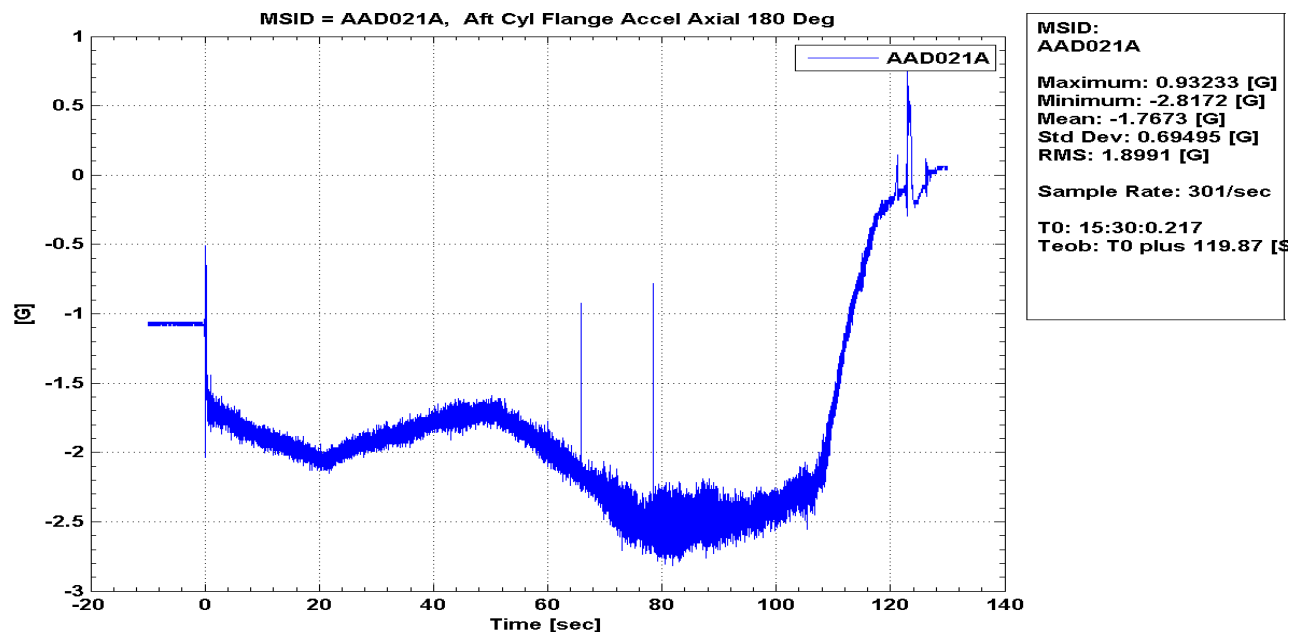

Figure 157: AAD021A Aft Cyl Flange Accel Axial 180 Deg, PSD

Ares Projects	
Revision: Baseline (Draft)	Document No: APO-1041
Release Date: June 16, 2010	Page: 169 of 340
Title: Final Flight Evaluation Report for Ares I Use of Ares I-X Data	

AAD021A Aft Cyl Flange Accel Axial 180 Deg, Time History



AAD021A X station = 2593.00
AAD022A

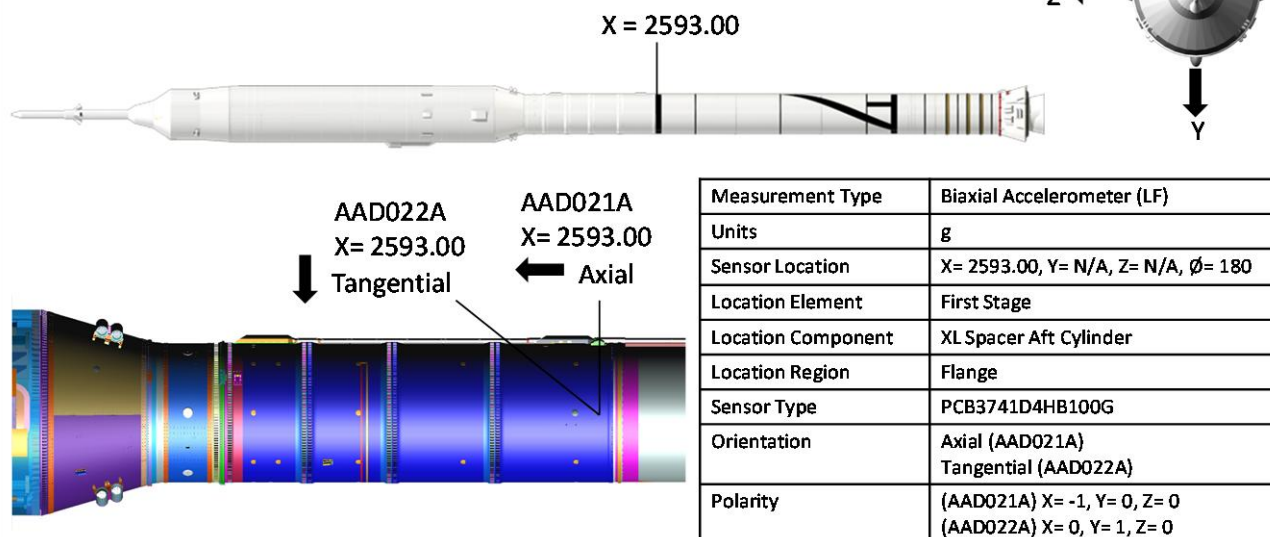

Figure 158: AAD021A Aft Cyl Flange Accel Axial 180 Deg, Time History

Ares Projects	
Revision: Baseline (Draft)	Document No: APO-1041
Release Date: June 16, 2010	Page: 170 of 340
Title: Final Flight Evaluation Report for Ares I Use of Ares I-X Data	

AAD022A Aft Cyl Flange Accel Tangential 180 Deg, PSD

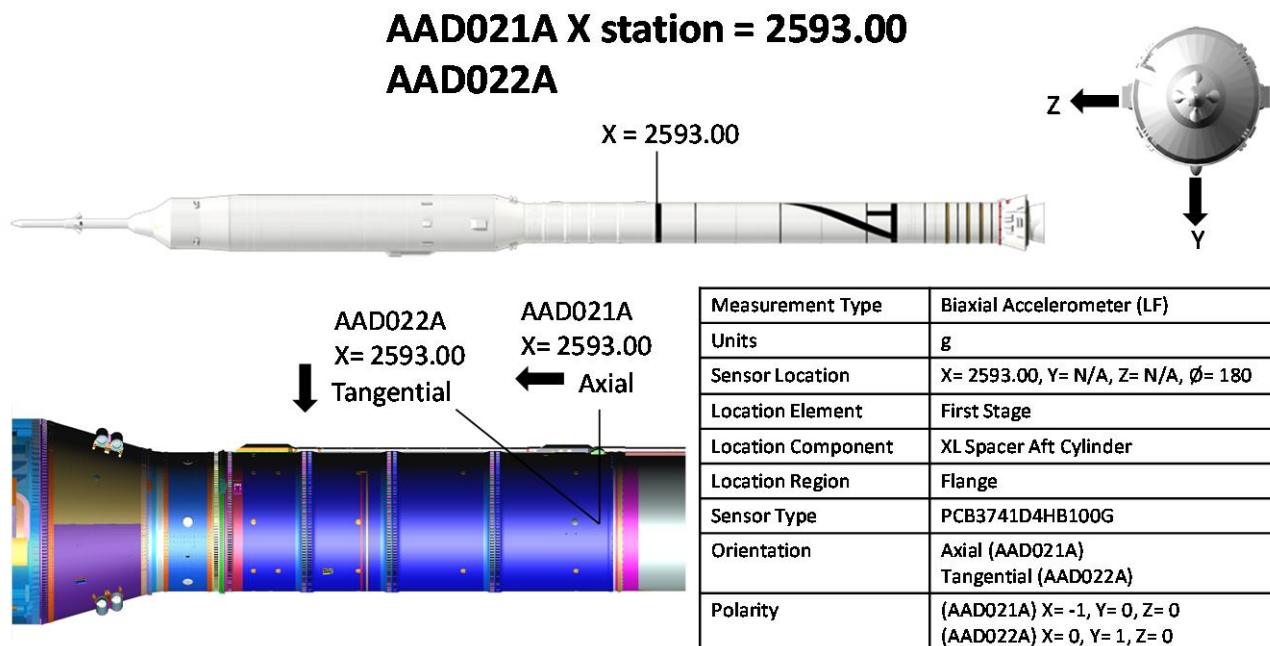
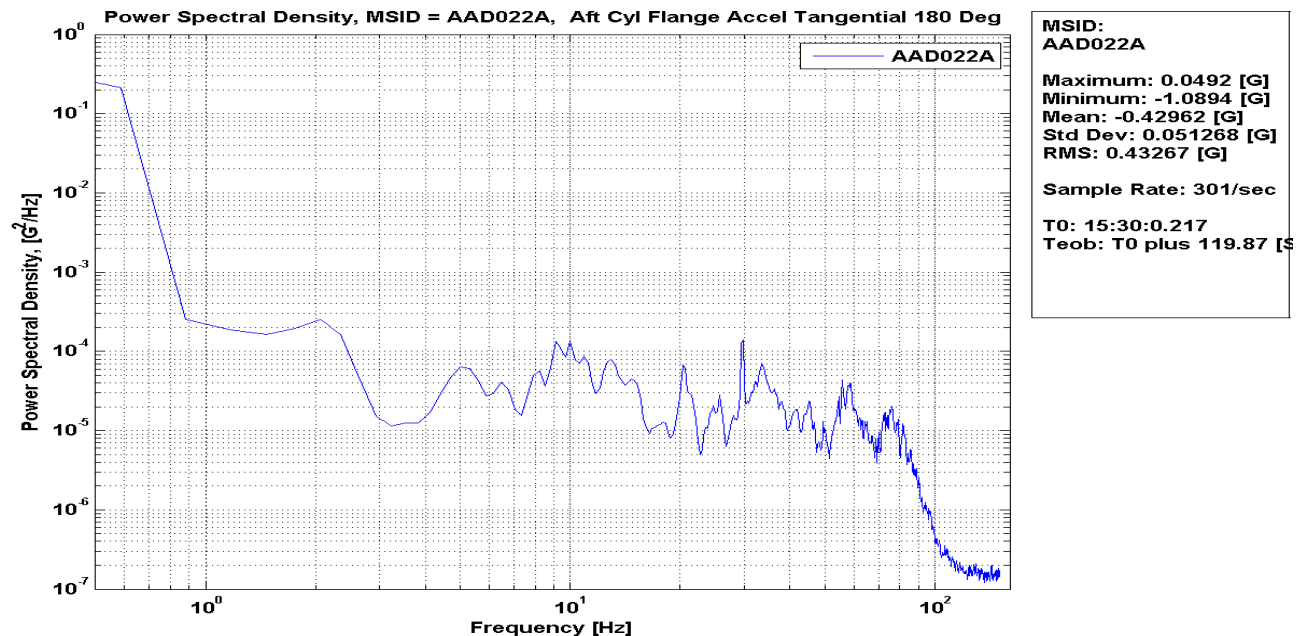

Figure 159: AAD022A Aft Cyl Flange Accel Tangential 180 Deg, PSD

Ares Projects	
Revision: Baseline (Draft)	Document No: APO-1041
Release Date: June 16, 2010	Page: 171 of 340
Title: Final Flight Evaluation Report for Ares I Use of Ares I-X Data	

AAD022A Aft Cyl Flange Accel Tangential 180 Deg, Time History

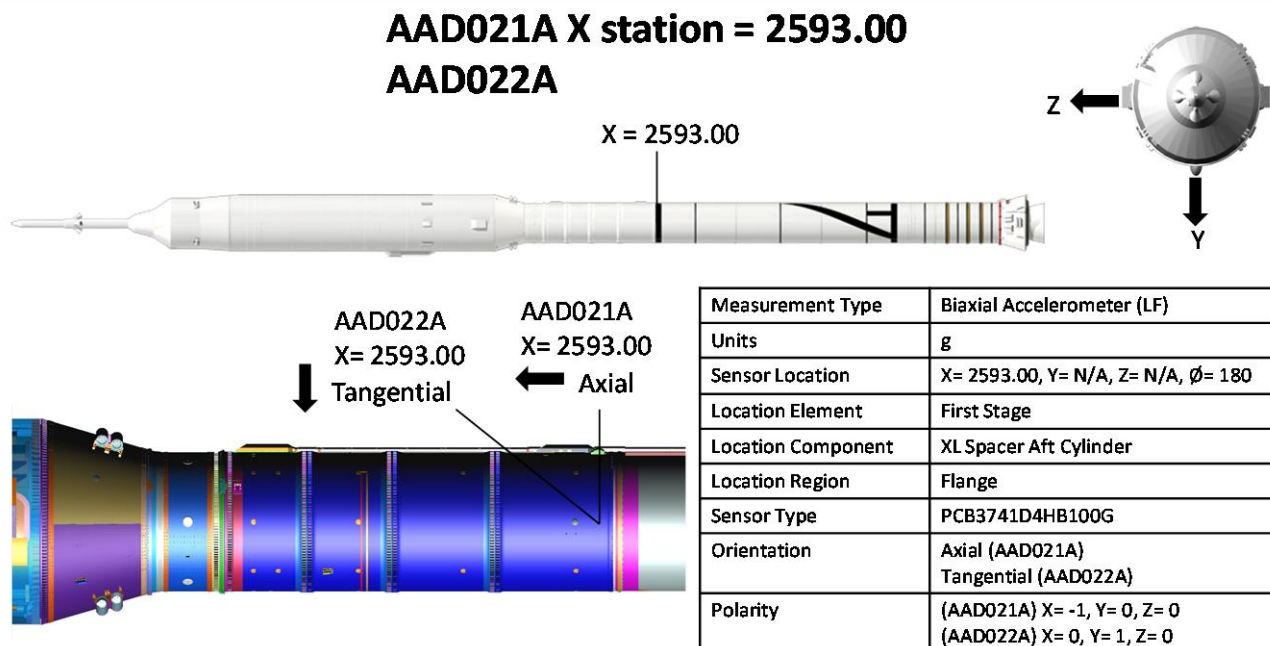
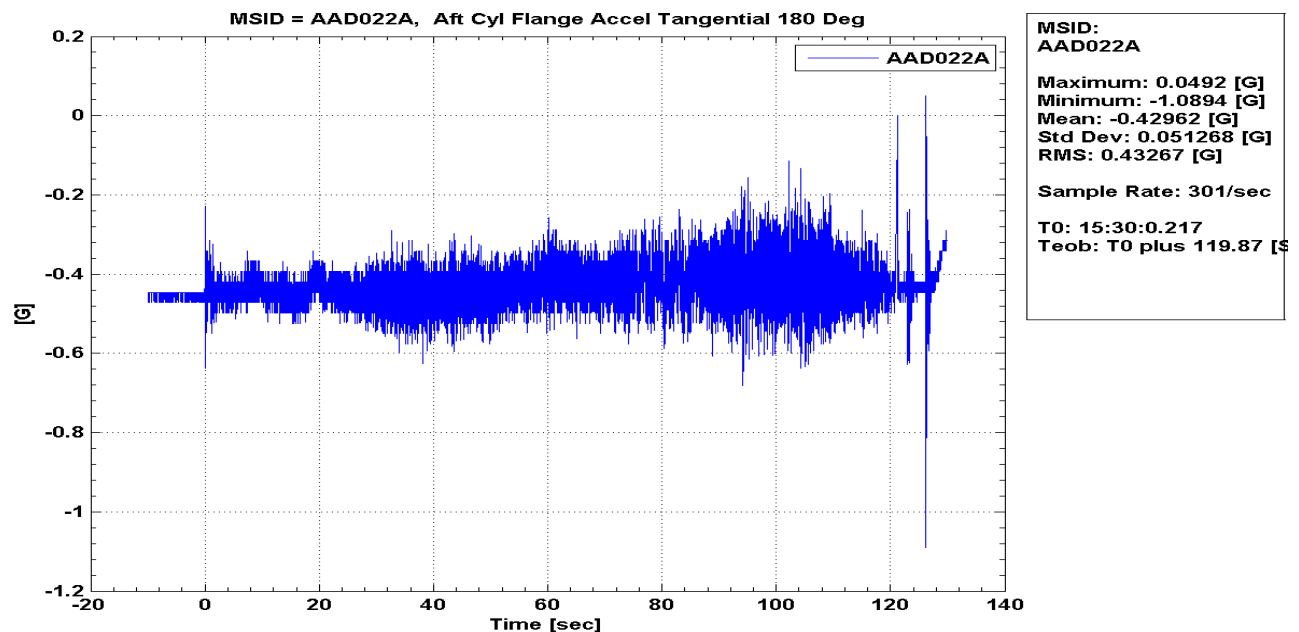

Figure 160: AAD022A Aft Cyl Flange Accel Tangential 180 Deg, Time History

AAD023A Aft Cyl Flange Accel Axial 270 Deg, PSD

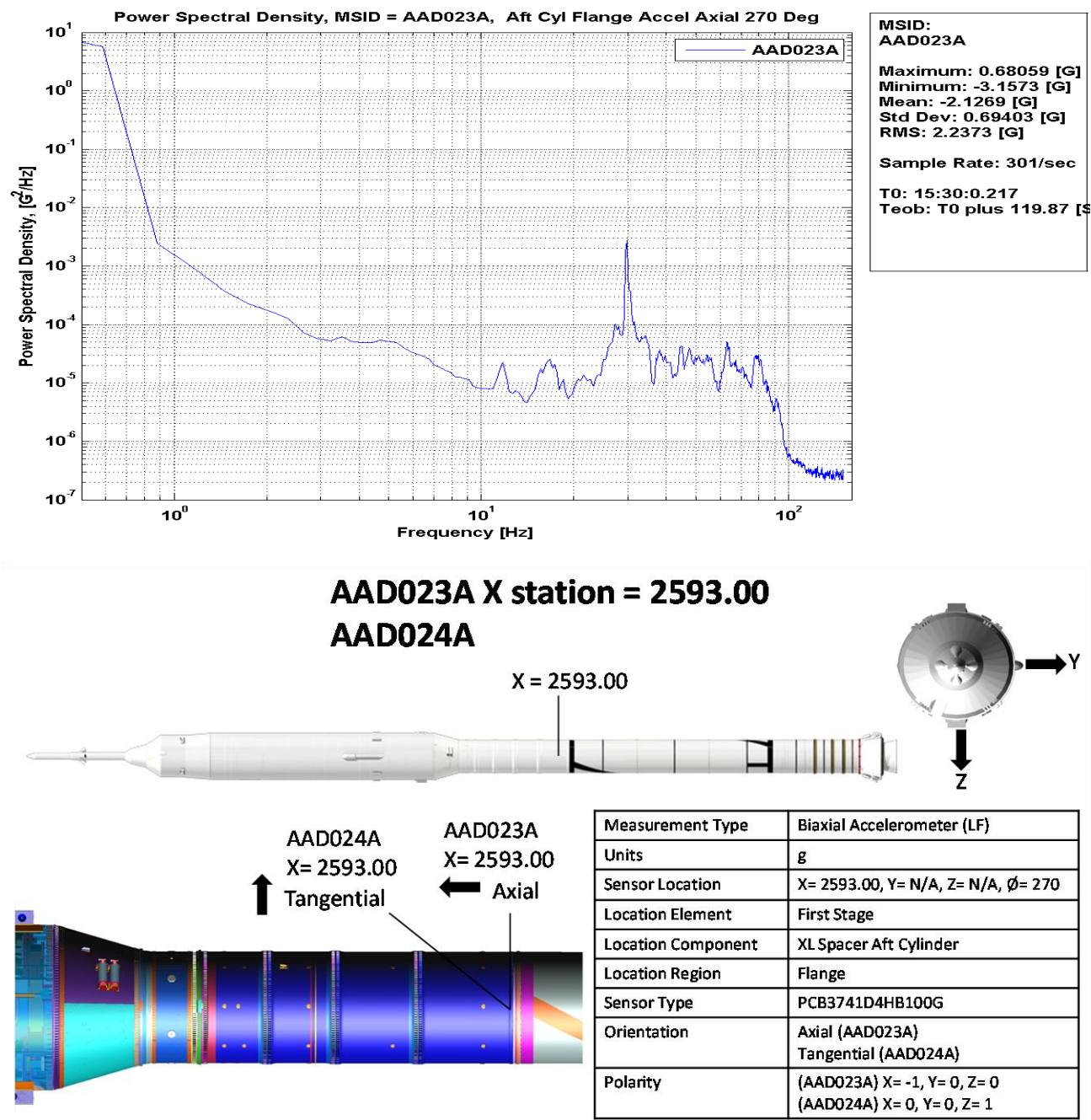
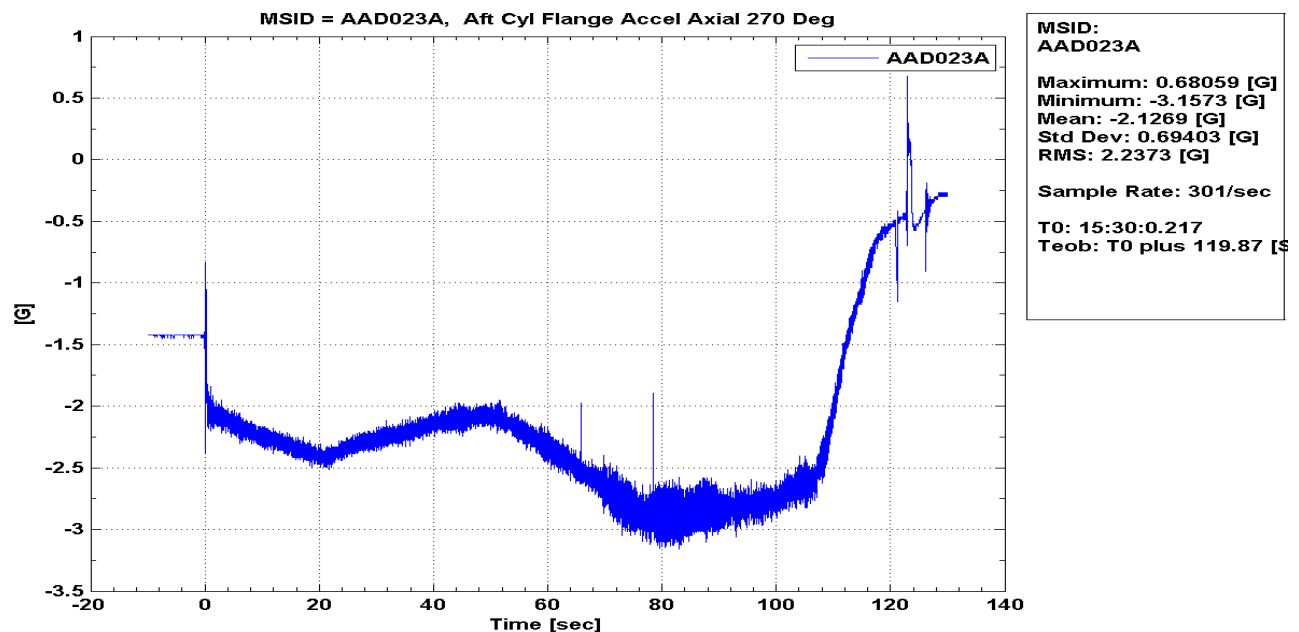

Figure 161: AAD023A Aft Cyl Flange Accel Axial 270 Deg, PSD

Ares Projects	
Revision: Baseline (Draft)	Document No: APO-1041
Release Date: June 16, 2010	Page: 173 of 340
Title: Final Flight Evaluation Report for Ares I Use of Ares I-X Data	

AAD023A Aft Cyl Flange Accel Axial 270 Deg, Time History



AAD023A X station = 2593.00
AAD024A

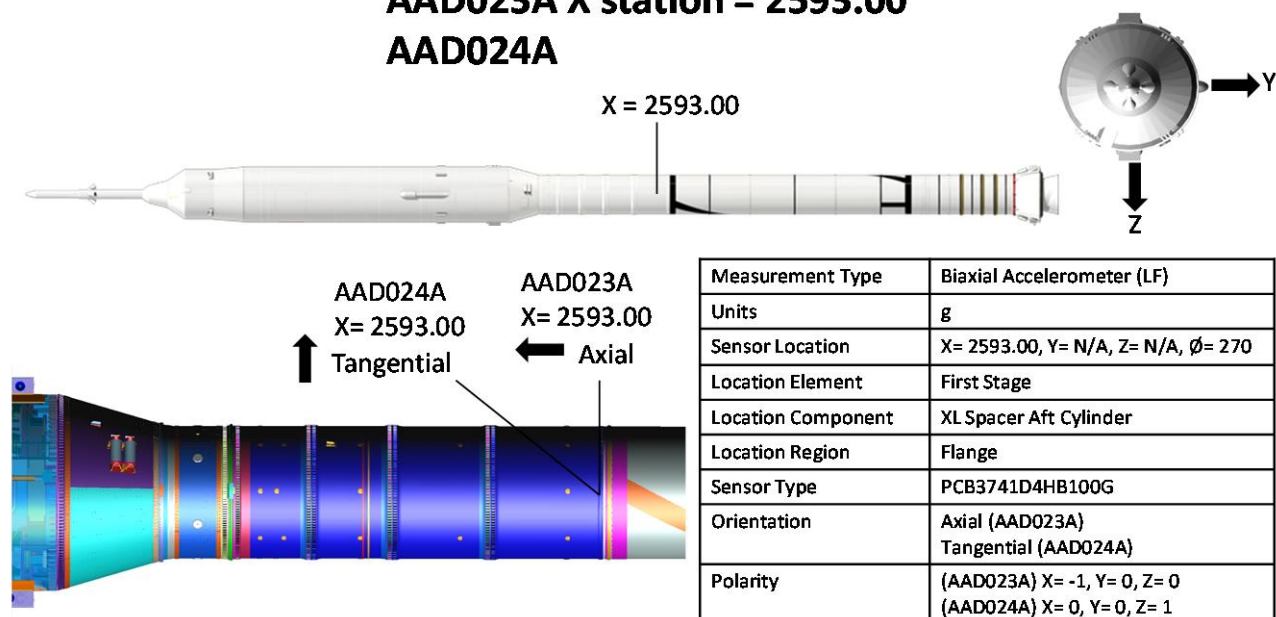

Figure 162: AAD023A Aft Cyl Flange Accel Axial 270 Deg, Time History

AAD024A Aft Cyl Flange Accel Tangential 270 Deg, PSD

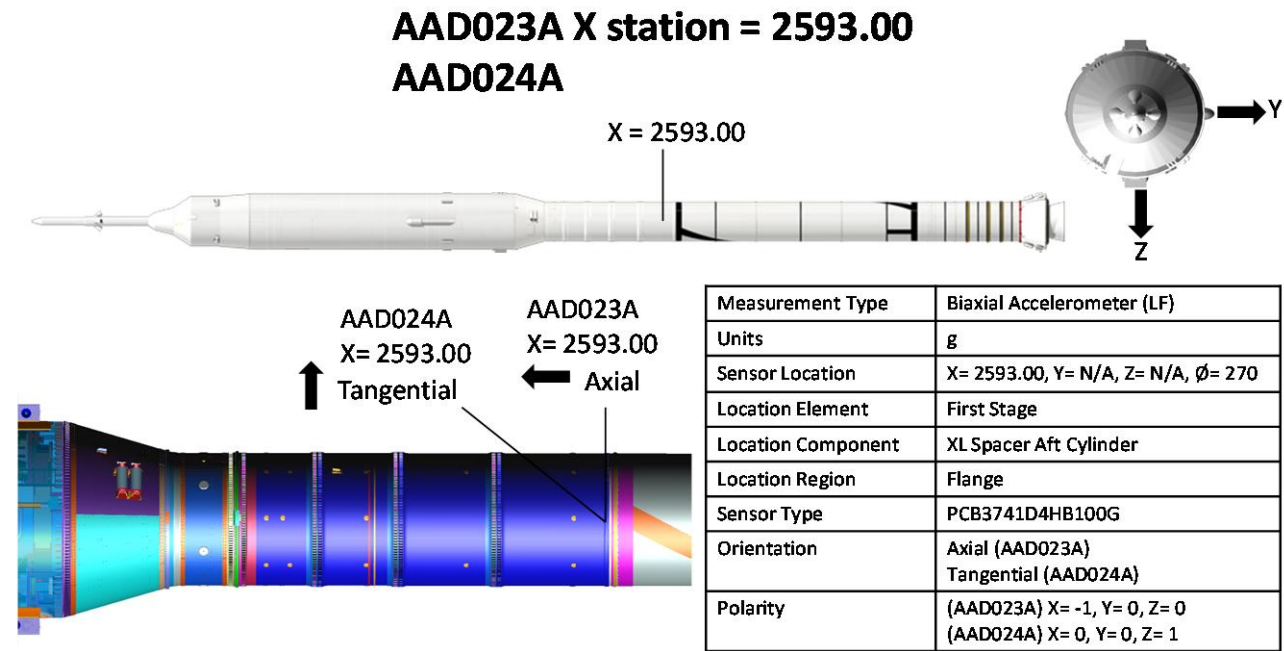
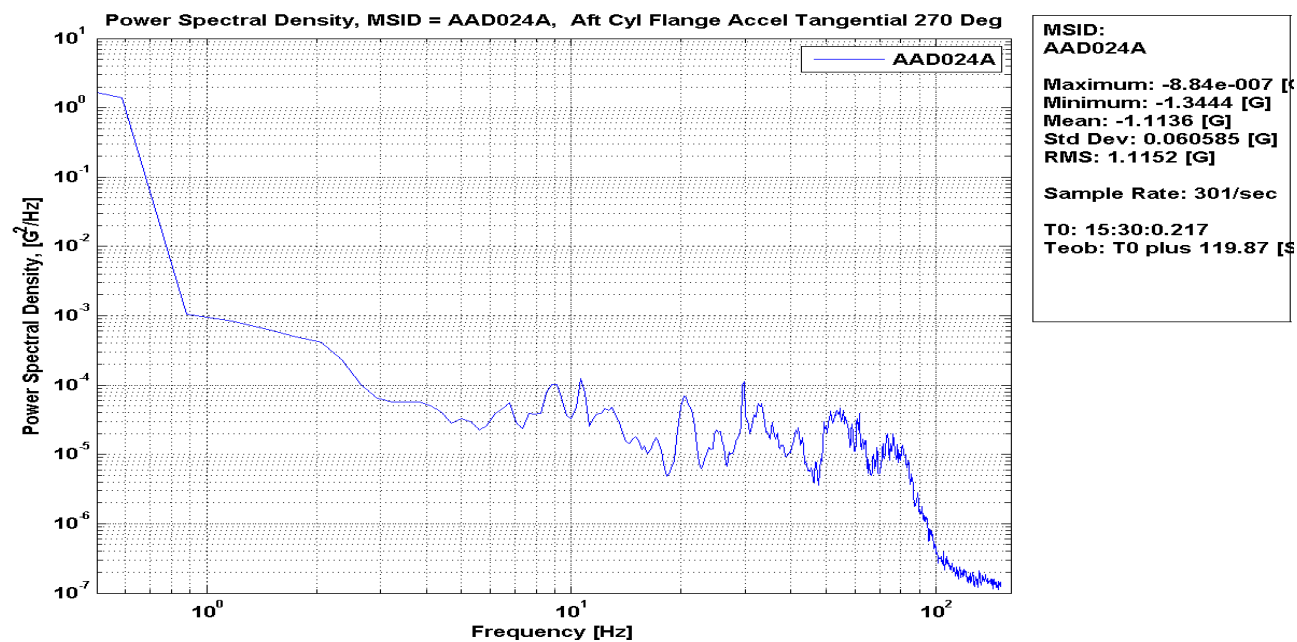
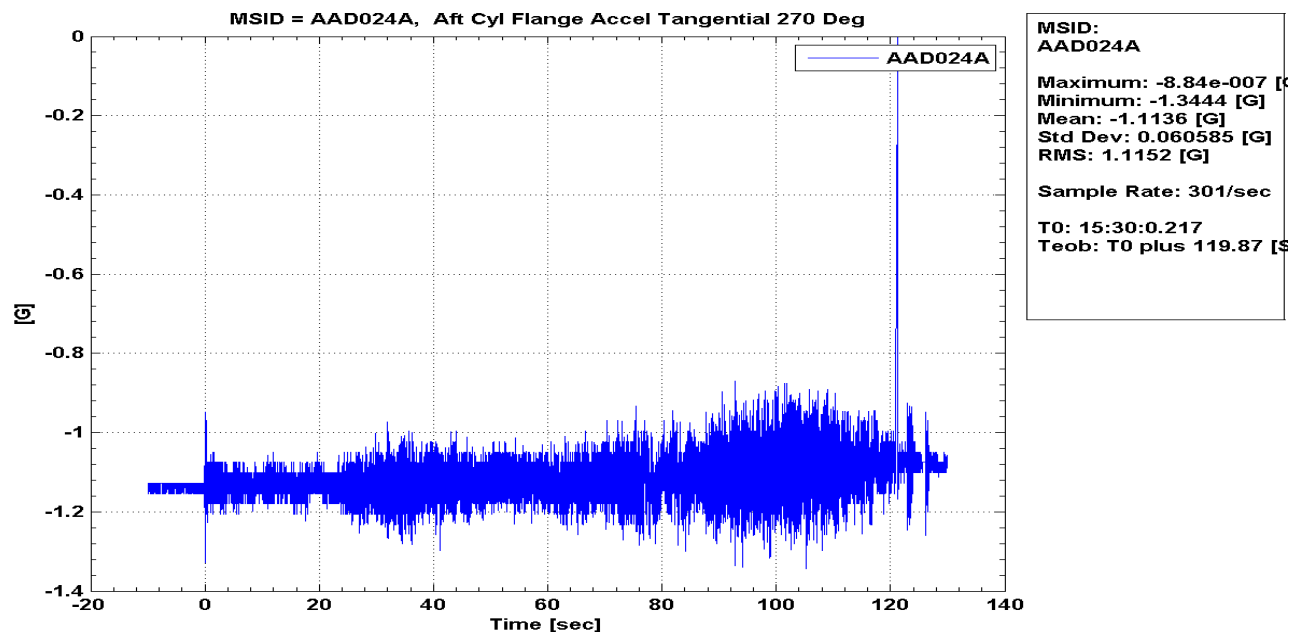

Figure 163: AAD024A Aft Cyl Flange Accel Tangential 270 Deg, PSD

Ares Projects	
Revision: Baseline (Draft)	Document No: APO-1041
Release Date: June 16, 2010	Page: 175 of 340
Title: Final Flight Evaluation Report for Ares I Use of Ares I-X Data	

AAD024A Aft Cyl Flange Accel Tangential 270 Deg, Time History



AAD023A X station = 2593.00
AAD024A

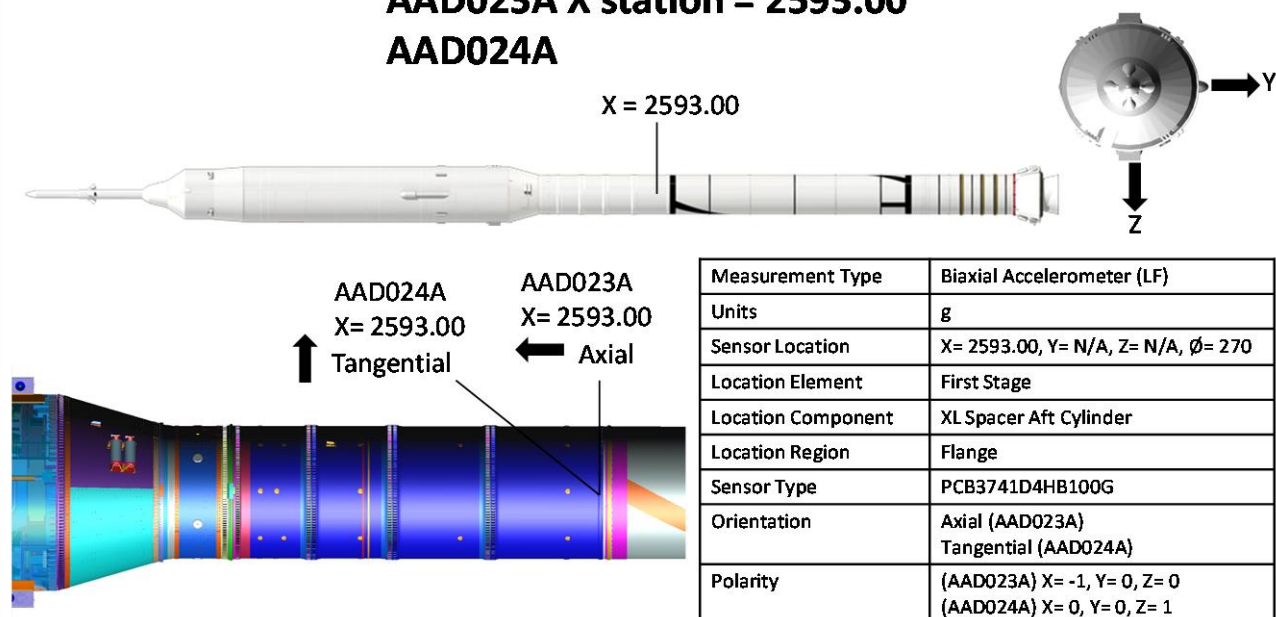
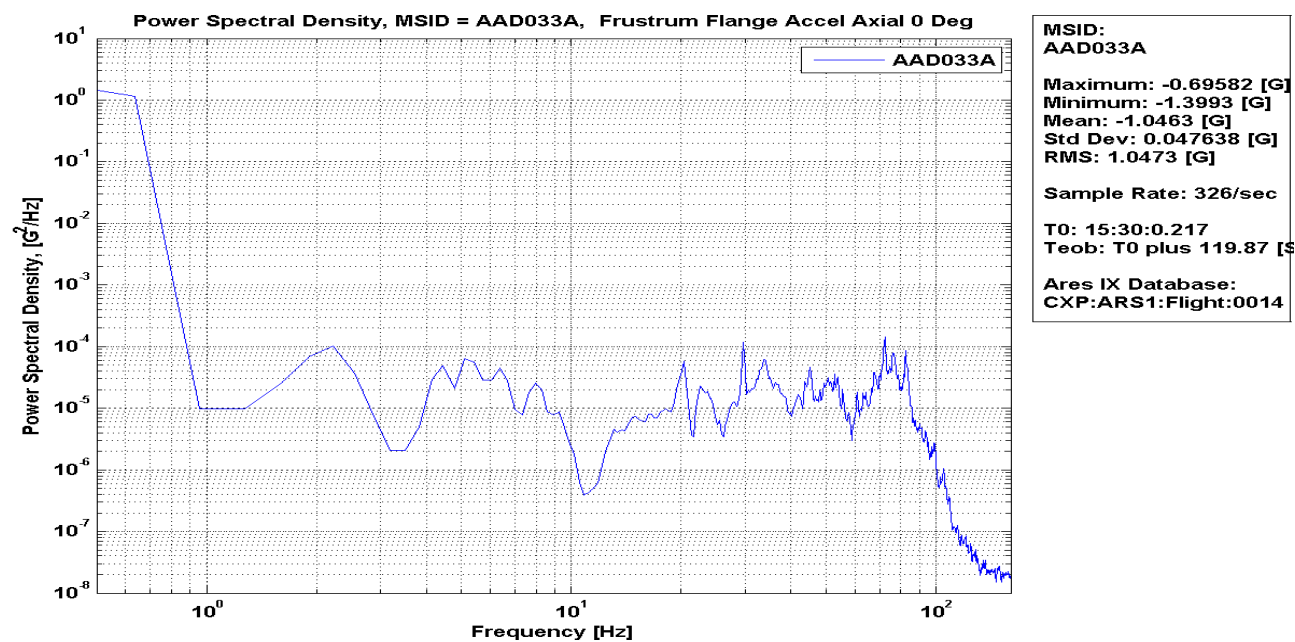

Figure 164: AAD024A Aft Cyl Flange Accel Tangential 270 Deg, Time History

AAD033A CXP0014 Frustrum Flange Accel Axial 0 Deg, PSD



Failed: Channel found to be swapped
With AAD033A and AAD034A.

DXCB Directive: Avionics to make Soft-
Ware Adjustment. Re-perform
Channelization Testing.

AAD033A X station = 2004.00
AAD034A

X = 2004.00

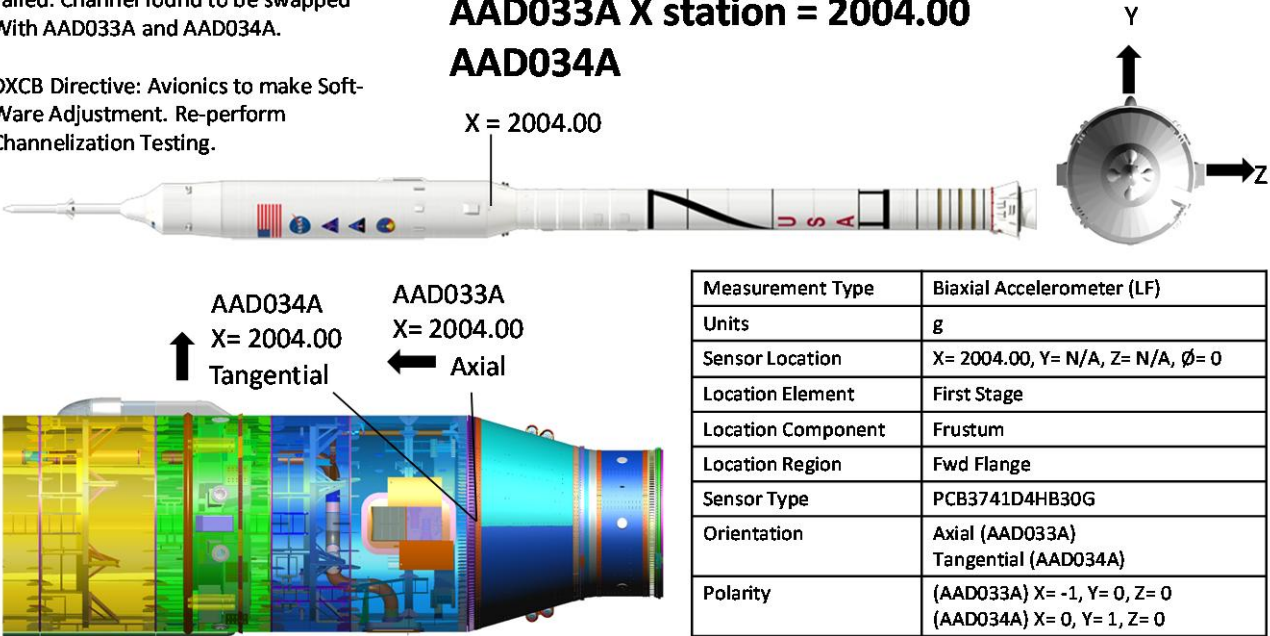
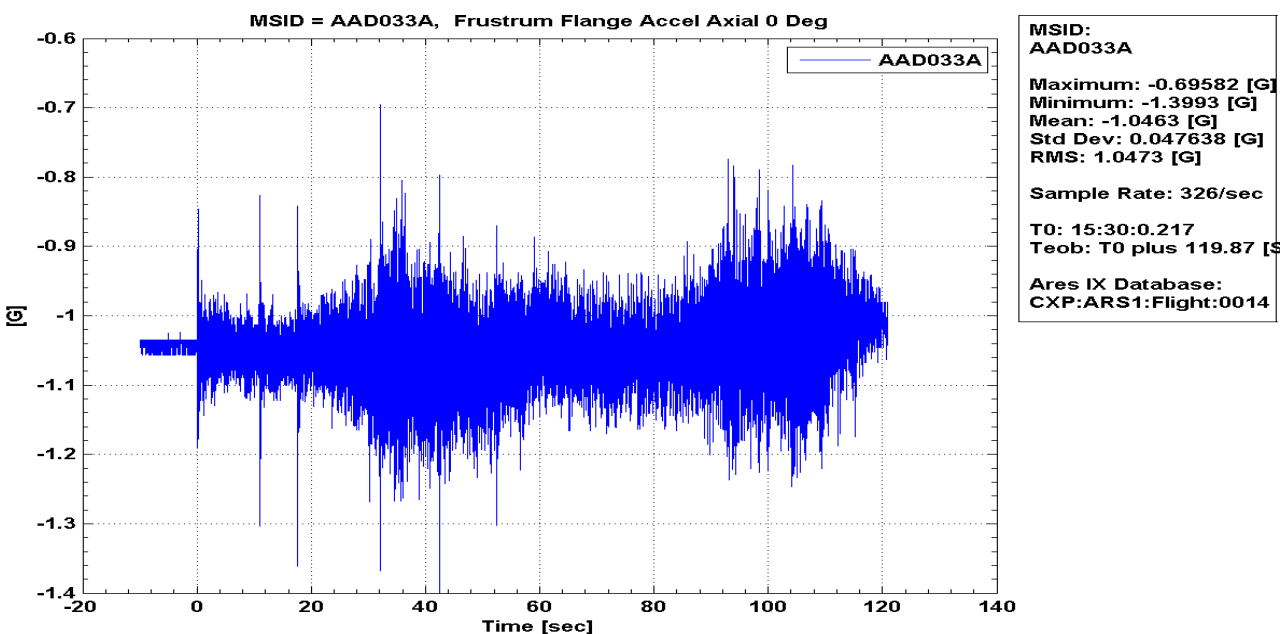

Figure 165: AAD033A CXP0014 Frustrum Flange Accel Axial 0 Deg, PSD

Ares Projects	
Revision: Baseline (Draft)	Document No: APO-1041
Release Date: June 16, 2010	Page: 177 of 340
Title: Final Flight Evaluation Report for Ares I Use of Ares I-X Data	

AAD033A CXP0014 Frustrum Flange Accel Axial 0 Deg, Time History



Failed: Channel found to be swapped
With AAD033A and AAD034A.

DXCB Directive: Avionics to make Soft-
Ware Adjustment. Re-perform
Channelization Testing.

AAD033A X station = 2004.00
AAD034A

X = 2004.00

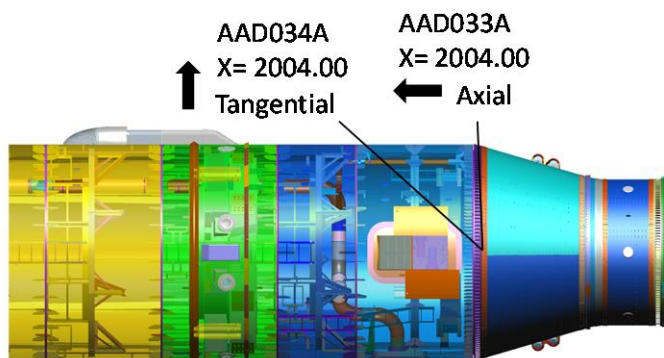
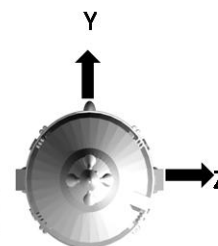

Measurement Type	Biaxial Accelerometer (LF)
Units	g
Sensor Location	X= 2004.00, Y= N/A, Z= N/A, ϕ = 0
Location Element	First Stage
Location Component	Frustum
Location Region	Fwd Flange
Sensor Type	PCB3741D4HB30G
Orientation	Axial (AAD033A) Tangential (AAD034A)
Polarity	(AAD033A) X= -1, Y= 0, Z= 0 (AAD034A) X= 0, Y= 1, Z= 0

Figure 166: AAD033A CXP0014 Frustrum Flange Accel Axial 0 Deg, Time History

Approved for Public Release; Distribution is Unlimited

177

The electronic version is the official approved document.
Verify this is the correct version before use.

AAD033A Frustrum Flange Accel Axial 0 Deg, PSD

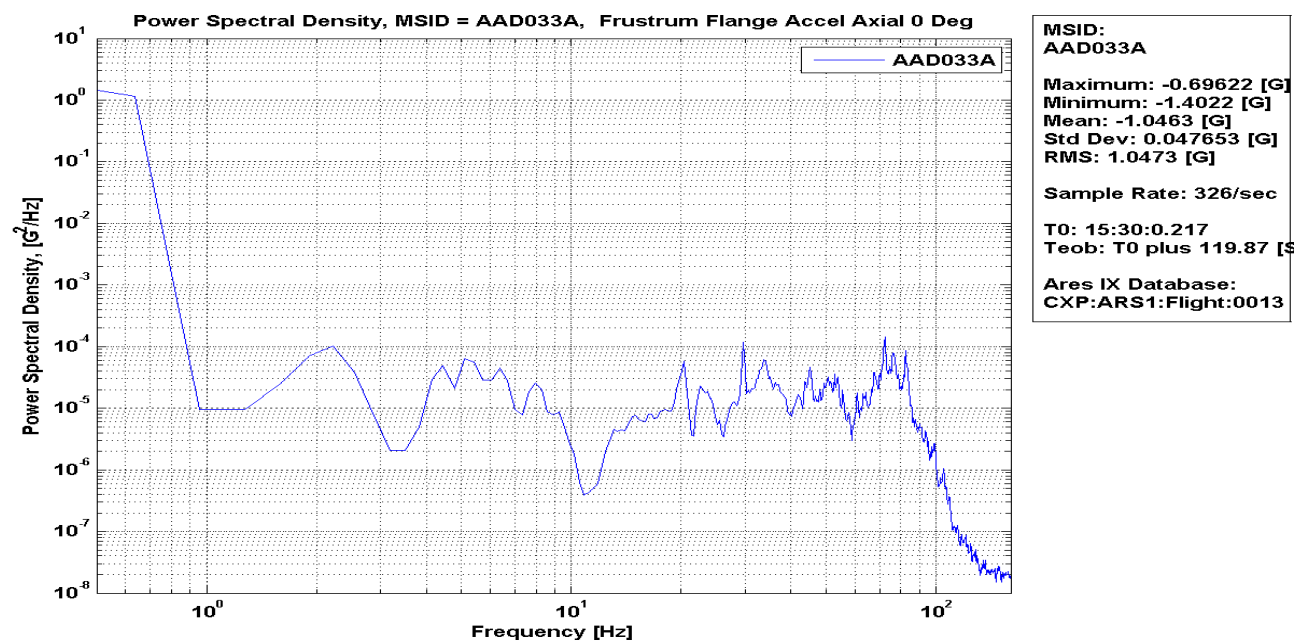

Failed: Channel found to be swapped
With AAD033A and AAD034A.

DXCB Directive: Avionics to make Soft-
Ware Adjustment. Re-perform
Channelization Testing.

AAD033A X station = 2004.00
AAD034A

X = 2004.00

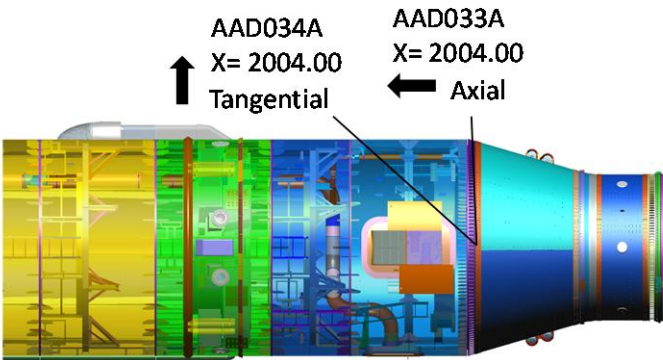
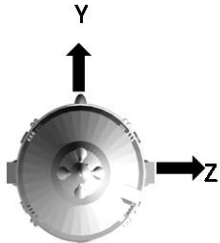

Measurement Type	Biaxial Accelerometer (LF)
Units	g
Sensor Location	X= 2004.00, Y= N/A, Z= N/A, ϕ = 0
Location Element	First Stage
Location Component	Frustum
Location Region	Fwd Flange
Sensor Type	PCB3741D4HB30G
Orientation	Axial (AAD033A) Tangential (AAD034A)
Polarity	(AAD033A) X= -1, Y= 0, Z= 0 (AAD034A) X= 0, Y= 1, Z= 0

Figure 167: AAD033A Frustrum Flange Accel Axial 0 Deg, PSD

Ares Projects	
Revision: Baseline (Draft)	Document No: APO-1041
Release Date: June 16, 2010	Page: 179 of 340
Title: Final Flight Evaluation Report for Ares I Use of Ares I-X Data	

AAD033A Frustrum Flange Accel Axial 0 Deg, Time History

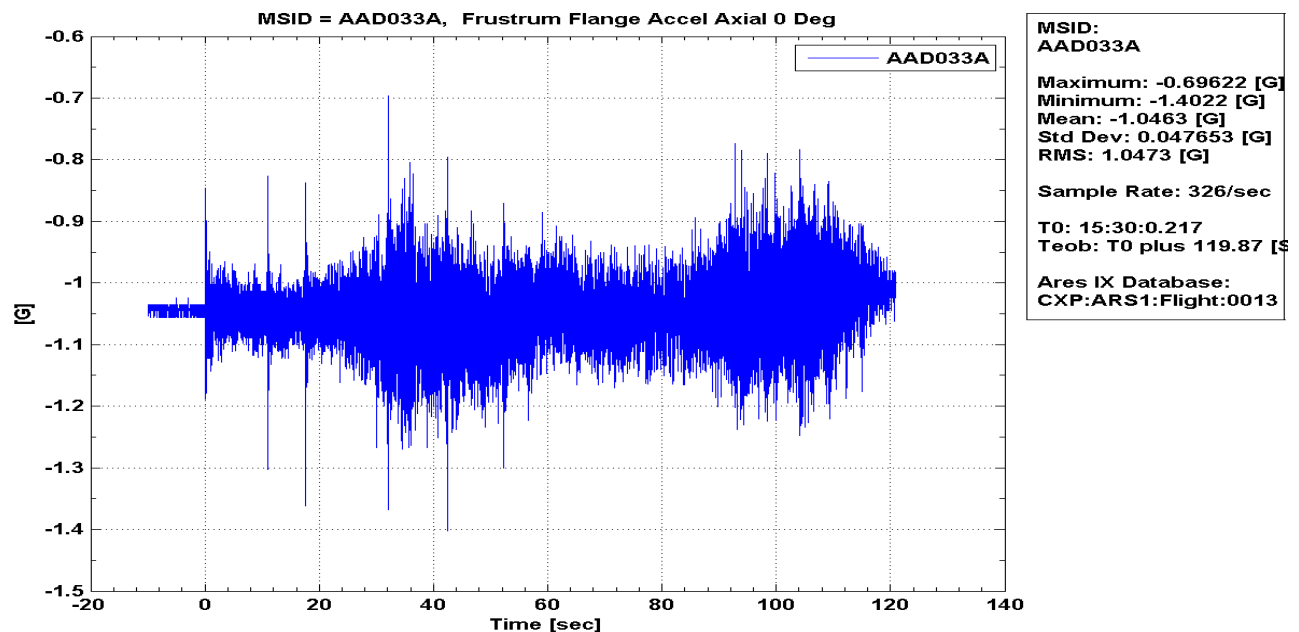

Failed: Channel found to be swapped
With AAD033A and AAD034A.

DXCB Directive: Avionics to make Soft-
Ware Adjustment. Re-perform
Channelization Testing.

AAD033A X station = 2004.00
AAD034A

X = 2004.00

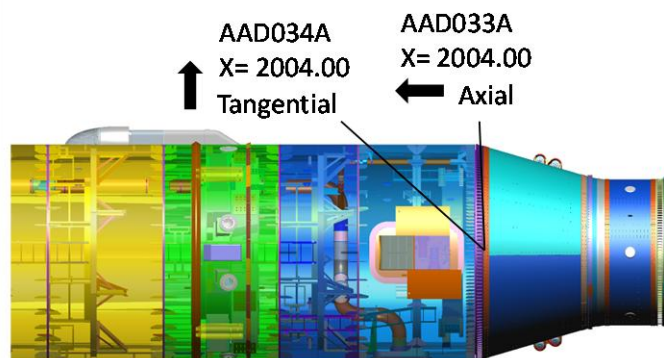
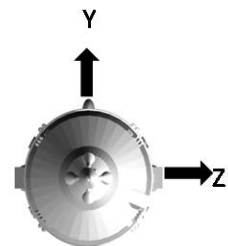

Measurement Type	Biaxial Accelerometer (LF)
Units	g
Sensor Location	X= 2004.00, Y= N/A, Z= N/A, ϕ = 0
Location Element	First Stage
Location Component	Frustum
Location Region	Fwd Flange
Sensor Type	PCB3741D4HB30G
Orientation	Axial (AAD033A) Tangential (AAD034A)
Polarity	(AAD033A) X= -1, Y= 0, Z= 0 (AAD034A) X= 0, Y= 1, Z= 0

Figure 168: AAD033A Frustrum Flange Accel Axial 0 Deg, Time History

AAD034A CXP0014 Frustrum Flange Accel Tangential 0 Deg, PSD

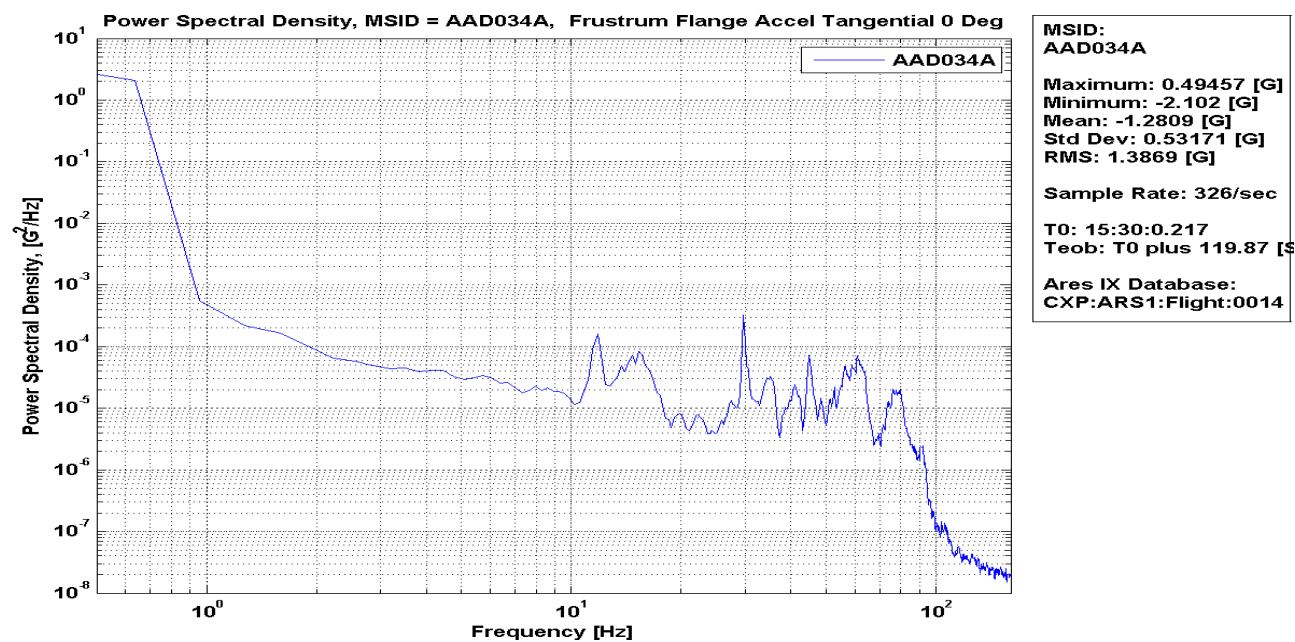

Failed: Channel found to be swapped
With AAD033A and AAD034A.

DXCB Directive: Avionics to make Soft-
Ware Adjustment. Re-perform
Channelization Testing.

AAD033A X station = 2004.00
AAD034A

X = 2004.00

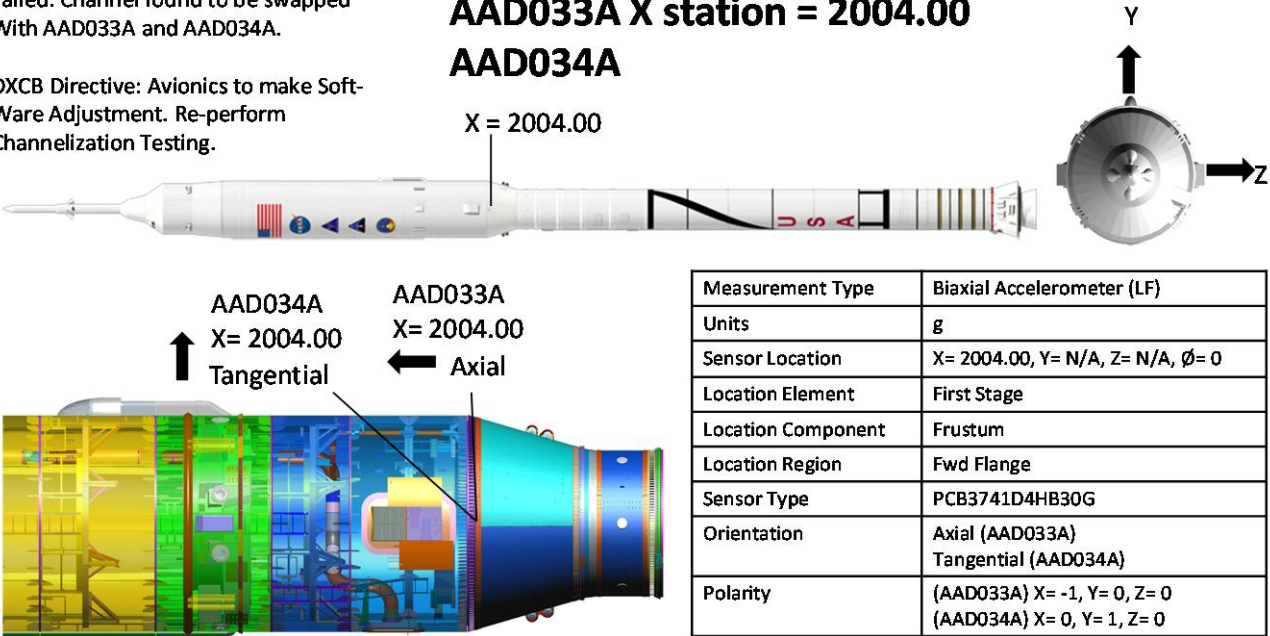

Measurement Type	Biaxial Accelerometer (LF)
Units	g
Sensor Location	X= 2004.00, Y= N/A, Z= N/A, ϕ = 0
Location Element	First Stage
Location Component	Frustrum
Location Region	Fwd Flange
Sensor Type	PCB3741D4HB30G
Orientation	Axial (AAD033A) Tangential (AAD034A)
Polarity	(AAD033A) X= -1, Y= 0, Z= 0 (AAD034A) X= 0, Y= 1, Z= 0

Figure 169: AAD034A CXP0014 Frustrum Flange Accel Tangential 0 Deg, PSD

Ares Projects	
Revision: Baseline (Draft)	Document No: APO-1041
Release Date: June 16, 2010	Page: 181 of 340
Title: Final Flight Evaluation Report for Ares I Use of Ares I-X Data	

AAD034A CXP0014 Frustrum Flange Accel Tangential 0 Deg, Time History

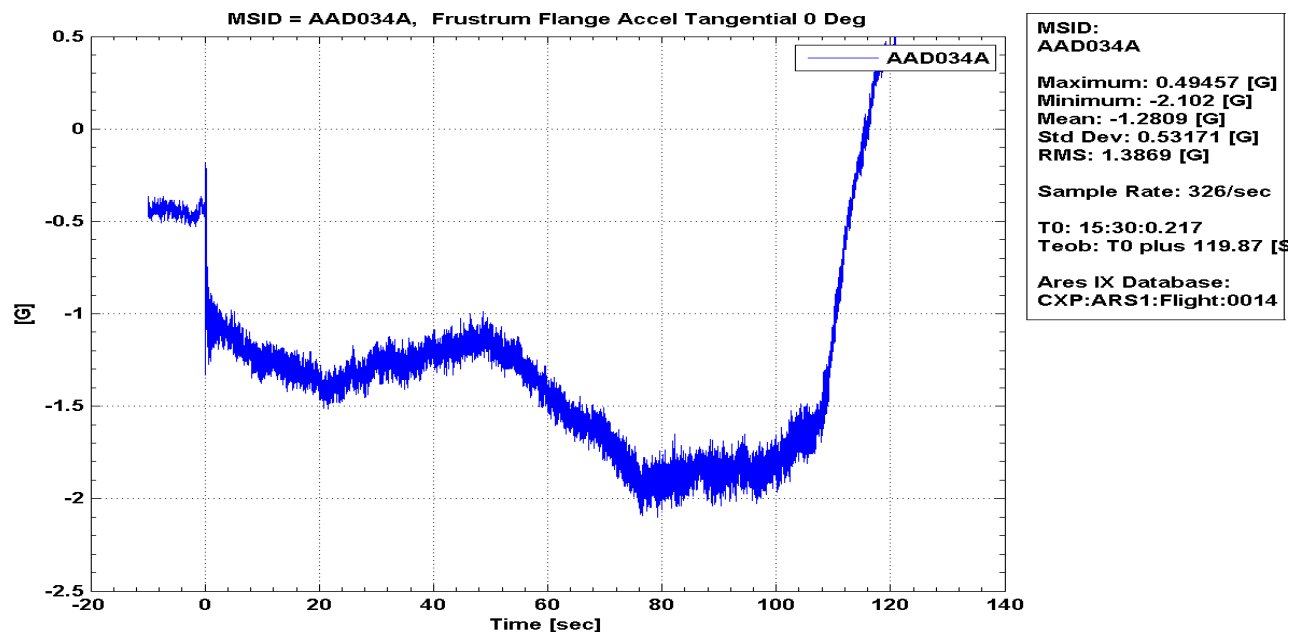

Failed: Channel found to be swapped
With AAD033A and AAD034A.

DXCB Directive: Avionics to make Soft-
Ware Adjustment. Re-perform
Channelization Testing.

AAD033A X station = 2004.00

AAD034A

X = 2004.00

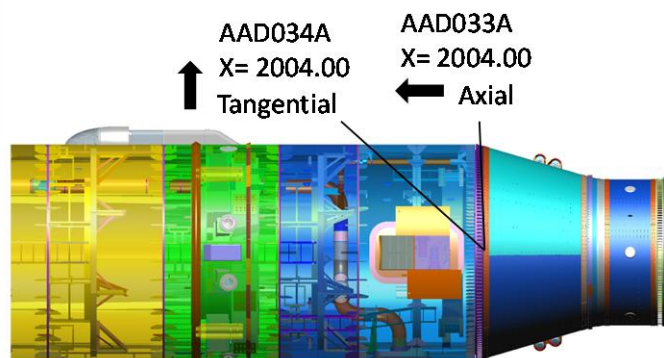
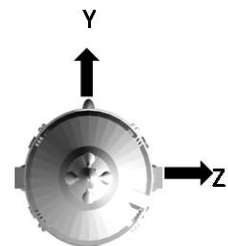

Measurement Type	Biaxial Accelerometer (LF)
Units	g
Sensor Location	X= 2004.00, Y= N/A, Z= N/A, ϕ = 0
Location Element	First Stage
Location Component	Frustrum
Location Region	Fwd Flange
Sensor Type	PCB3741D4HB30G
Orientation	Axial (AAD033A) Tangential (AAD034A)
Polarity	(AAD033A) X= -1, Y= 0, Z= 0 (AAD034A) X= 0, Y= 1, Z= 0

Figure 170: AAD034A CXP0014 Frustrum Flange Accel Tangential 0 Deg, Time History

AAD034A Frustrum Flange Accel Tangential 0 Deg, PSD

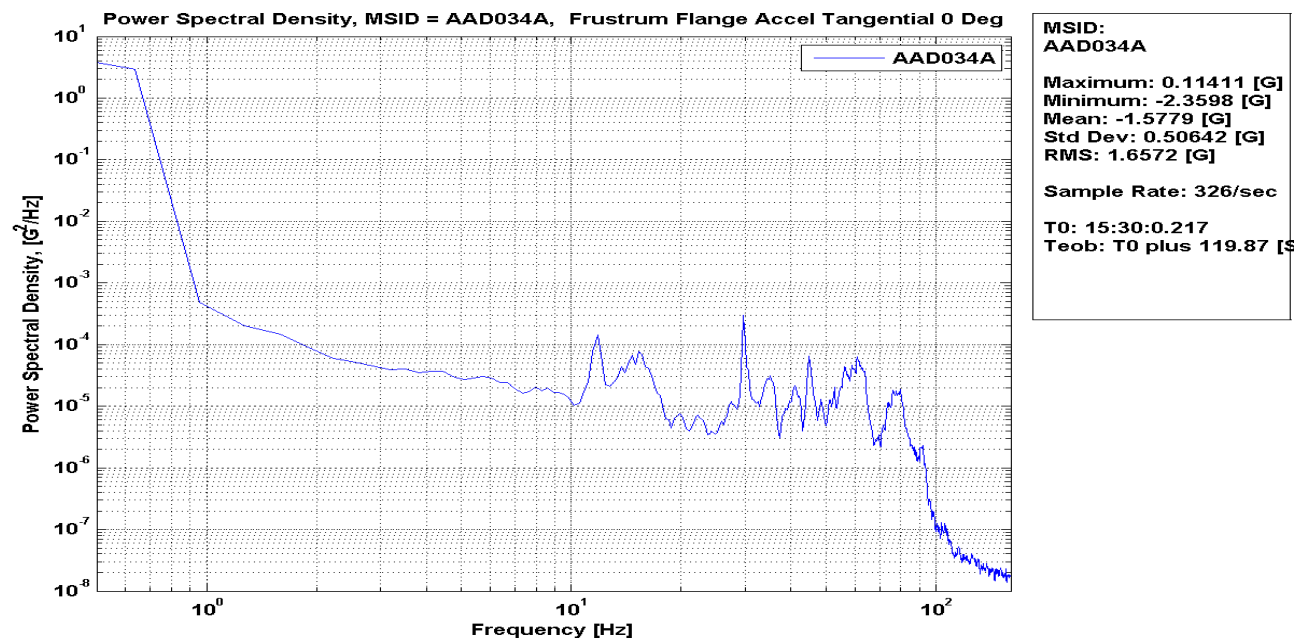

Failed: Channel found to be swapped
With AAD033A and AAD034A.

DXCB Directive: Avionics to make Soft-
Ware Adjustment. Re-perform
Channelization Testing.

AAD033A X station = 2004.00
AAD034A

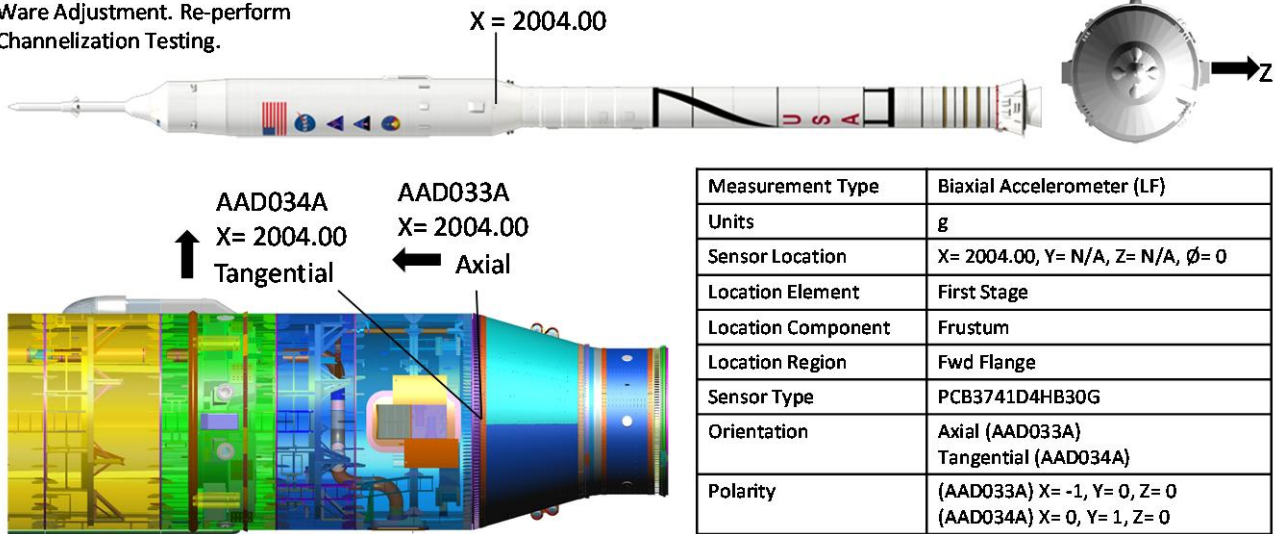
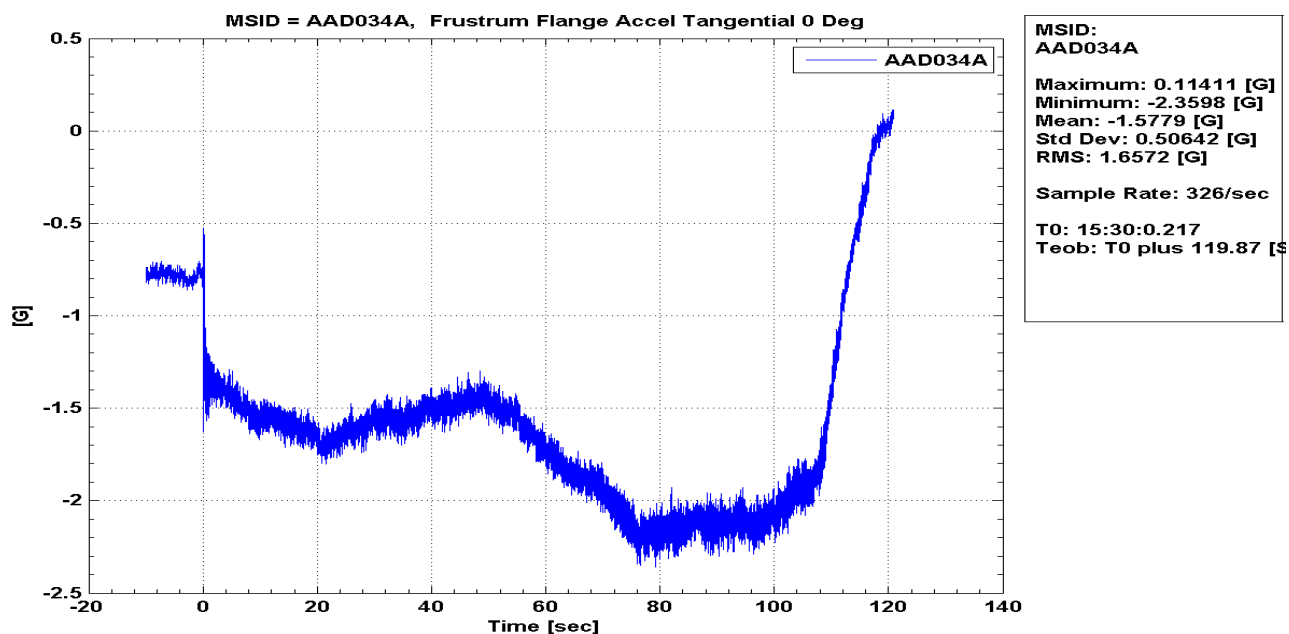

Figure 171: AAD034A Frustrum Flange Accel Tangential 0 Deg, PSD

Ares Projects	
Revision: Baseline (Draft)	Document No: APO-1041
Release Date: June 16, 2010	Page: 183 of 340
Title: Final Flight Evaluation Report for Ares I Use of Ares I-X Data	

AAD034A Frustrum Flange Accel Tangential 0 Deg, Time History



Failed: Channel found to be swapped
With AAD033A and AAD034A.

DXCB Directive: Avionics to make Soft-
Ware Adjustment. Re-perform
Channelization Testing.

AAD033A X station = 2004.00
AAD034A

X = 2004.00

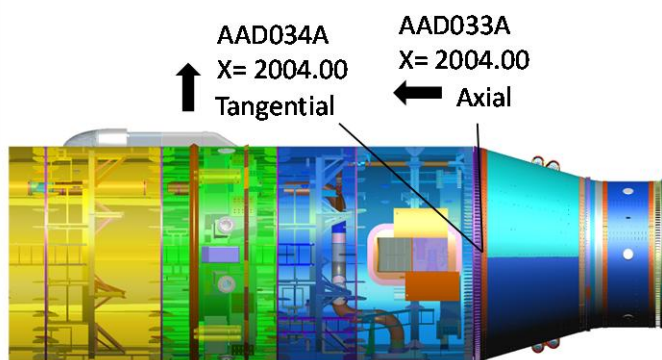
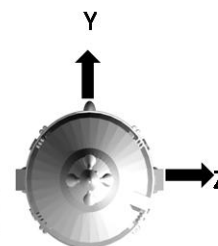

Measurement Type	Biaxial Accelerometer (LF)
Units	g
Sensor Location	X= 2004.00, Y= N/A, Z= N/A, $\phi=0$
Location Element	First Stage
Location Component	Frustum
Location Region	Fwd Flange
Sensor Type	PCB3741D4HB30G
Orientation	Axial (AAD033A) Tangential (AAD034A)
Polarity	(AAD033A) X= -1, Y= 0, Z= 0 (AAD034A) X= 0, Y= 1, Z= 0

Figure 172: AAD034A Frustrum Flange Accel Tangential 0 Deg, Time History

Ares Projects	
Revision: Baseline (Draft)	Document No: APO-1041
Release Date: June 16, 2010	Page: 184 of 340
Title: Final Flight Evaluation Report for Ares I Use of Ares I-X Data	

AAD035A CXP0014 Frustrum Flange Accel Axial 90 Deg, PSD

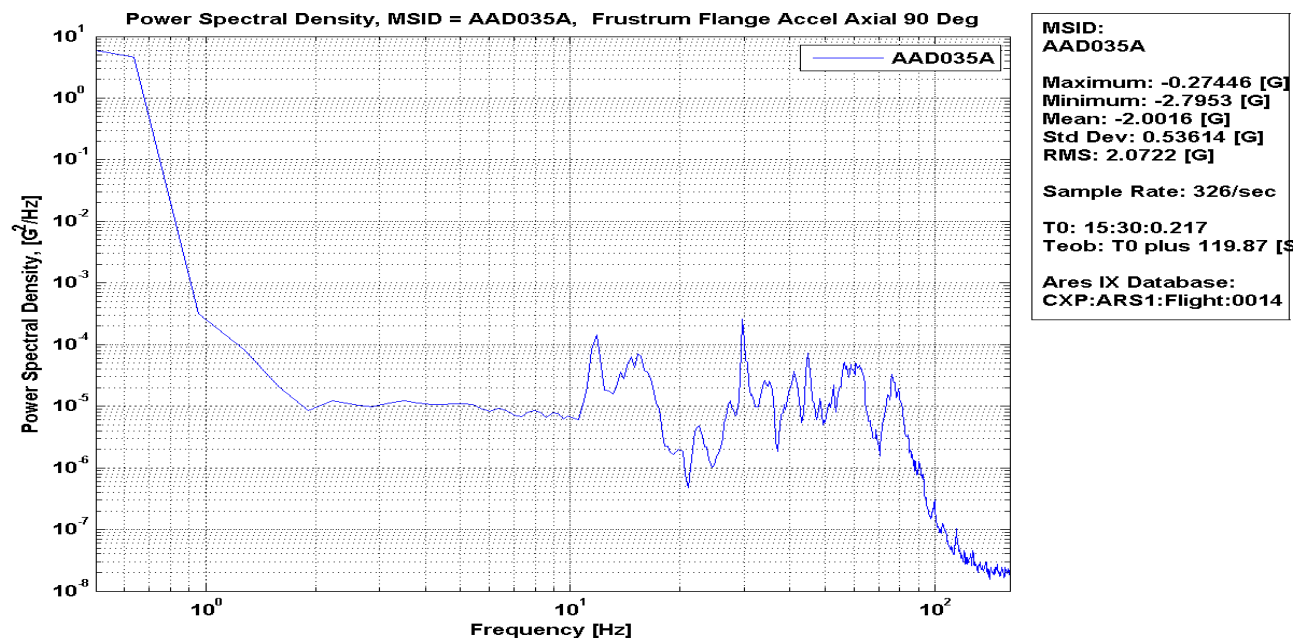

AAD035A X station = 2004.00
AAD036A

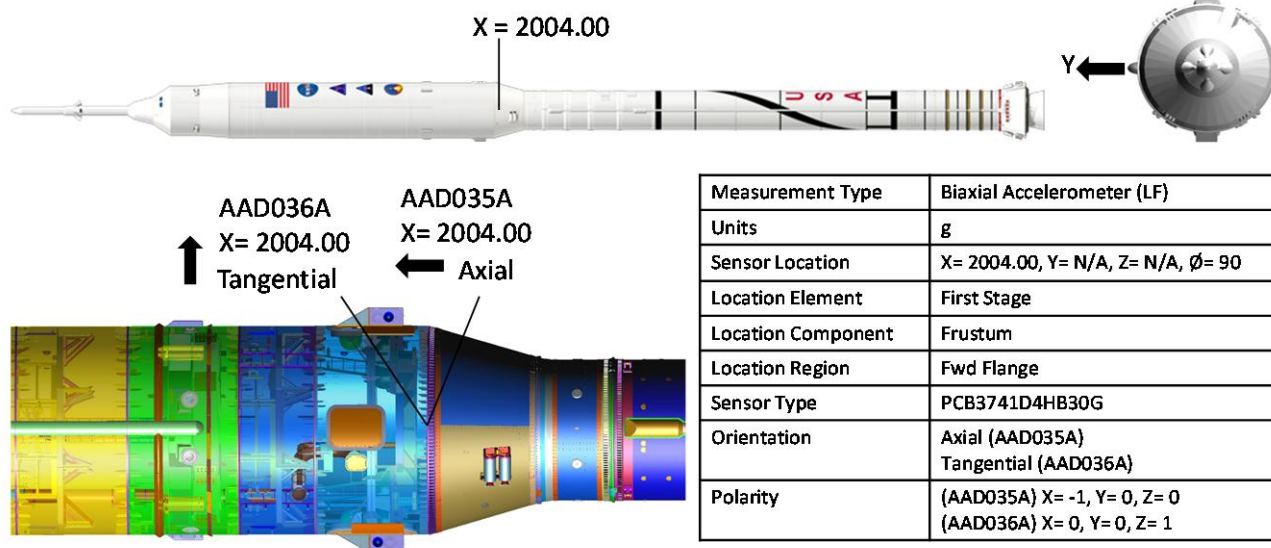

Figure 173: AAD035A CXP0014 Frustrum Flange Accel Axial 90 Deg, PSD

Ares Projects	
Revision: Baseline (Draft)	Document No: APO-1041
Release Date: June 16, 2010	Page: 185 of 340
Title: Final Flight Evaluation Report for Ares I Use of Ares I-X Data	

AAD035A CXP0014 Frustrum Flange Accel Axial 90 Deg, Time History

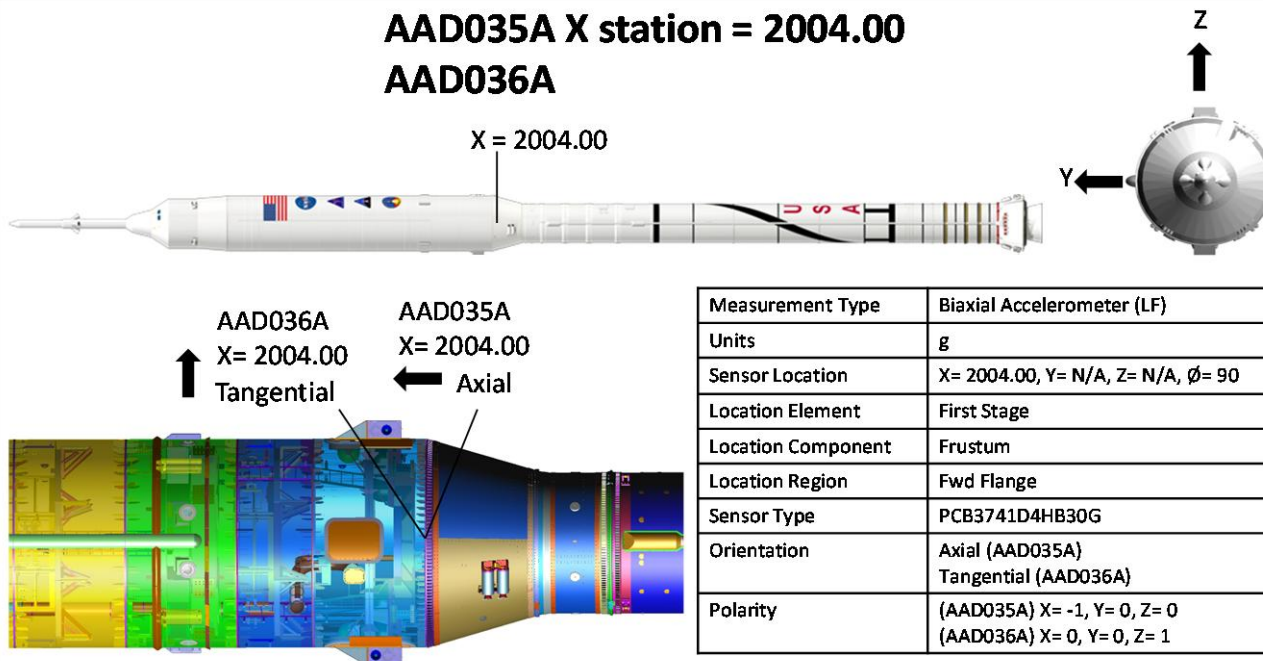
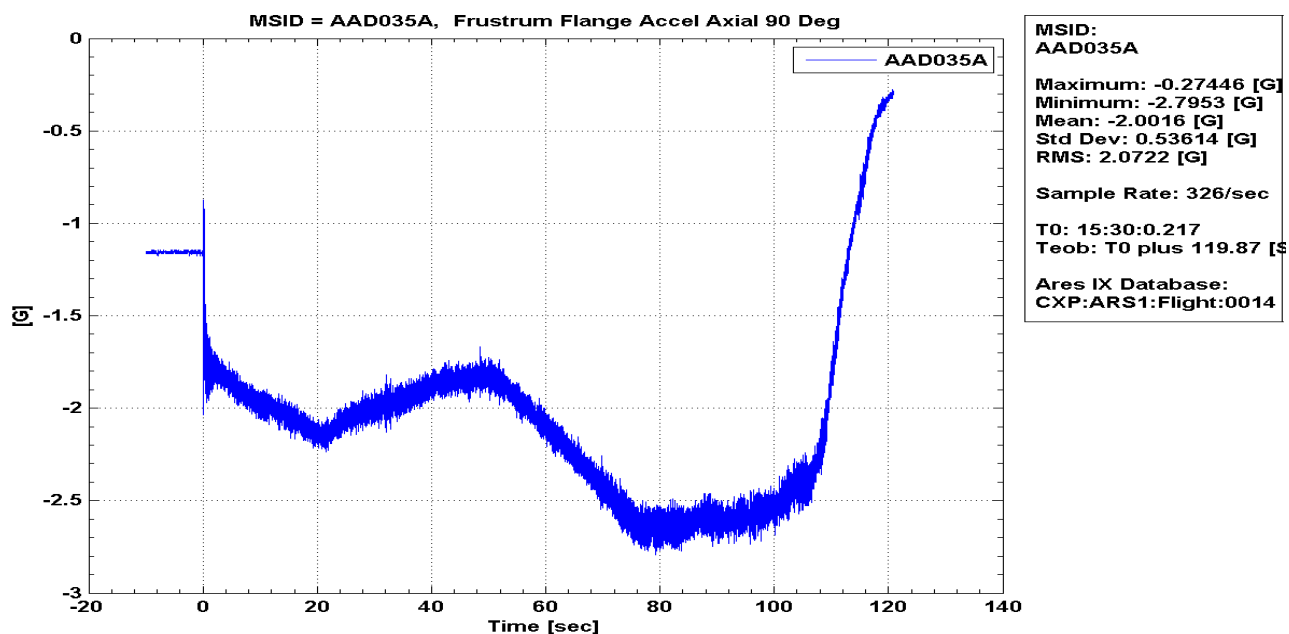
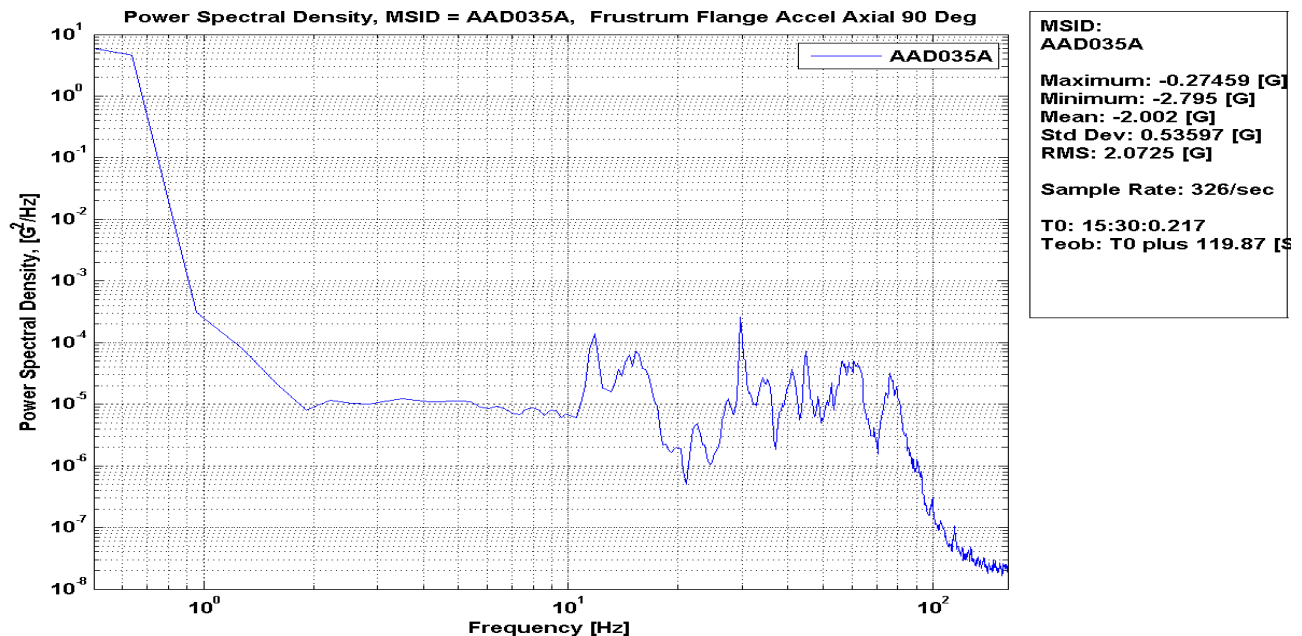

Figure 174: AAD035A CXP0014 Frustrum Flange Accel Axial 90 Deg, Time History

Ares Projects	
Revision: Baseline (Draft)	Document No: APO-1041
Release Date: June 16, 2010	Page: 186 of 340
Title: Final Flight Evaluation Report for Ares I Use of Ares I-X Data	

AAD035A Frustrum Flange Accel Axial 90 Deg, PSD



AAD035A X station = 2004.00
AAD036A

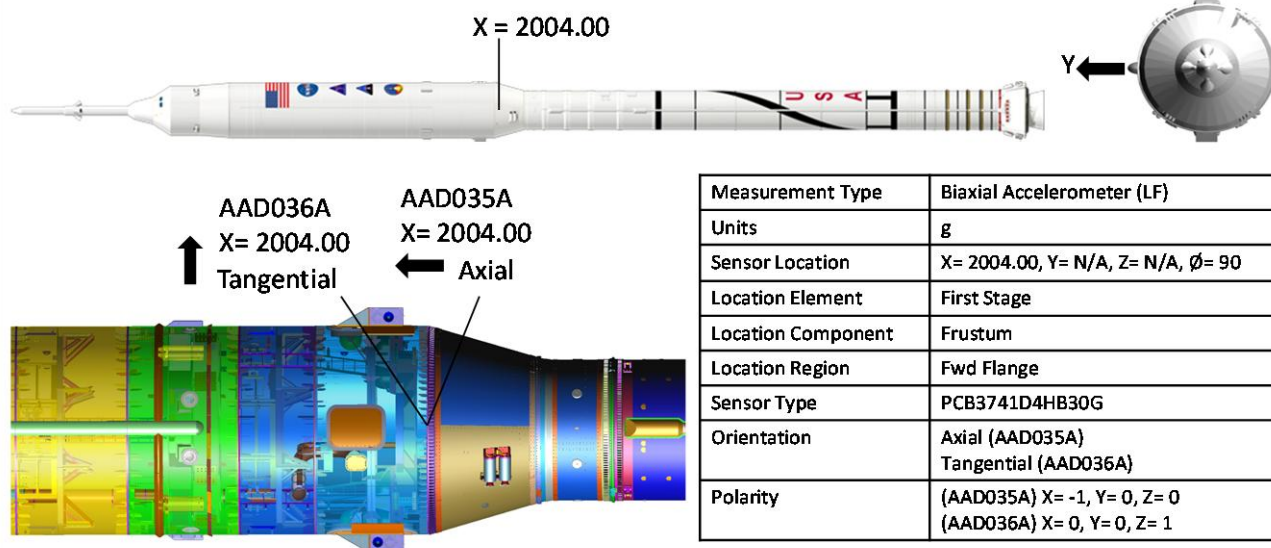
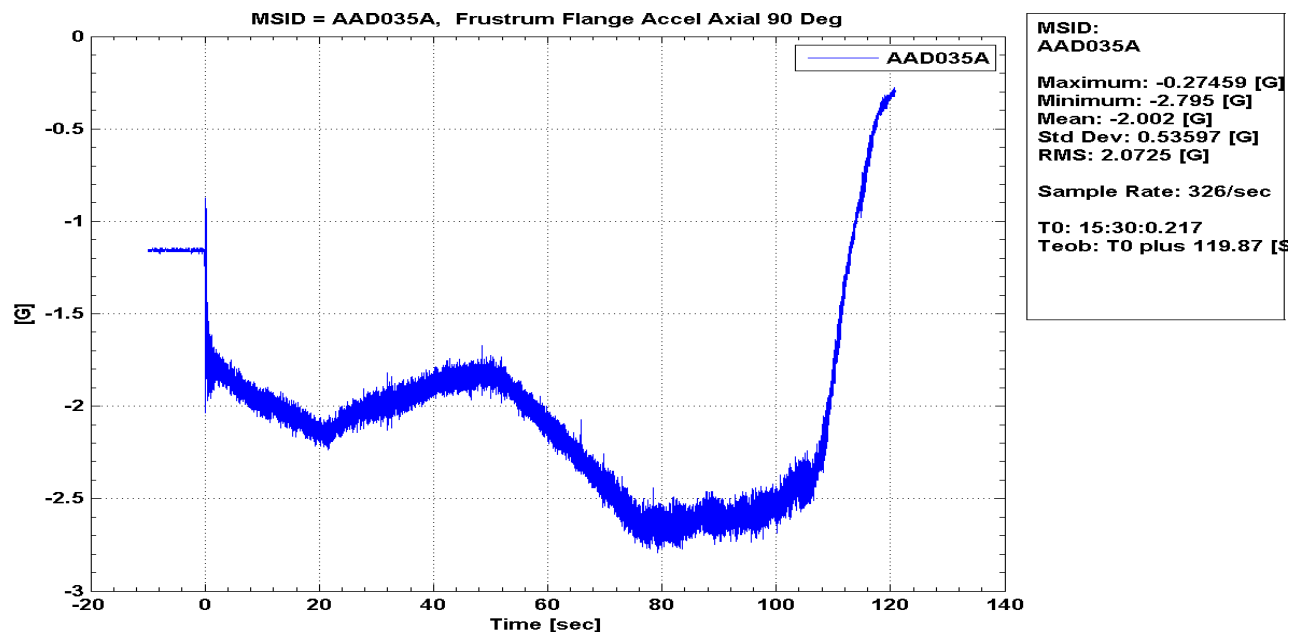

Figure 175: AAD035A Frustrum Flange Accel Axial 90 Deg, PSD

Ares Projects	
Revision: Baseline (Draft)	Document No: APO-1041
Release Date: June 16, 2010	Page: 187 of 340
Title: Final Flight Evaluation Report for Ares I Use of Ares I-X Data	

AAD035A Frustrum Flange Accel Axial 90 Deg, Time History



AAD035A X station = 2004.00
AAD036A

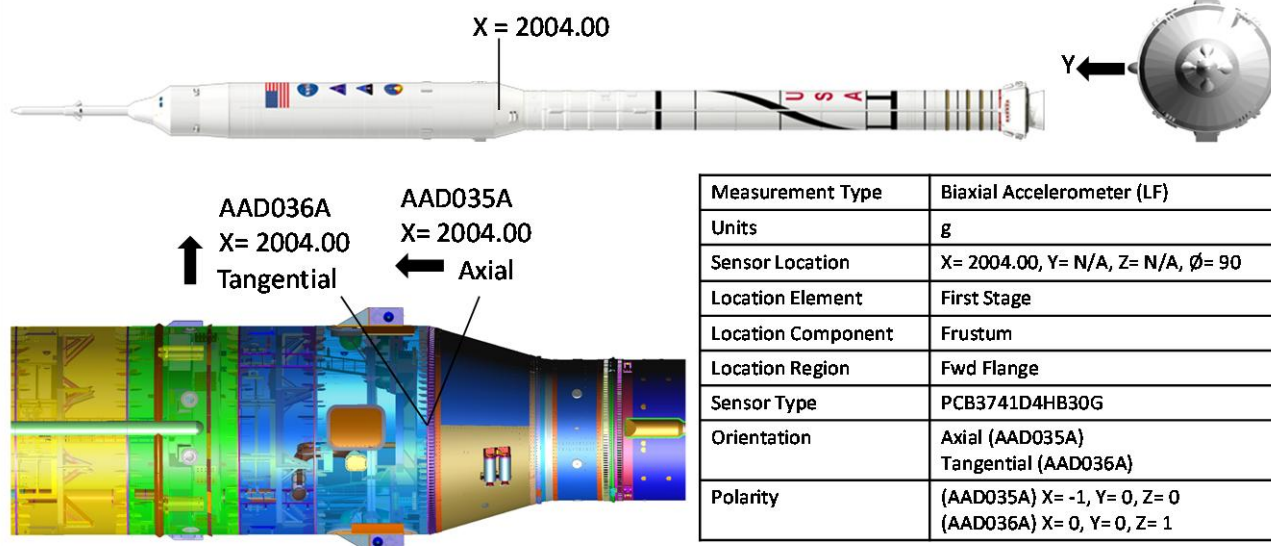

Figure 176: AAD035A Frustrum Flange Accel Axial 90 Deg, Time History

Ares Projects	
Revision: Baseline (Draft)	Document No: APO-1041
Release Date: June 16, 2010	Page: 188 of 340
Title: Final Flight Evaluation Report for Ares I Use of Ares I-X Data	

AAD036A CXP0014 Frustrum Flange Accel Tangential 90 Deg, PSD

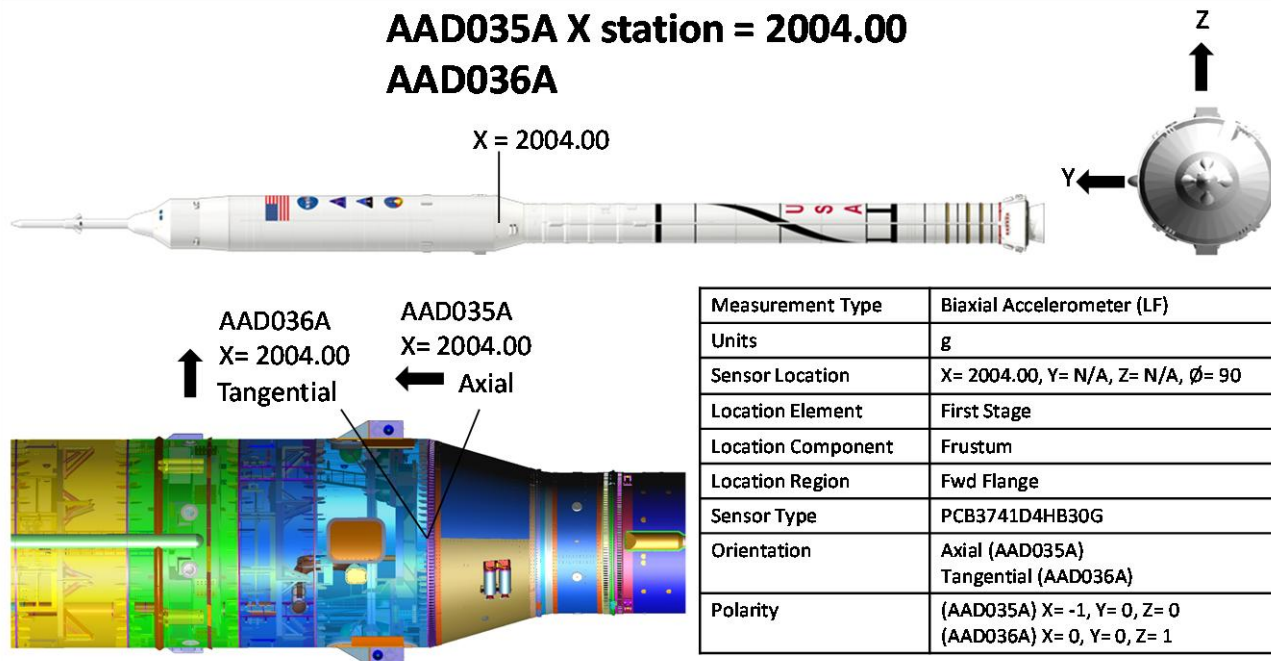
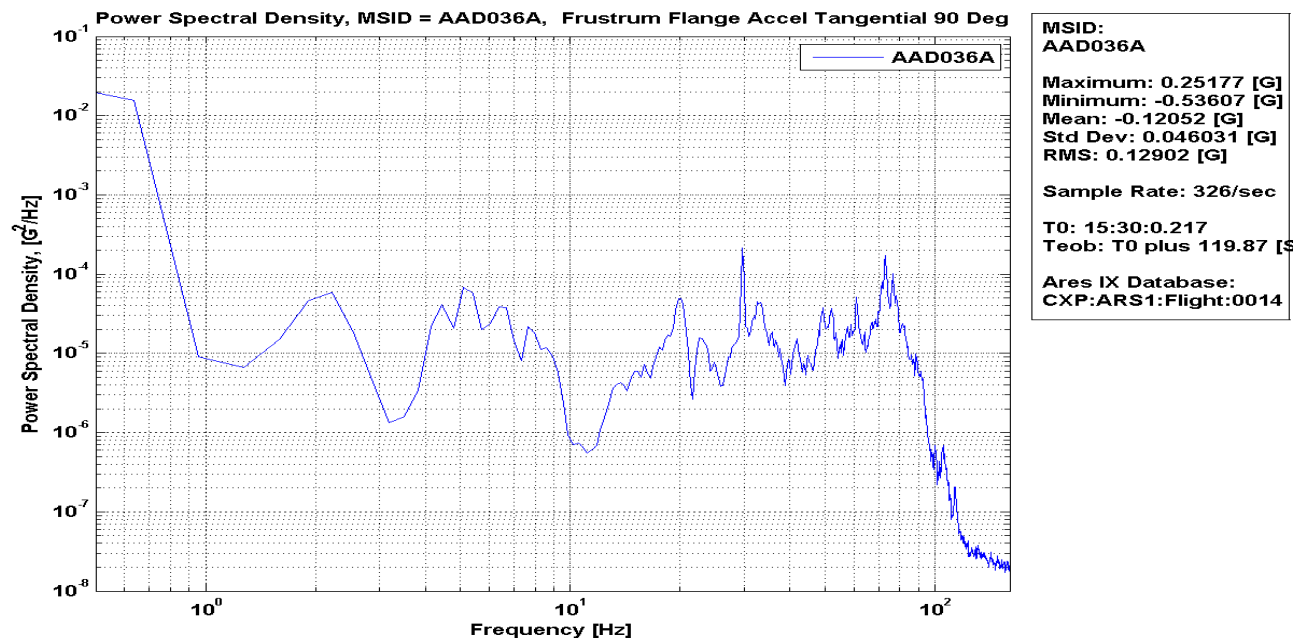

Figure 177: AAD036A CXP0014 Frustrum Flange Accel Tangential 90 Deg, PSD

Ares Projects	
Revision: Baseline (Draft)	Document No: APO-1041
Release Date: June 16, 2010	Page: 189 of 340
Title: Final Flight Evaluation Report for Ares I Use of Ares I-X Data	

AAD036A CXP0014 Frustrum Flange Accel Tangential 90 Deg, Time History

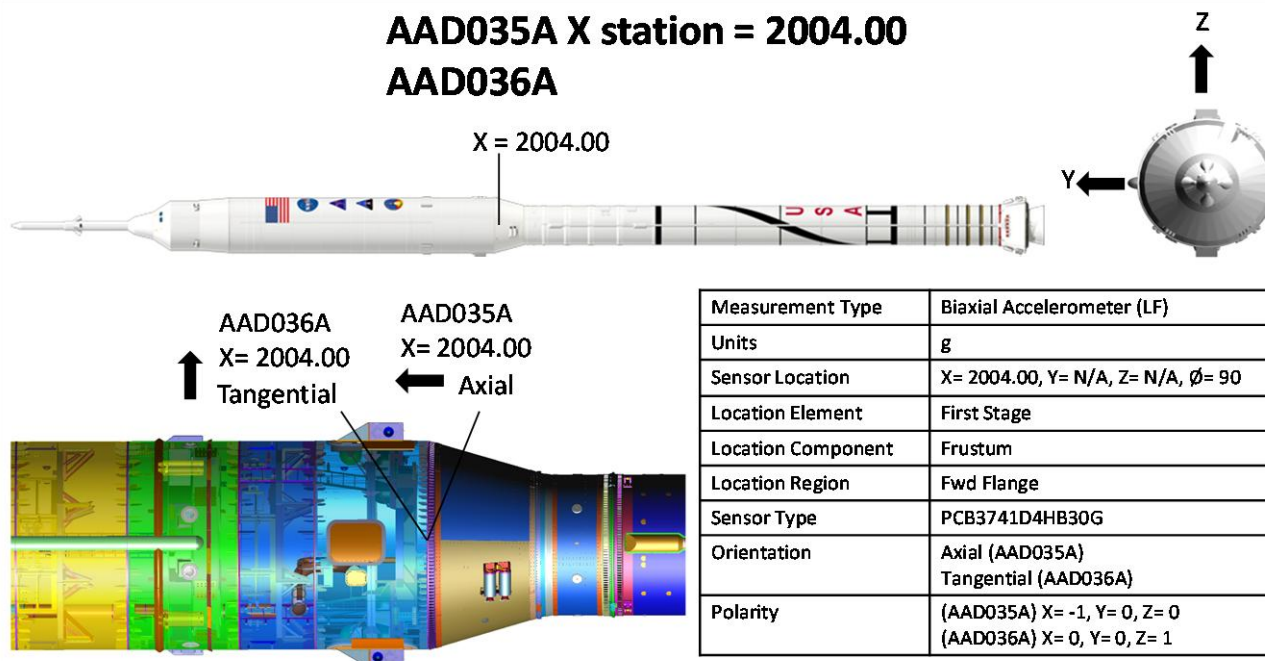
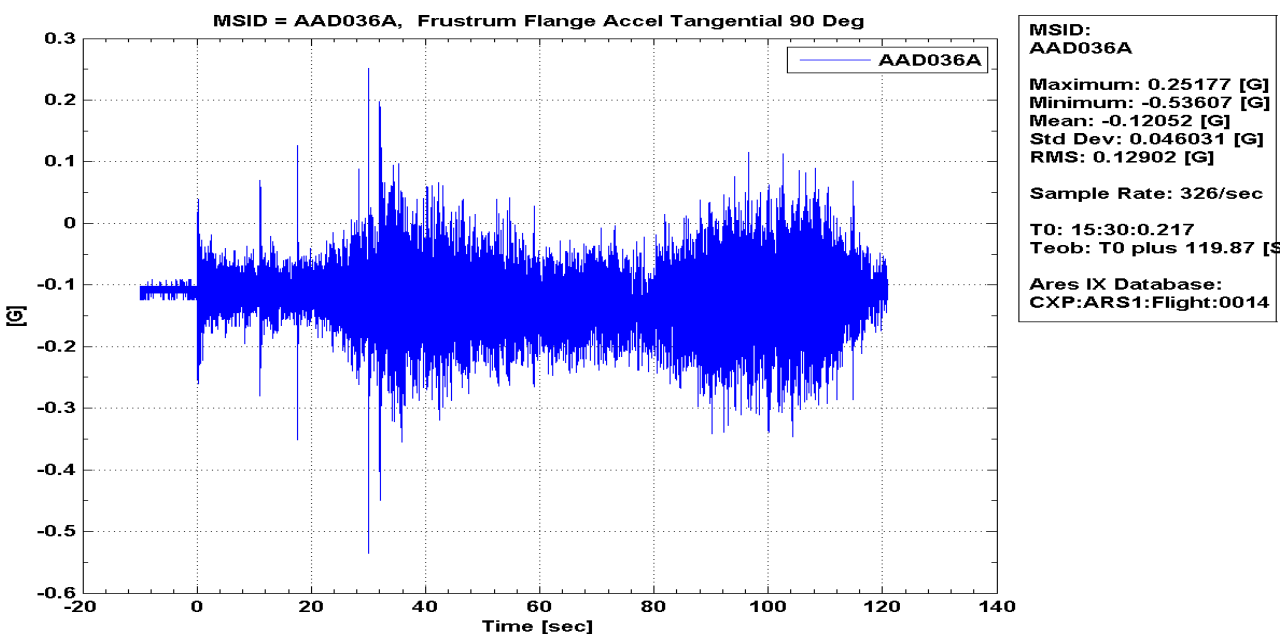

Figure 178: AAD036A CXP0014 Frustrum Flange Accel Tangential 90 Deg, Time History

Ares Projects	
Revision: Baseline (Draft)	Document No: APO-1041
Release Date: June 16, 2010	Page: 190 of 340
Title: Final Flight Evaluation Report for Ares I Use of Ares I-X Data	

AAD036A Frustrum Flange Accel Tangential 90 Deg, PSD

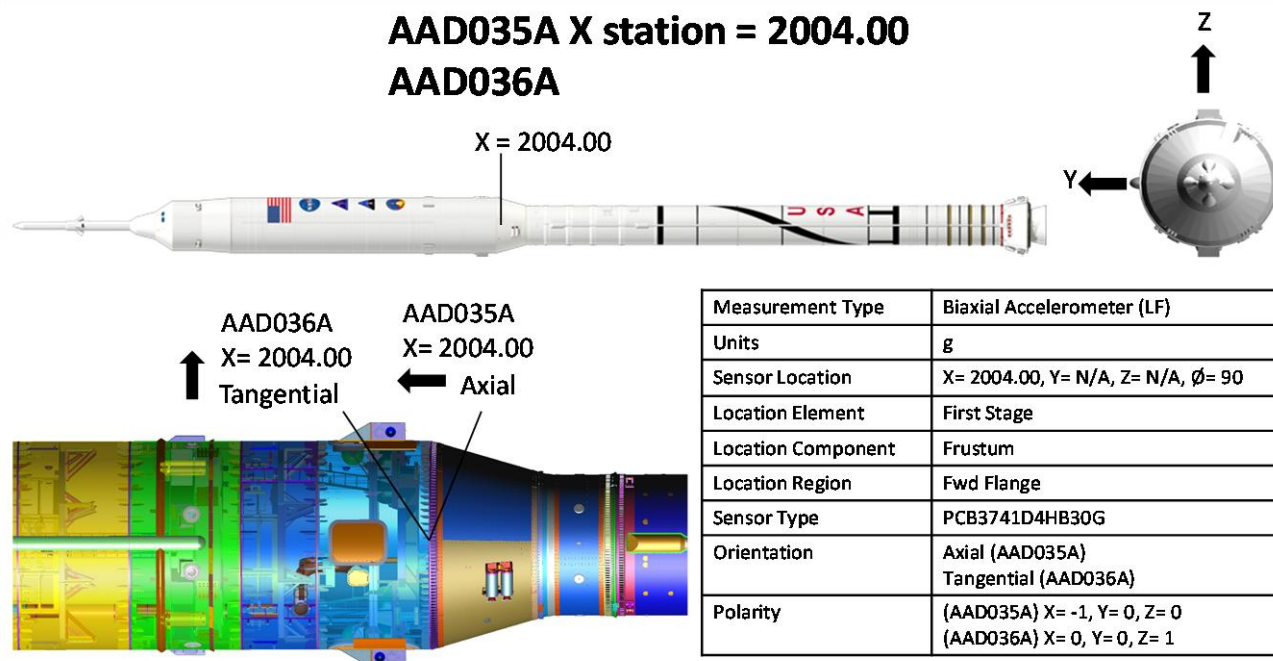
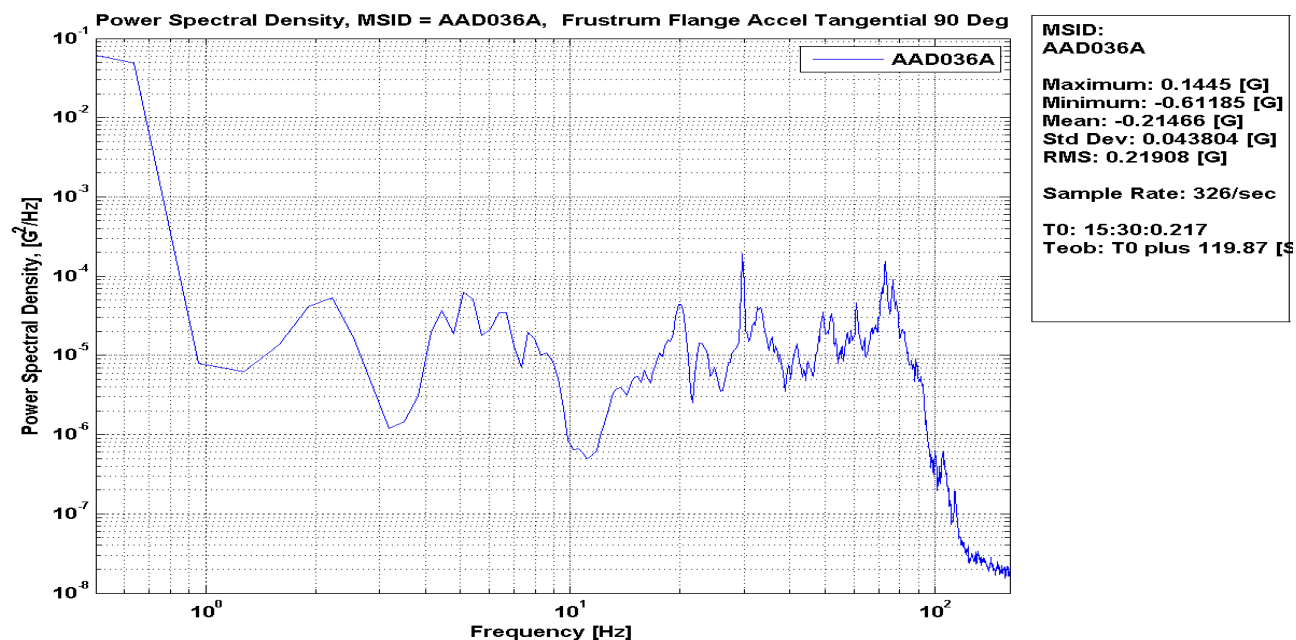

Figure 179: AAD036A Frustrum Flange Accel Tangential 90 Deg, PSD

Ares Projects	
Revision: Baseline (Draft)	Document No: APO-1041
Release Date: June 16, 2010	Page: 191 of 340
Title: Final Flight Evaluation Report for Ares I Use of Ares I-X Data	

AAD036A Frustrum Flange Accel Tangential 90 Deg, Time History

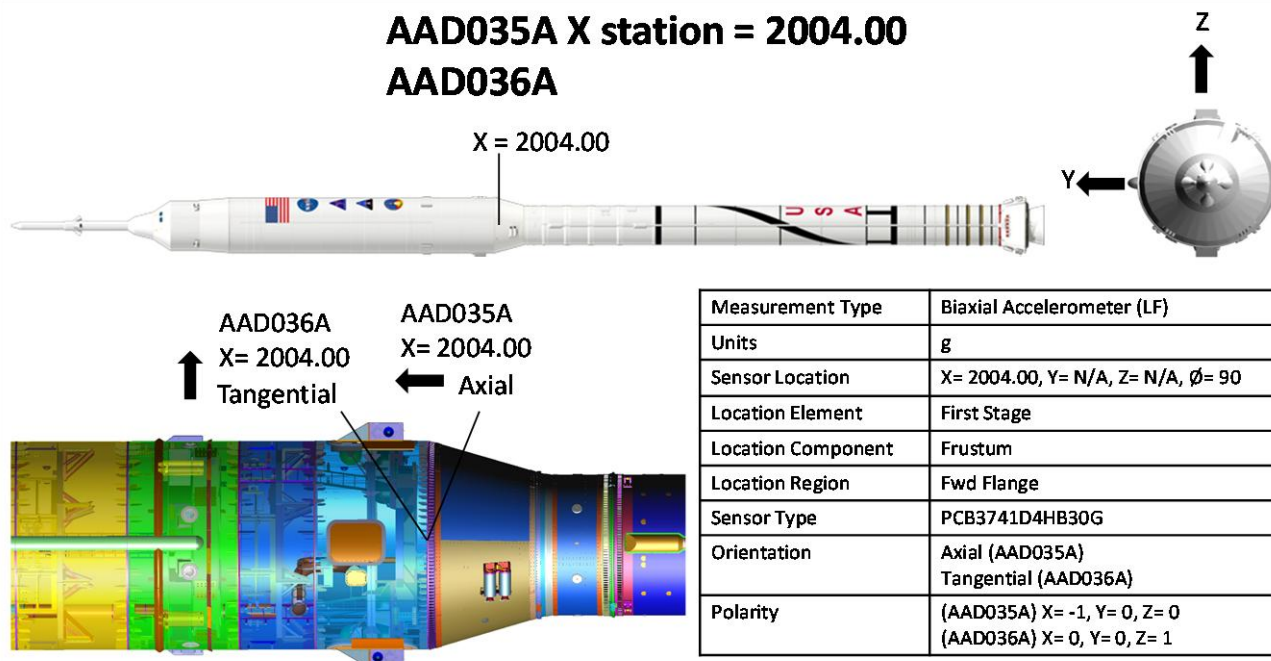
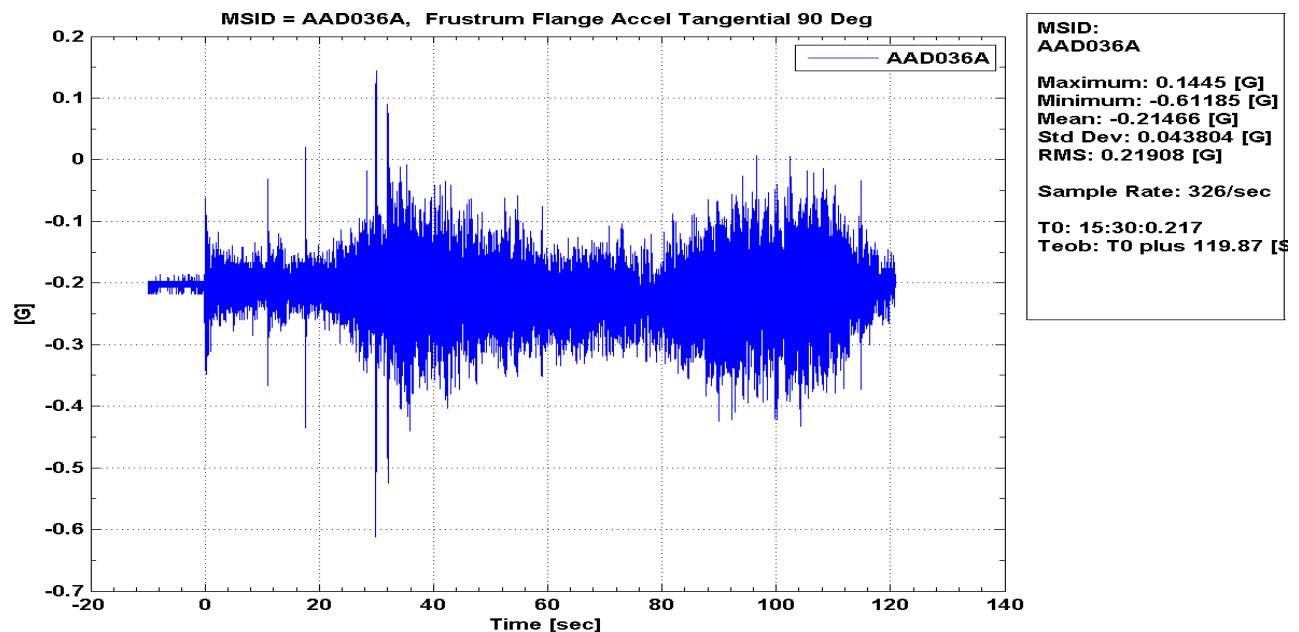
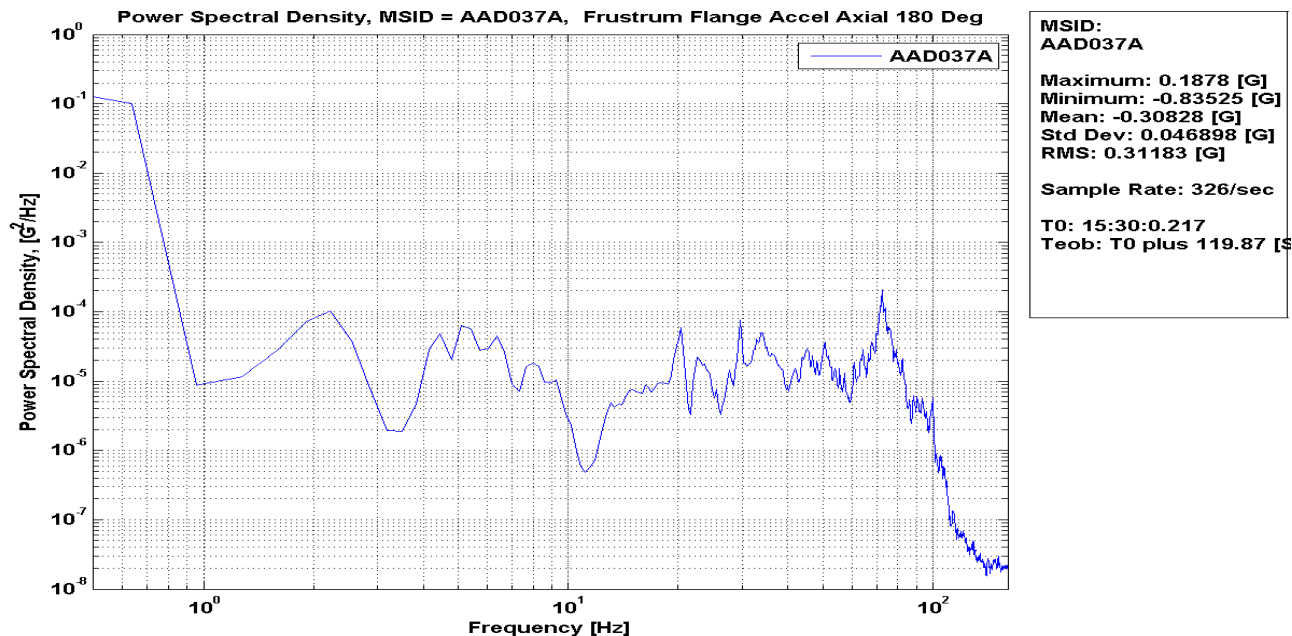

Figure 180: AAD036A Frustrum Flange Accel Tangential 90 Deg, Time History

Ares Projects	
Revision: Baseline (Draft)	Document No: APO-1041
Release Date: June 16, 2010	Page: 192 of 340
Title: Final Flight Evaluation Report for Ares I Use of Ares I-X Data	

AAD037A Frustrum Flange Accel Axial 180 Deg, PSD



Failed: Channel found to be swapped
With AAD037A and AAD038A.

DXCB Directive: Avionics to make Soft-
Ware Adjustment. Re-perform
Channelization Testing.

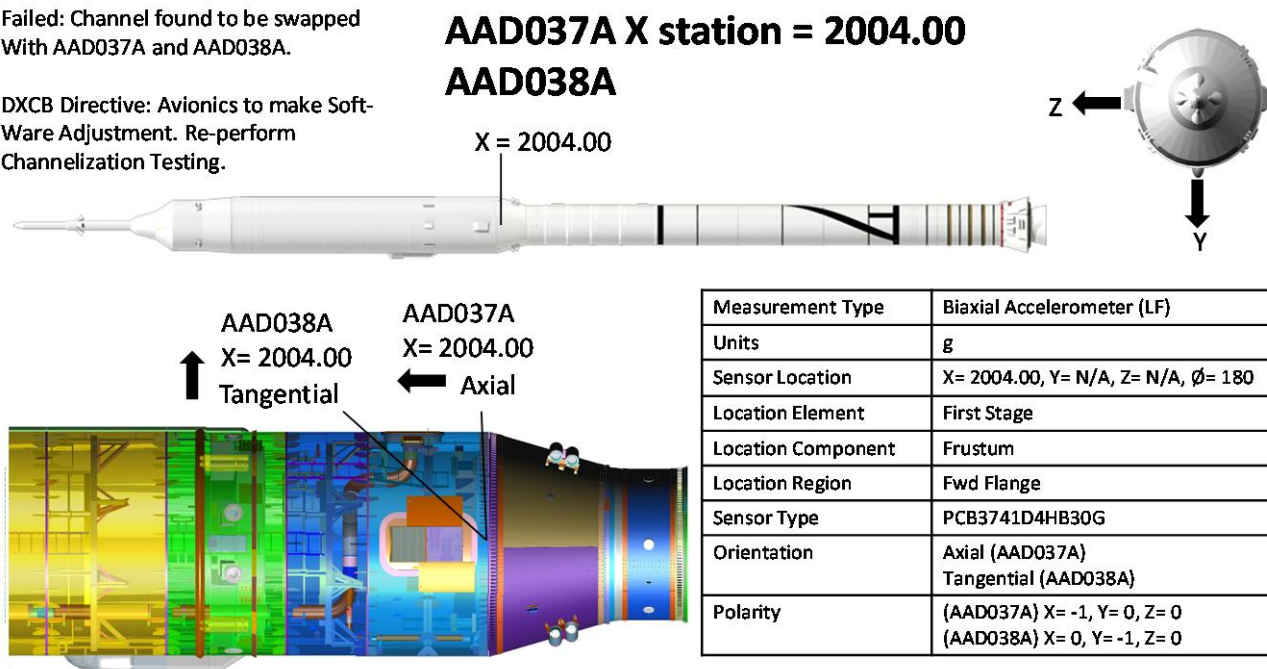
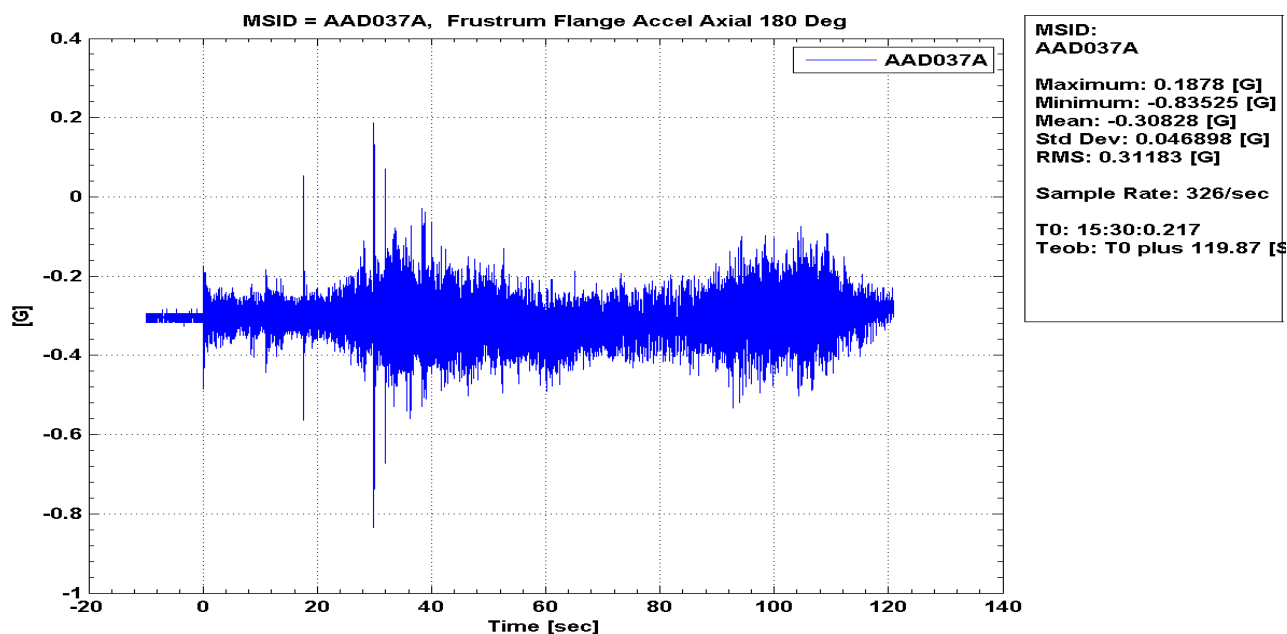

Figure 181: AAD037A Frustrum Flange Accel Axial 180 Deg, PSD

Ares Projects	
Revision: Baseline (Draft)	Document No: APO-1041
Release Date: June 16, 2010	Page: 193 of 340
Title: Final Flight Evaluation Report for Ares I Use of Ares I-X Data	

AAD037A Frustrum Flange Accel Axial 180 Deg, Time History



Failed: Channel found to be swapped
With AAD037A and AAD038A.

DXCB Directive: Avionics to make Soft-
Ware Adjustment. Re-perform
Channelization Testing.

AAD037A X station = 2004.00
AAD038A

X = 2004.00

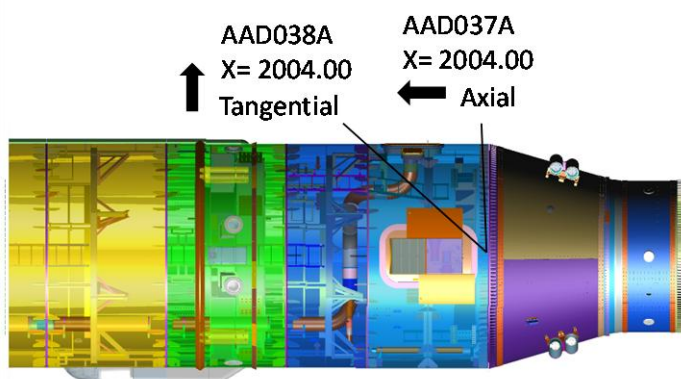
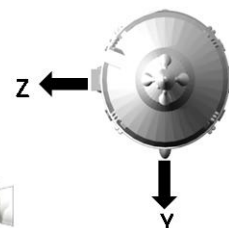

Measurement Type	Biaxial Accelerometer (LF)
Units	g
Sensor Location	X= 2004.00, Y= N/A, Z= N/A, ϕ = 180
Location Element	First Stage
Location Component	Frustrum
Location Region	Fwd Flange
Sensor Type	PCB3741D4HB30G
Orientation	Axial (AAD037A) Tangential (AAD038A)
Polarity	(AAD037A) X= -1, Y= 0, Z= 0 (AAD038A) X= 0, Y= -1, Z= 0

Figure 182: AAD037A Frustrum Flange Accel Axial 180 Deg, Time History

Ares Projects	
Revision: Baseline (Draft)	Document No: APO-1041
Release Date: June 16, 2010	Page: 194 of 340
Title: Final Flight Evaluation Report for Ares I Use of Ares I-X Data	

AAD038A Frustrum Flange Accel Tangential 180 Deg, PSD

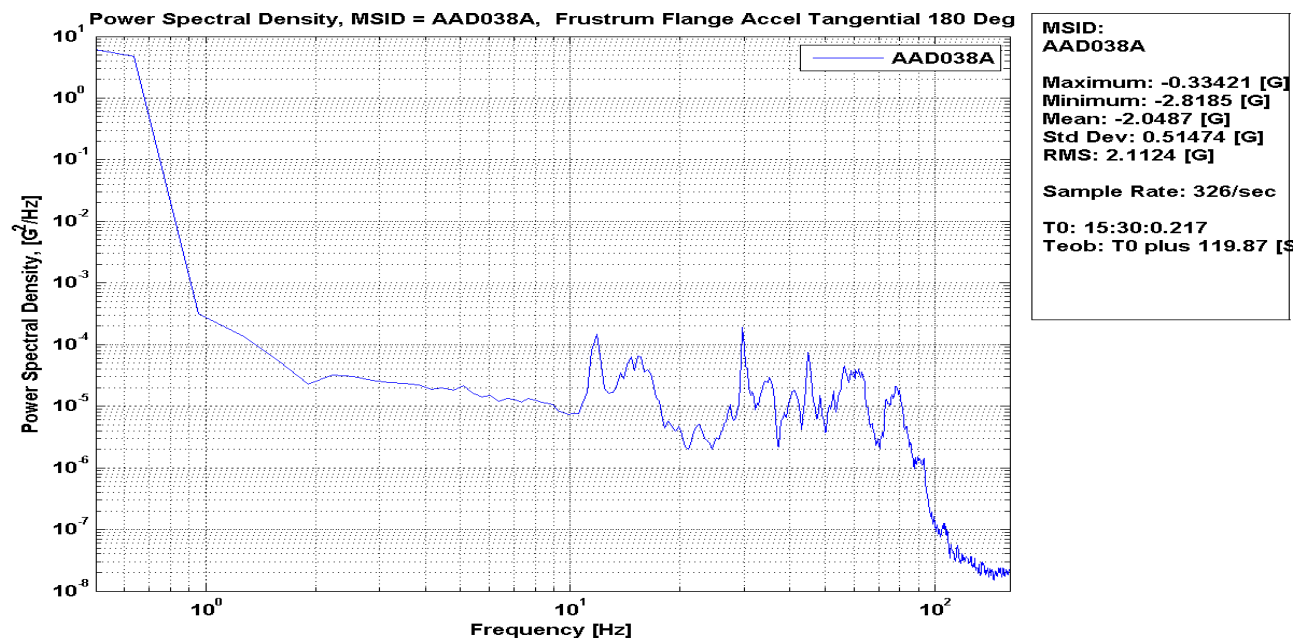

Failed: Channel found to be swapped
With AAD037A and AAD038A.

DXCB Directive: Avionics to make Soft-
Ware Adjustment. Re-perform
Channelization Testing.

AAD037A X station = 2004.00
AAD038A

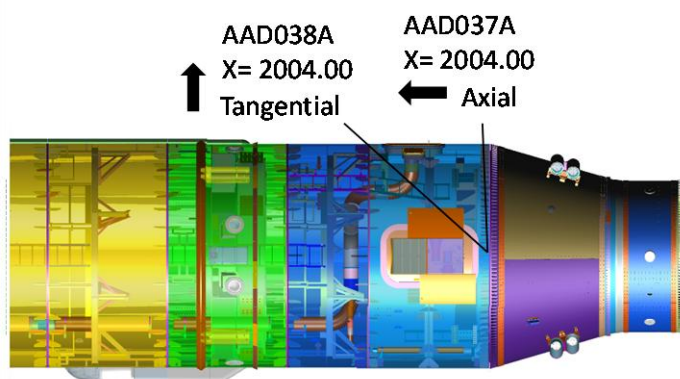

Measurement Type	Biaxial Accelerometer (LF)
Units	g
Sensor Location	X= 2004.00, Y= N/A, Z= N/A, ϕ = 180
Location Element	First Stage
Location Component	Frustum
Location Region	Fwd Flange
Sensor Type	PCB3741D4HB30G
Orientation	Axial (AAD037A) Tangential (AAD038A)
Polarity	(AAD037A) X= -1, Y= 0, Z= 0 (AAD038A) X= 0, Y= -1, Z= 0

Figure 183: AAD038A Frustrum Flange Accel Tangential 180 Deg, PSD

Ares Projects	
Revision: Baseline (Draft)	Document No: APO-1041
Release Date: June 16, 2010	Page: 195 of 340
Title: Final Flight Evaluation Report for Ares I Use of Ares I-X Data	

AAD038A Frustrum Flange Accel Tangential 180 Deg, Time History

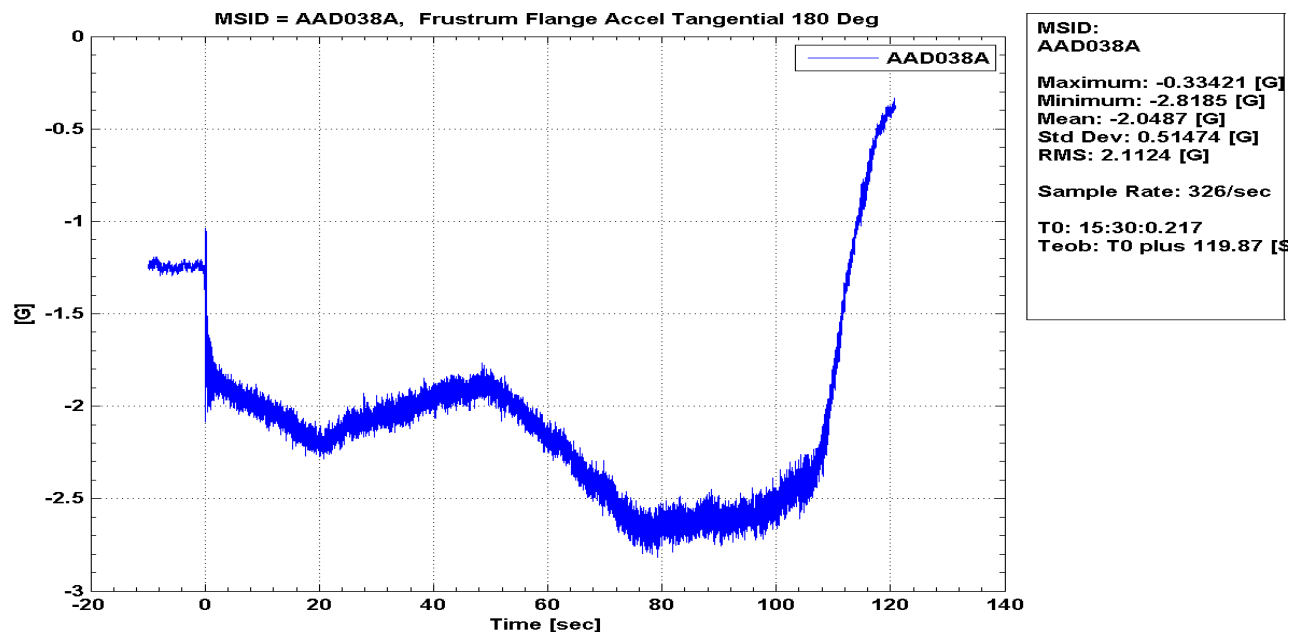

Failed: Channel found to be swapped
With AAD037A and AAD038A.

DXCB Directive: Avionics to make Soft-
Ware Adjustment. Re-perform
Channelization Testing.

AAD037A X station = 2004.00
AAD038A

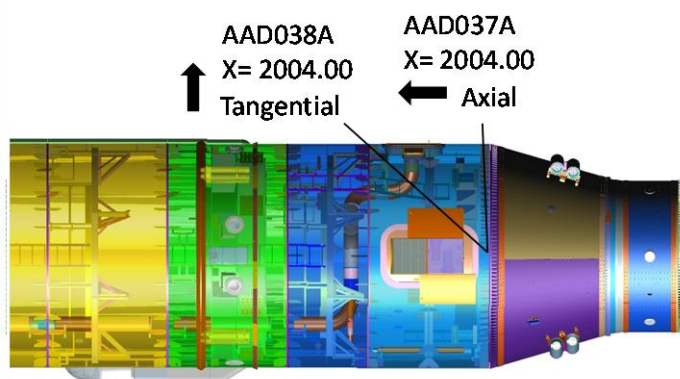
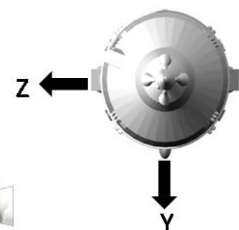

Measurement Type	Biaxial Accelerometer (LF)
Units	g
Sensor Location	X= 2004.00, Y= N/A, Z= N/A, ϕ = 180
Location Element	First Stage
Location Component	Frustrum
Location Region	Fwd Flange
Sensor Type	PCB3741D4HB30G
Orientation	Axial (AAD037A) Tangential (AAD038A)
Polarity	(AAD037A) X= -1, Y= 0, Z= 0 (AAD038A) X= 0, Y= -1, Z= 0

Figure 184: AAD038A Frustrum Flange Accel Tangential 180 Deg, Time History

AAD039A Frustrum Flange Accel Axial 270 Deg, PSD

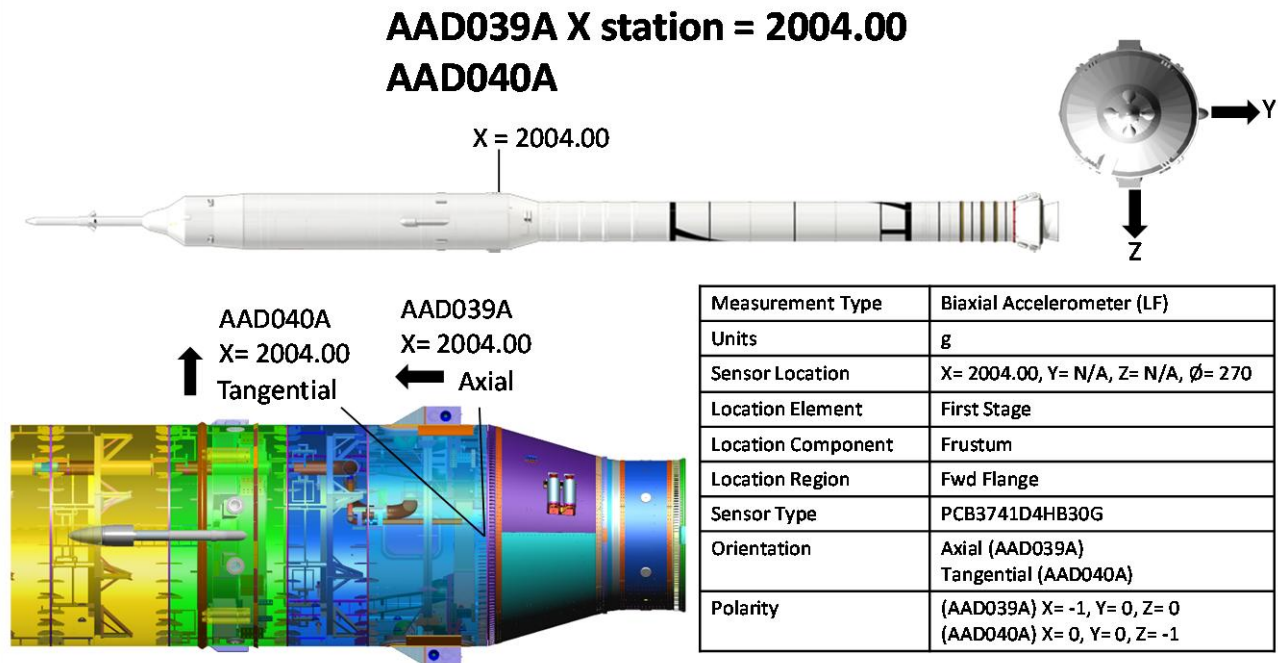
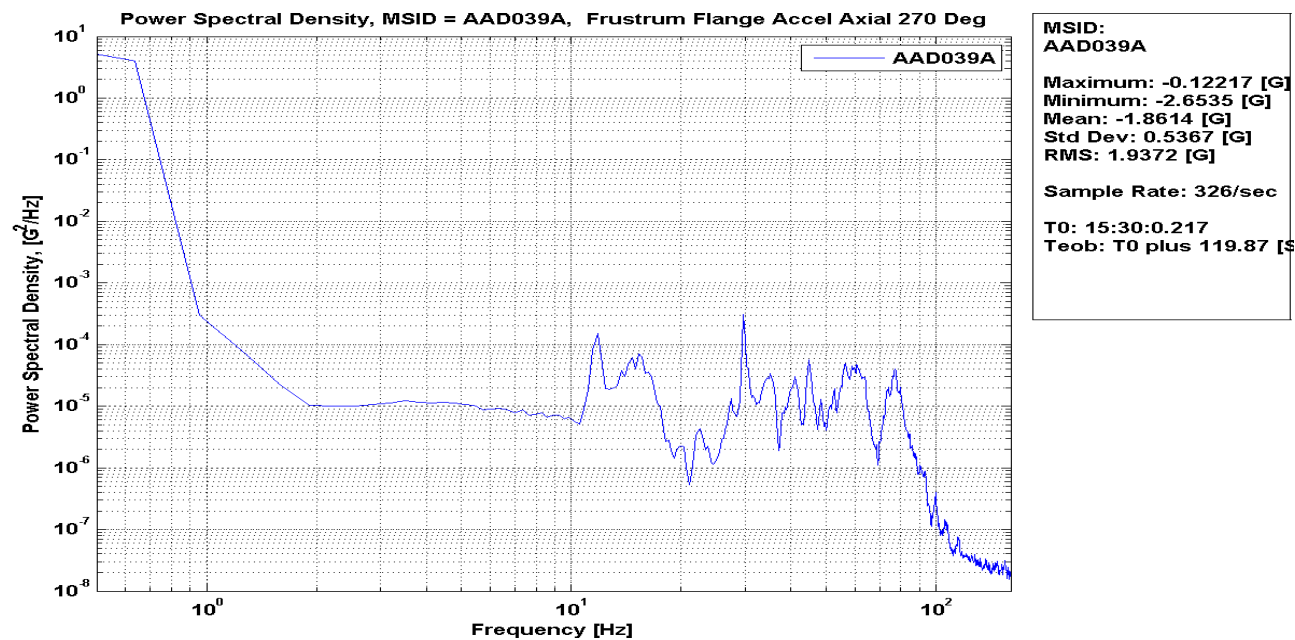
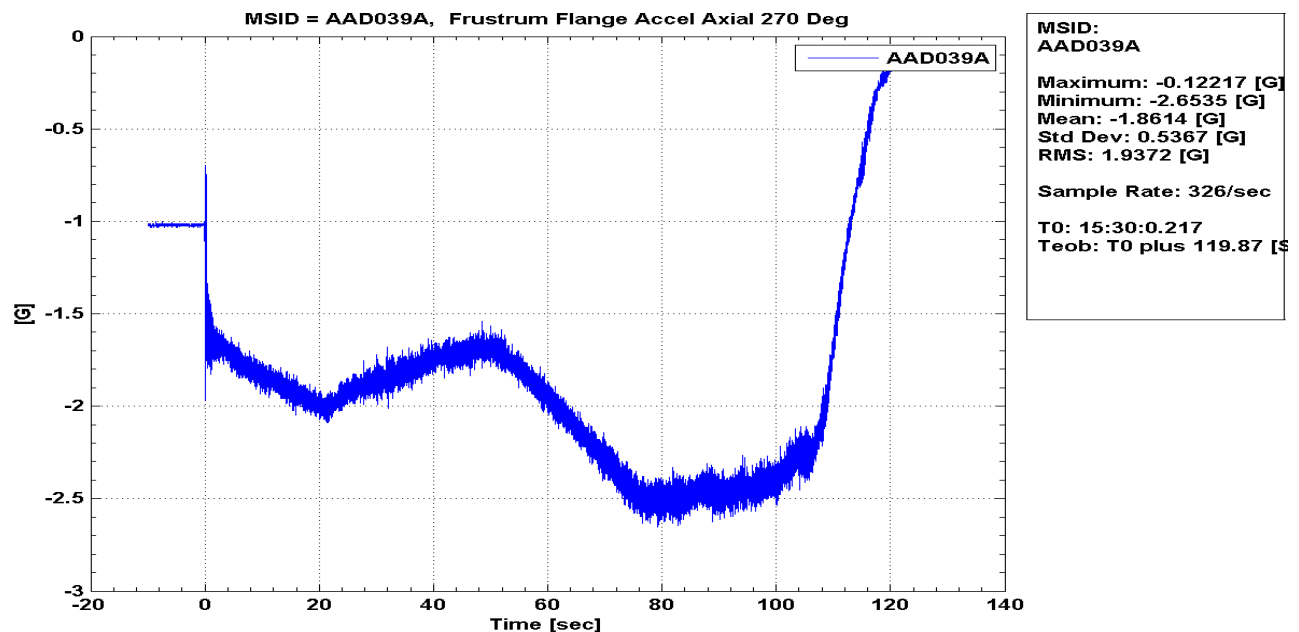

Figure 185: AAD039A Frustrum Flange Accel Axial 270 Deg, PSD

Ares Projects	
Revision: Baseline (Draft)	Document No: APO-1041
Release Date: June 16, 2010	Page: 197 of 340
Title: Final Flight Evaluation Report for Ares I Use of Ares I-X Data	

AAD039A Frustrum Flange Accel Axial 270 Deg, Time History



AAD039A X station = 2004.00
AAD040A

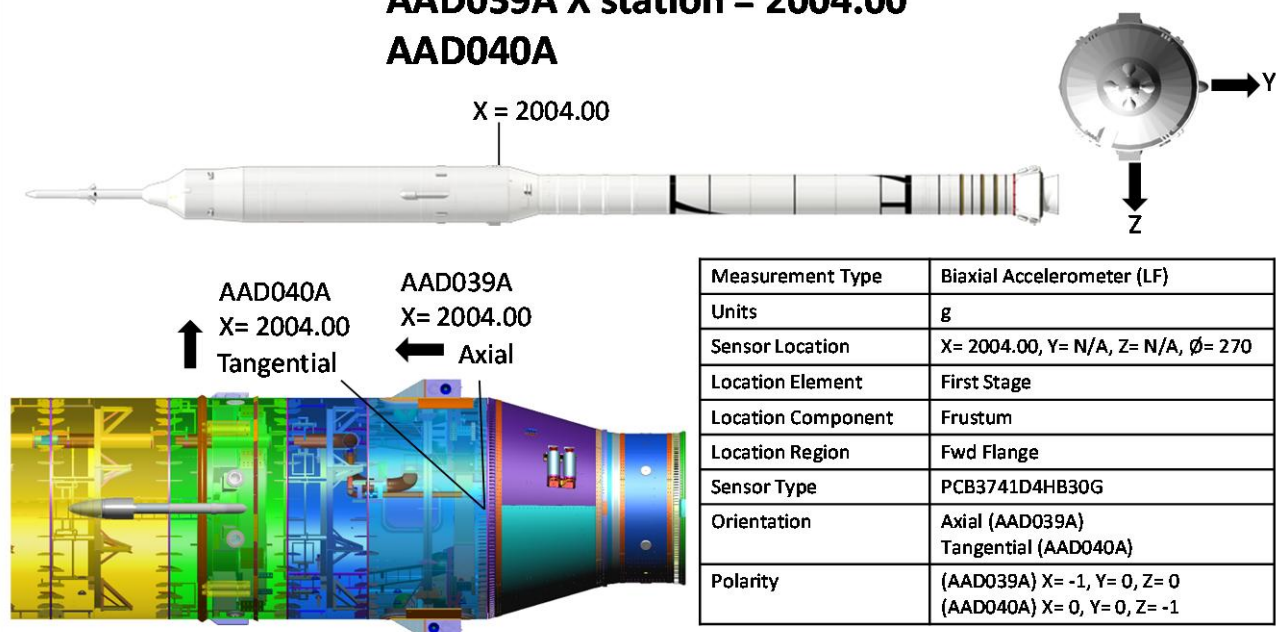

Figure 186: AAD039A Frustrum Flange Accel Axial 270 Deg, Time History

Ares Projects	
Revision: Baseline (Draft)	Document No: APO-1041
Release Date: June 16, 2010	Page: 198 of 340
Title: Final Flight Evaluation Report for Ares I Use of Ares I-X Data	

AAD040A Frustrum Flange Accel Tangential 270 Deg, PSD

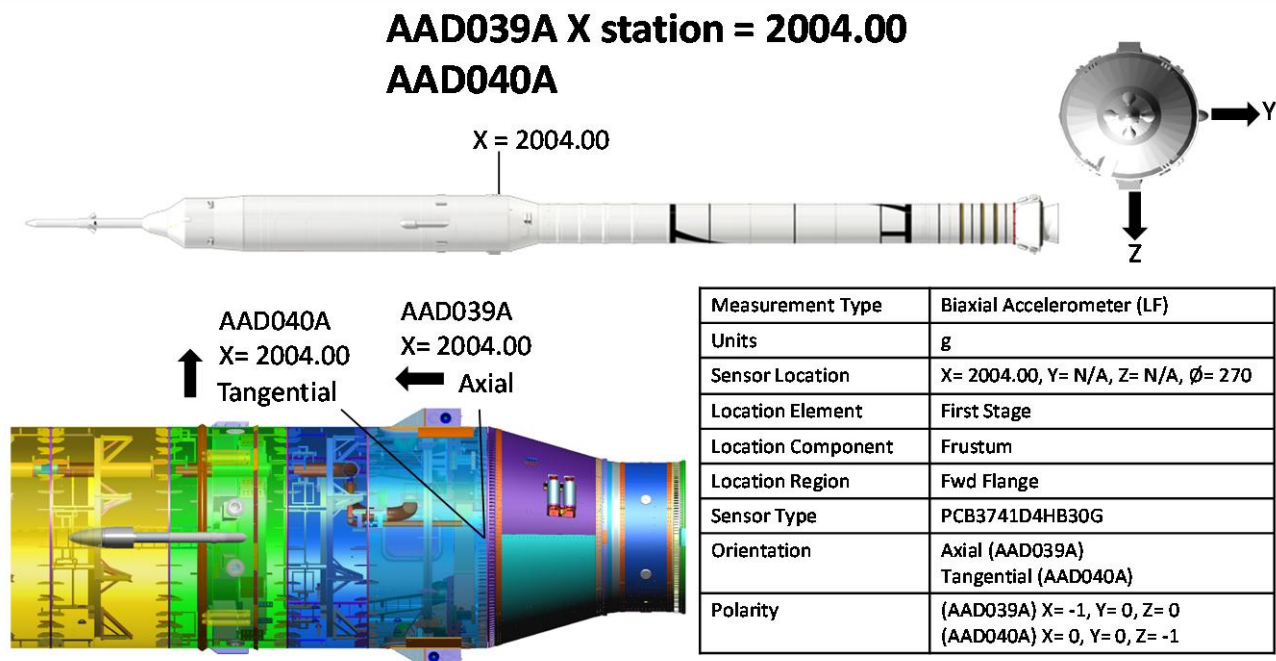
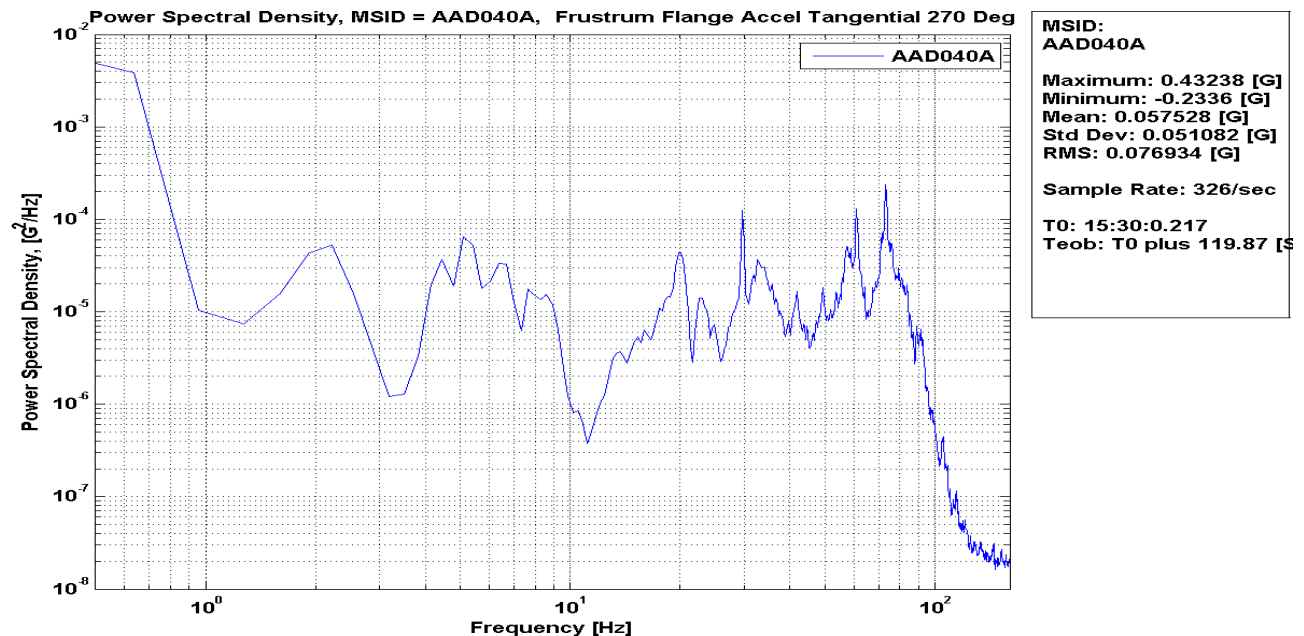

Figure 187: AAD040A Frustrum Flange Accel Tangential 270 Deg, PSD

Ares Projects	
Revision: Baseline (Draft)	Document No: APO-1041
Release Date: June 16, 2010	Page: 199 of 340
Title: Final Flight Evaluation Report for Ares I Use of Ares I-X Data	

AAD040A Frustrum Flange Accel Tangential 270 Deg, Time History

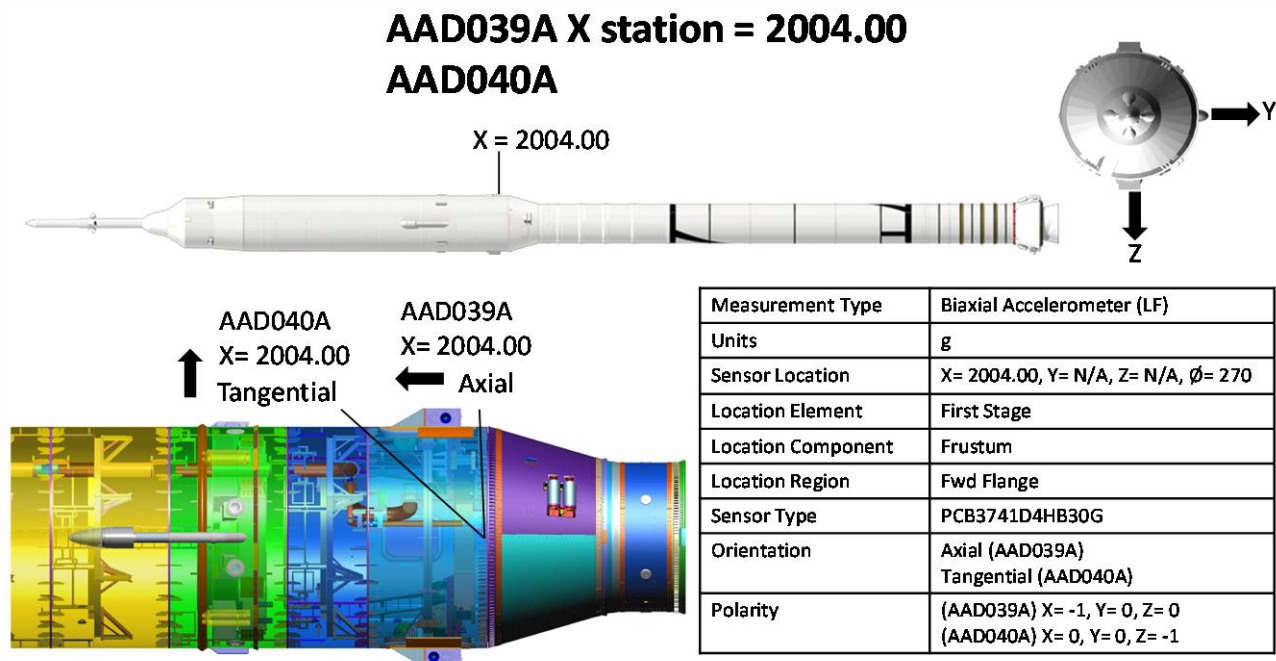
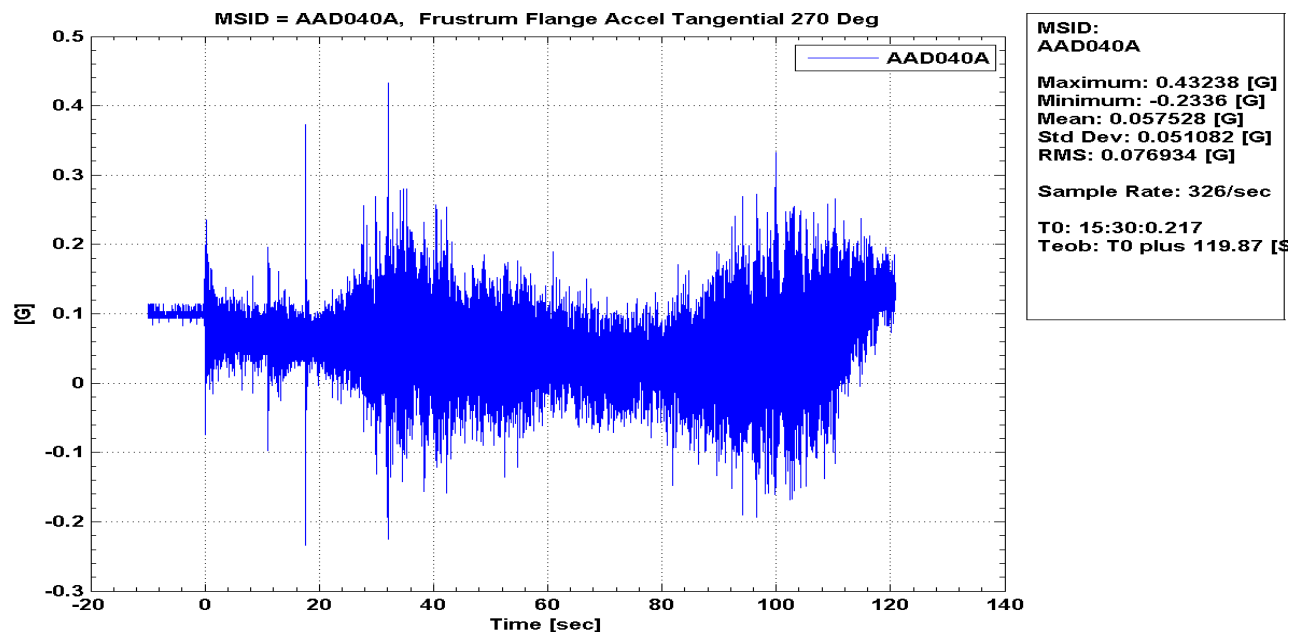
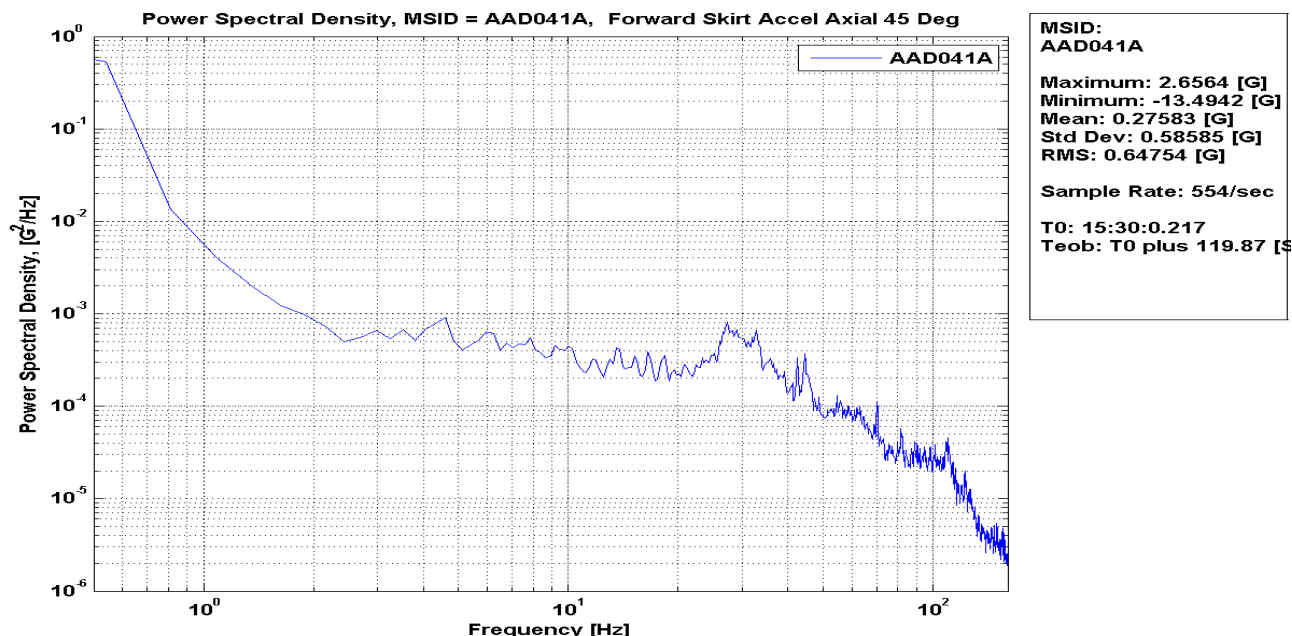

Figure 188: AAD040A Frustrum Flange Accel Tangential 270 Deg, Time History

Ares Projects	
Revision: Baseline (Draft)	Document No: APO-1041
Release Date: June 16, 2010	Page: 200 of 340
Title: Final Flight Evaluation Report for Ares I Use of Ares I-X Data	

AAD041A Forward Skirt Accel Axial 45 Deg, PSD



AAD042A Noted: in post test review, Channelization may be in question. Recorded as pass with following note: Responded to Tap Test, but difficult to determine appropriate axis (approved by way of clearly unique responses on other two axes)

AAD041A, AAD042A, AAD043A
X station = 2224.00

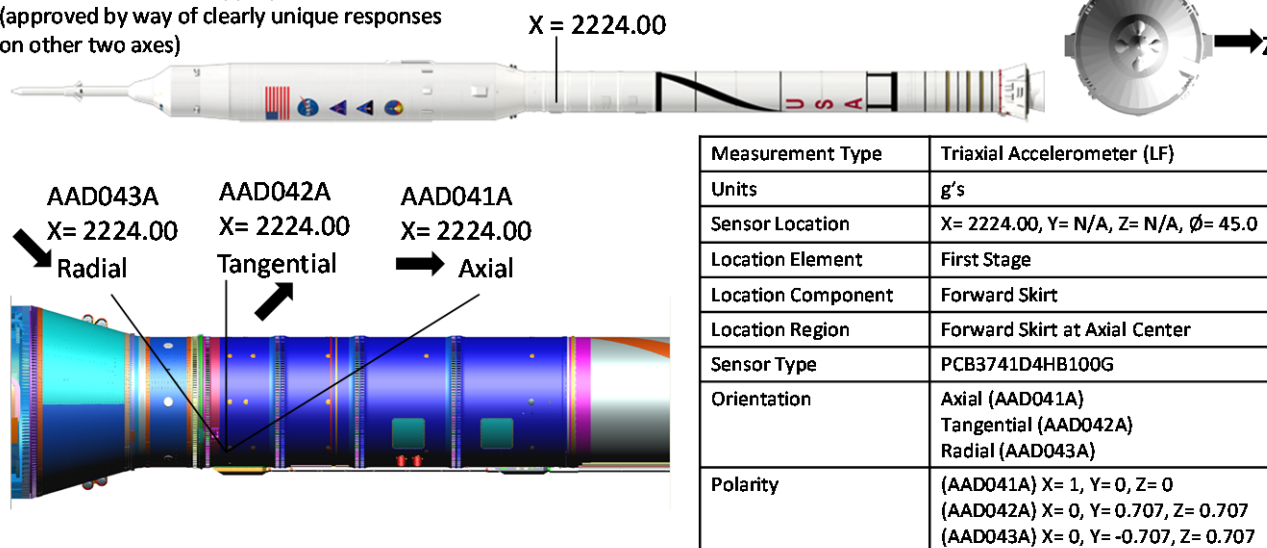
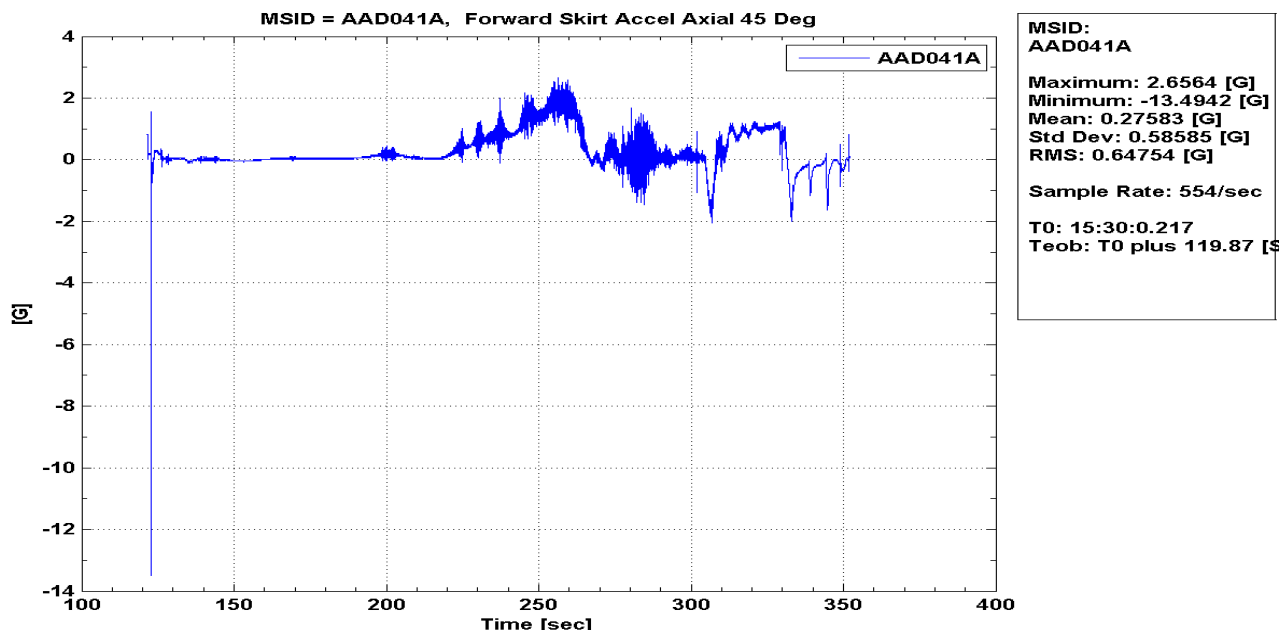

Figure 189: AAD041A Forward Skirt Accel Axial 45 Deg, PSD

Ares Projects	
Revision: Baseline (Draft)	Document No: APO-1041
Release Date: June 16, 2010	Page: 201 of 340
Title: Final Flight Evaluation Report for Ares I Use of Ares I-X Data	

AAD041A Forward Skirt Accel Axial 45 Deg, Time History



AAD042A Noted: in post test review, Channelization may be in question. Recorded as pass with following note: Responded to Tap Test, but difficult to determine appropriate axis (approved by way of clearly unique responses on other two axes)

AAD041A, AAD042A, AAD043A
X station = 2224.00

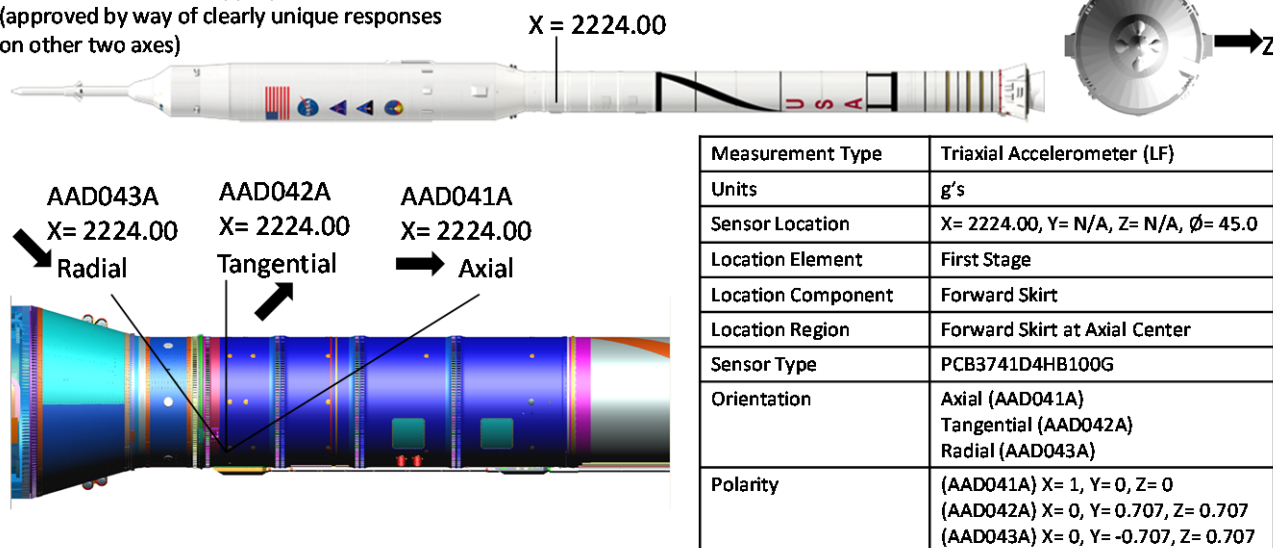
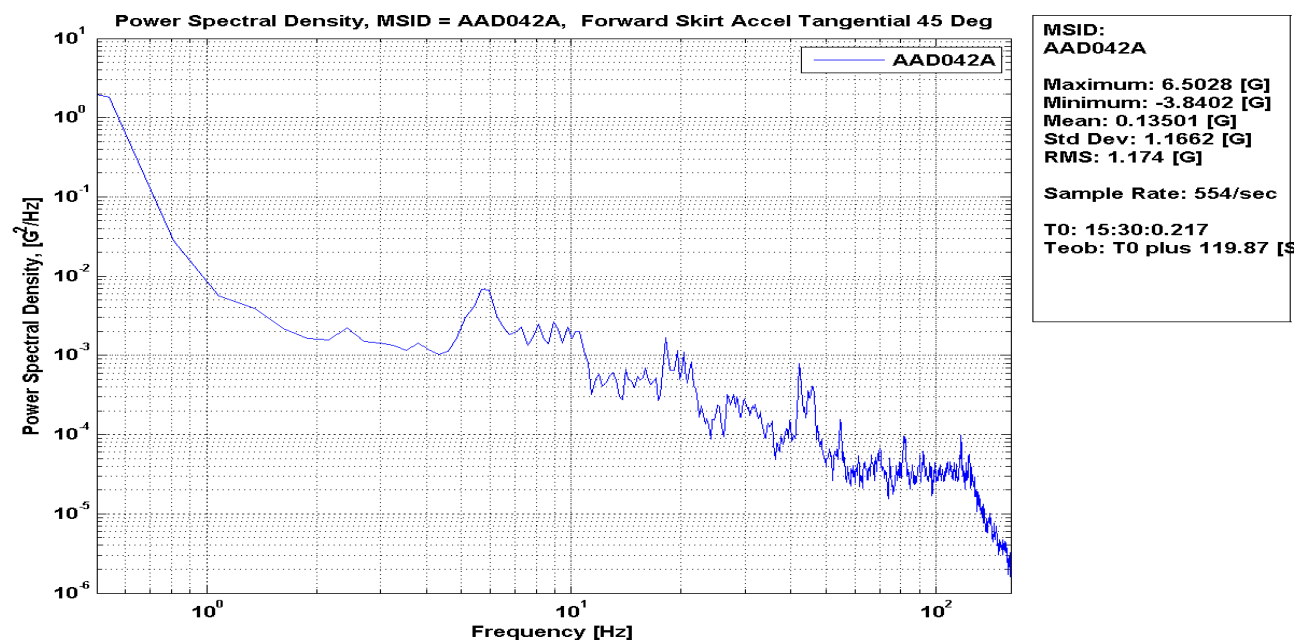

Figure 190: AAD041A Forward Skirt Accel Axial 45 Deg, Time History

AAD042A Forward Skirt Accel Tangential 45 Deg, PSD



AAD042A Noted: in post test review, Channelization may be in question. Recorded as pass with following note: Responded to Tap Test, but difficult to determine appropriate axis (approved by way of clearly unique responses on other two axes)

AAD041A, AAD042A, AAD043A
X station = 2224.00

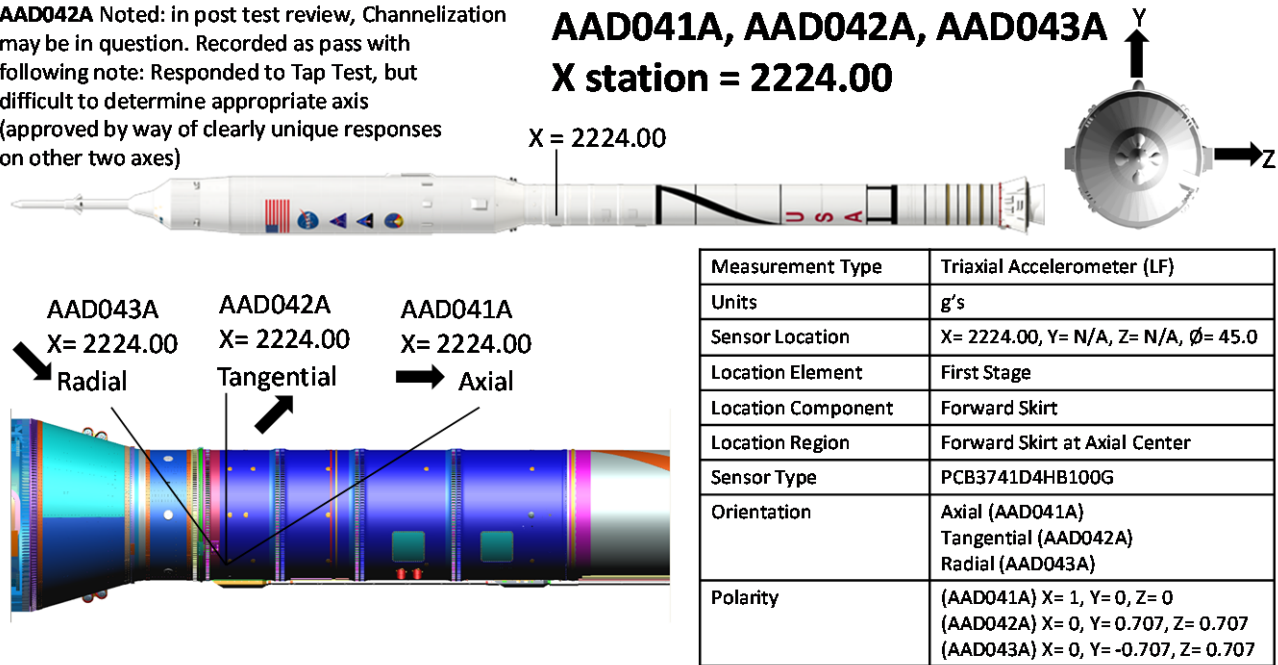
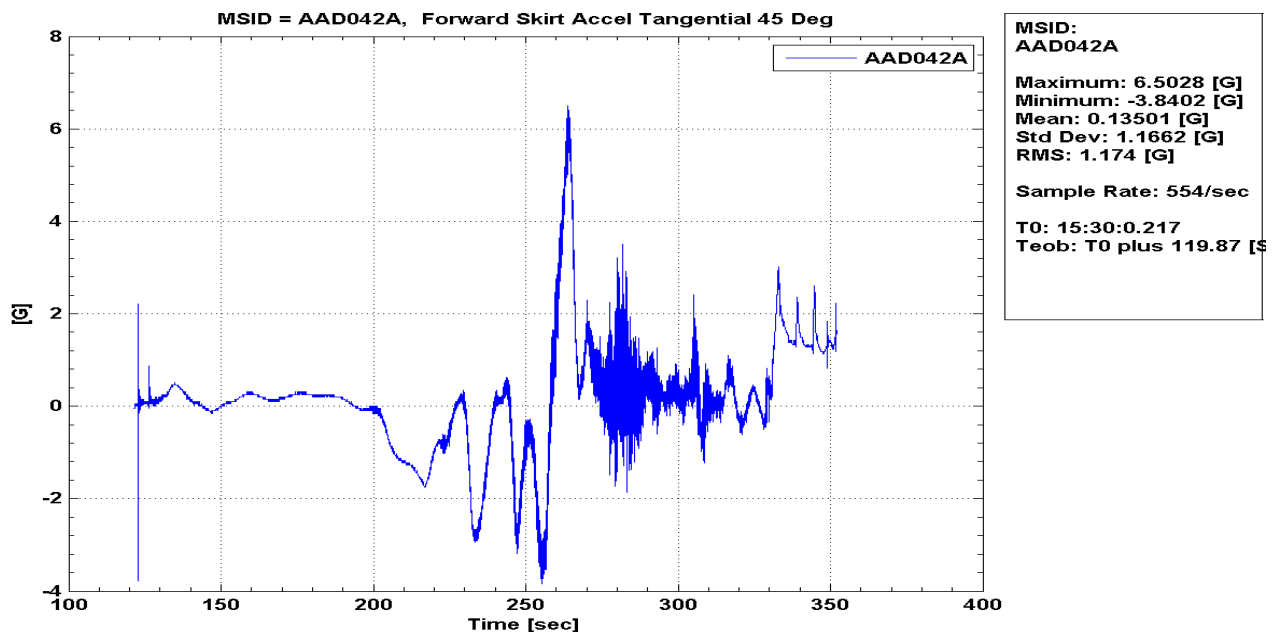

Figure 191: AAD042A Forward Skirt Accel Tangential 45 Deg, PSD

Ares Projects	
Revision: Baseline (Draft)	Document No: APO-1041
Release Date: June 16, 2010	Page: 203 of 340
Title: Final Flight Evaluation Report for Ares I Use of Ares I-X Data	

AAD042A Forward Skirt Accel Tangential 45 Deg, Time History



AAD042A Noted: in post test review, Channelization may be in question. Recorded as pass with following note: Responded to Tap Test, but difficult to determine appropriate axis (approved by way of clearly unique responses on other two axes)

AAD041A, AAD042A, AAD043A
X station = 2224.00

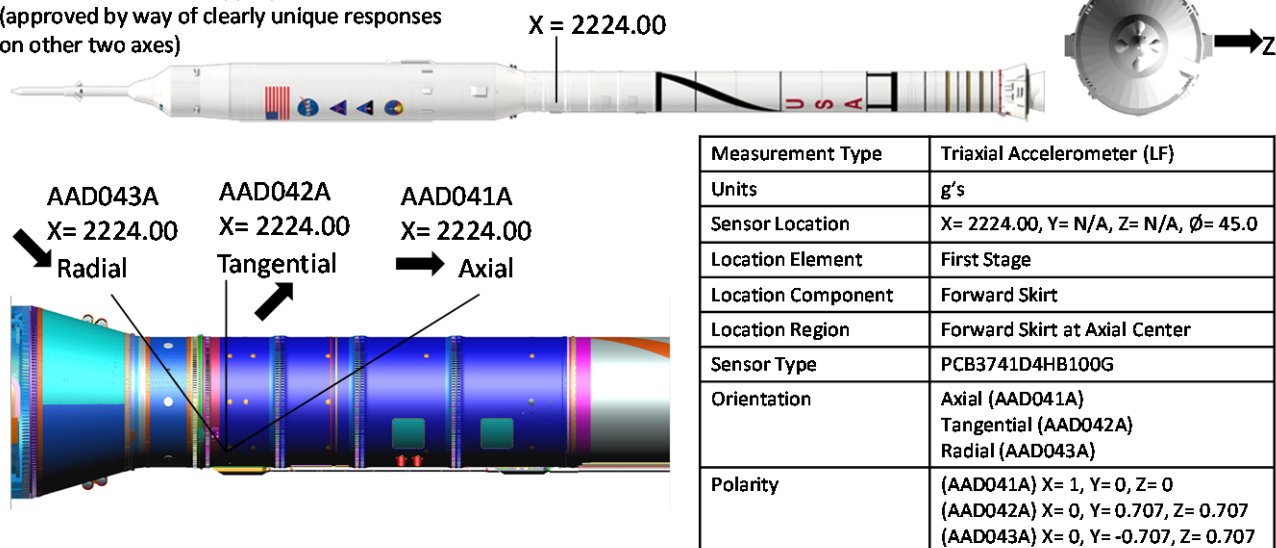
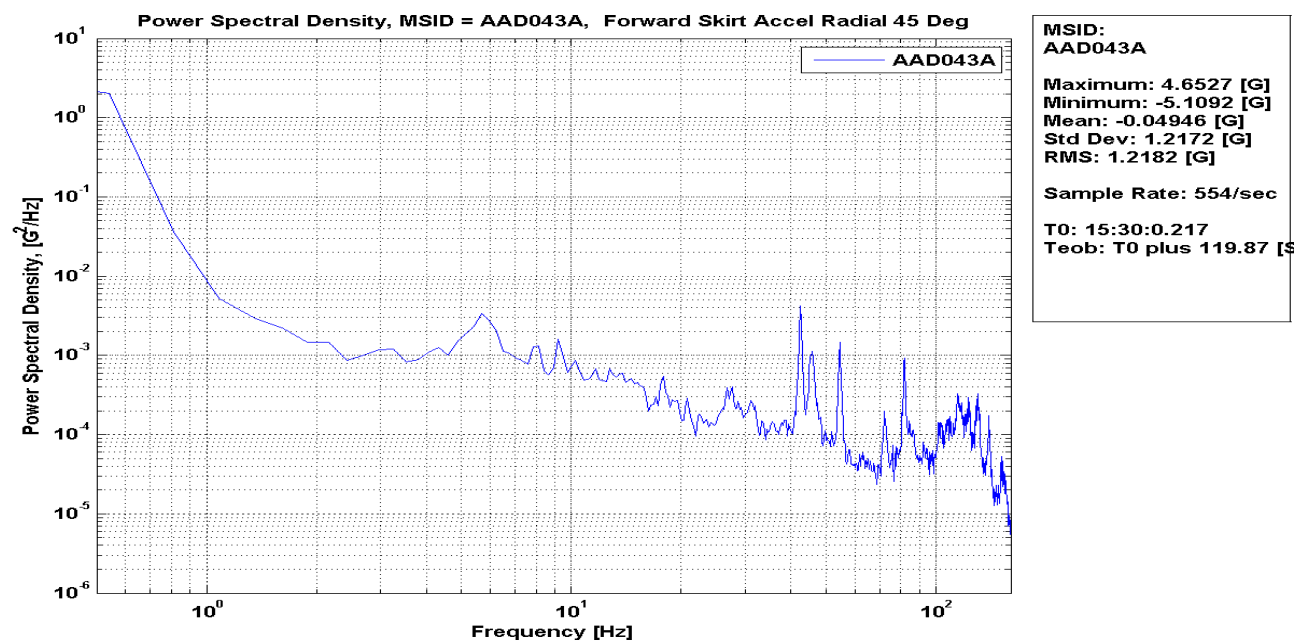

Figure 192: AAD042A Forward Skirt Accel Tangential 45 Deg, Time History

AAD043A Forward Skirt Accel Radial 45 Deg, PSD



AAD042A Noted: in post test review, Channelization may be in question. Recorded as pass with following note: Responded to Tap Test, but difficult to determine appropriate axis (approved by way of clearly unique responses on other two axes)

AAD041A, AAD042A, AAD043A
X station = 2224.00

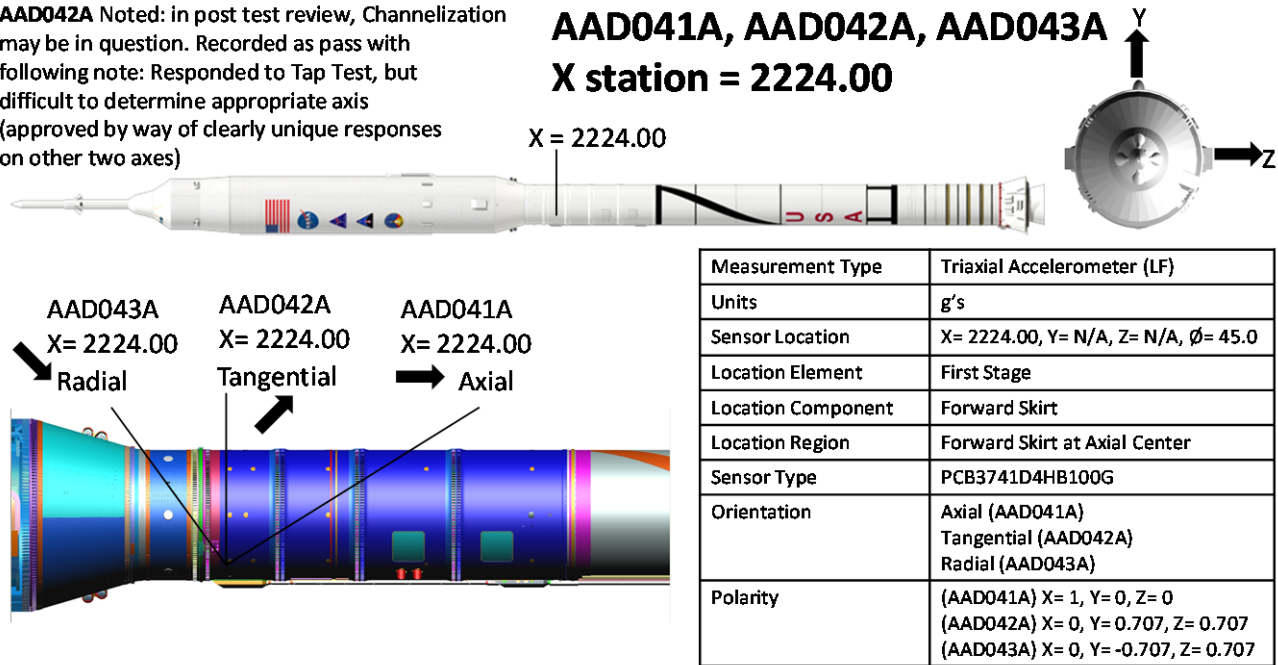
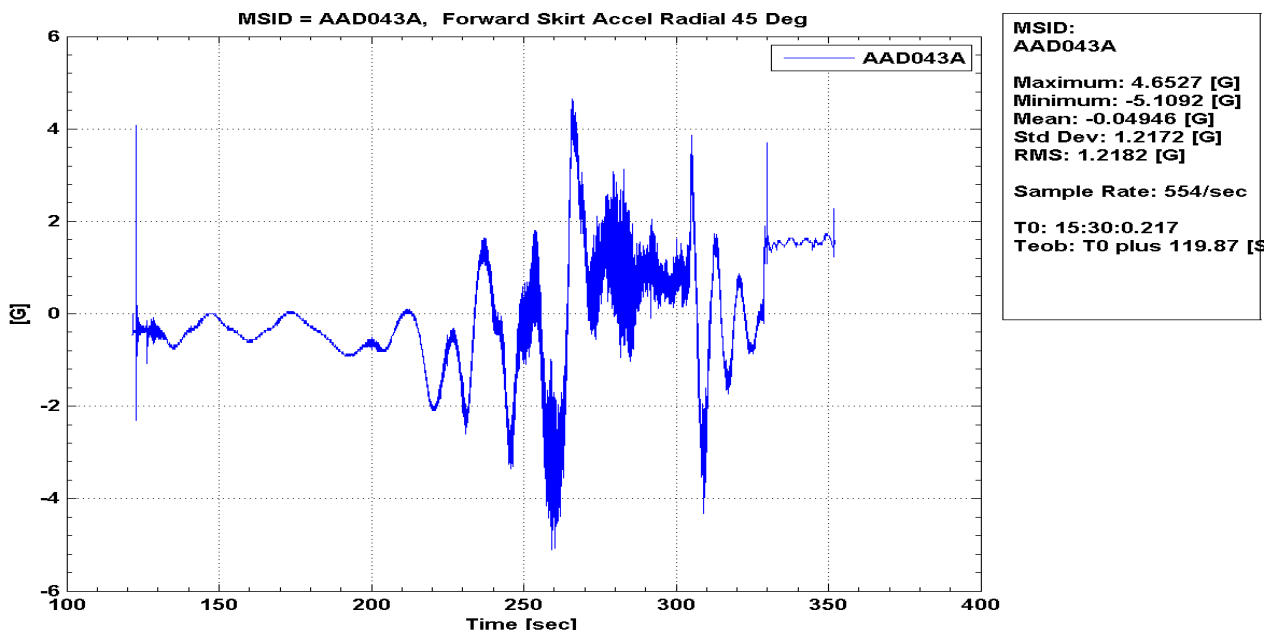

Figure 193: AAD043A Forward Skirt Accel Radial 45 Deg, PSD

Ares Projects	
Revision: Baseline (Draft)	Document No: APO-1041
Release Date: June 16, 2010	Page: 205 of 340
Title: Final Flight Evaluation Report for Ares I Use of Ares I-X Data	

AAD043A Forward Skirt Accel Radial 45 Deg, Time History



AAD042A Noted: in post test review, Channelization may be in question. Recorded as pass with following note: Responded to Tap Test, but difficult to determine appropriate axis (approved by way of clearly unique responses on other two axes)

AAD041A, AAD042A, AAD043A
X station = 2224.00

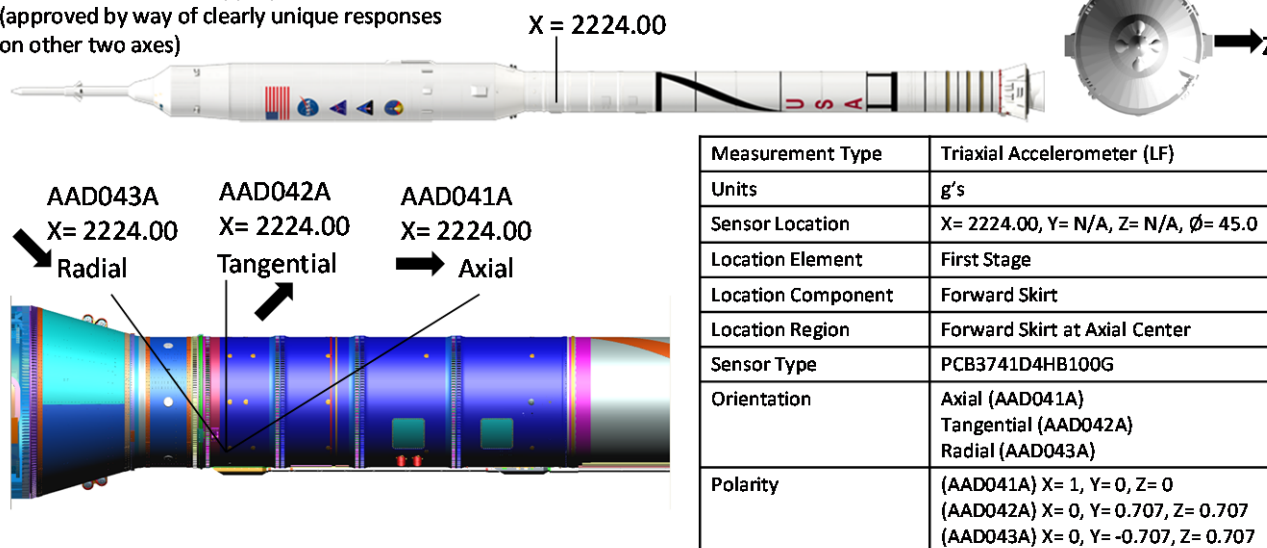
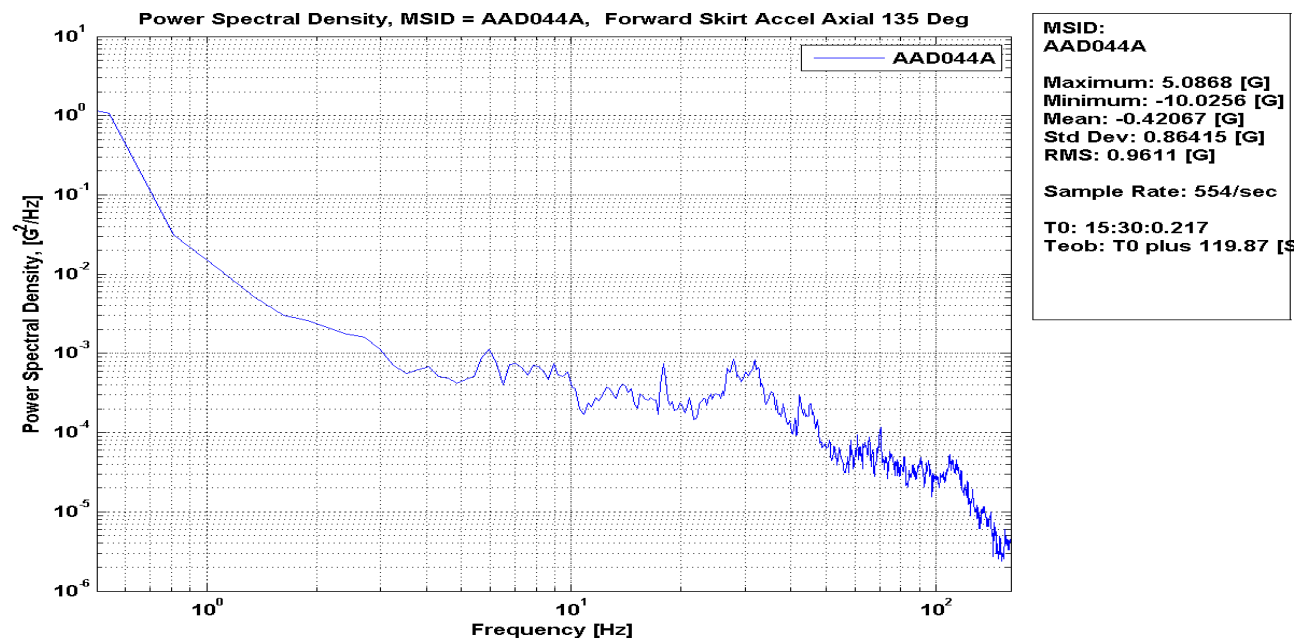

Figure 194: AAD043A Forward Skirt Accel Radial 45 Deg, Time History

AAD044A Forward Skirt Accel Axial 135 Deg, PSD



AAD045A Noted: in post test review, Channelization may be in question. Recorded as pass with following note: Responded to Tap Test, but difficult to determine appropriate axis (approved by way of clearly unique responses on other two axes)

AAD044A, AAD045A, AAD046A
X station = 2224.00

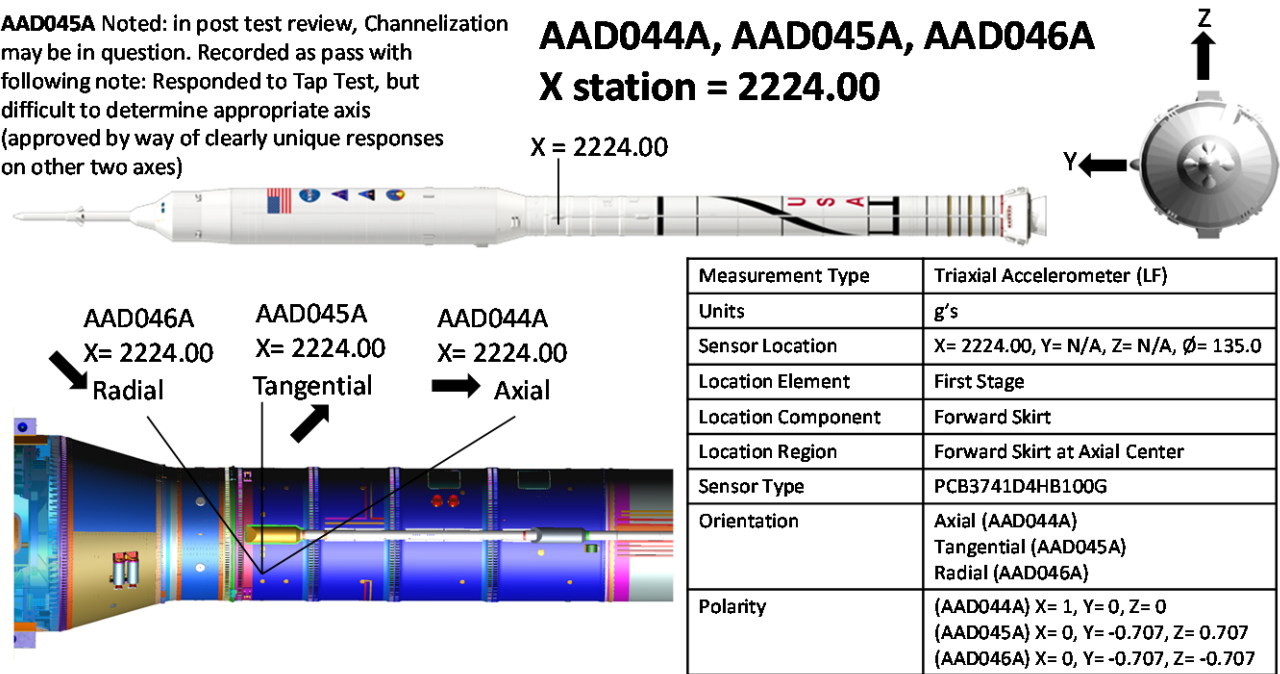
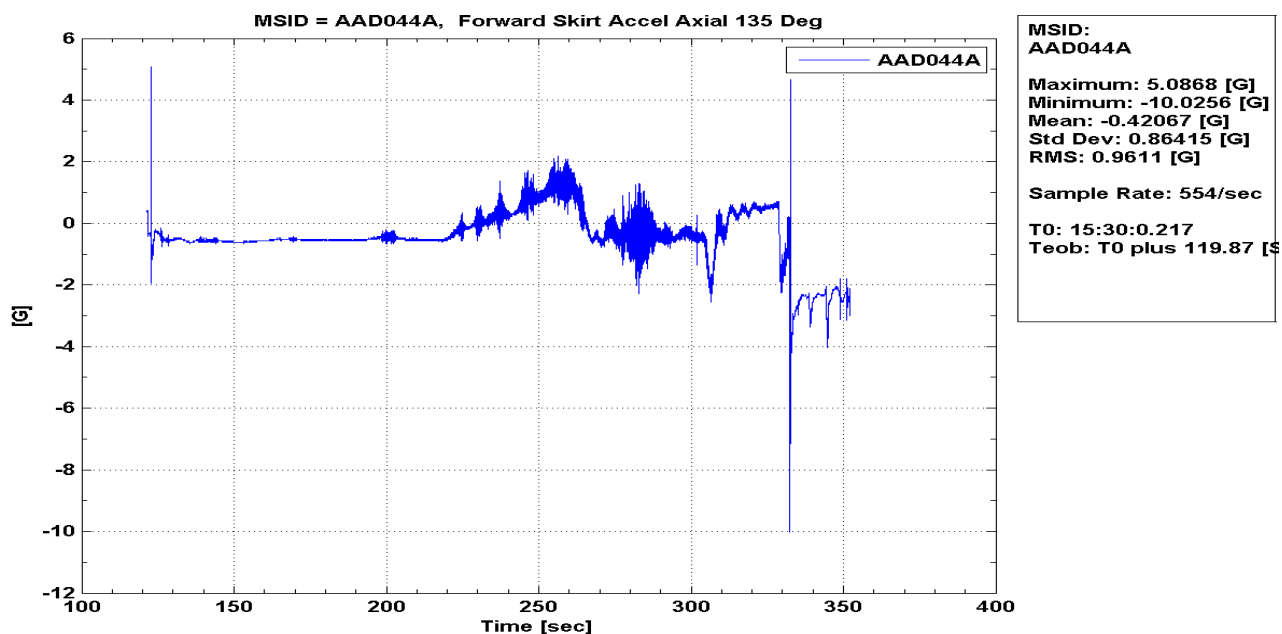

Figure 195: AAD044A Forward Skirt Accel Axial 135 Deg, PSD

Ares Projects	
Revision: Baseline (Draft)	Document No: APO-1041
Release Date: June 16, 2010	Page: 207 of 340
Title: Final Flight Evaluation Report for Ares I Use of Ares I-X Data	

AAD044A Forward Skirt Accel Axial 135 Deg, Time History



AAD045A Noted: in post test review, Channelization may be in question. Recorded as pass with following note: Responded to Tap Test, but difficult to determine appropriate axis (approved by way of clearly unique responses on other two axes)

AAD044A, AAD045A, AAD046A X station = 2224.00

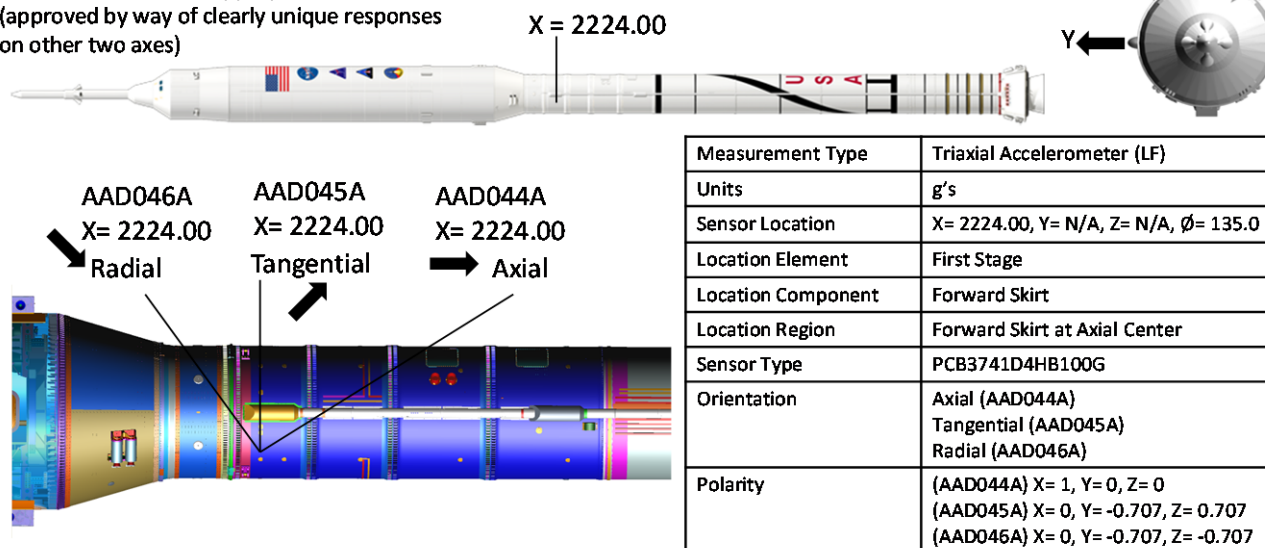
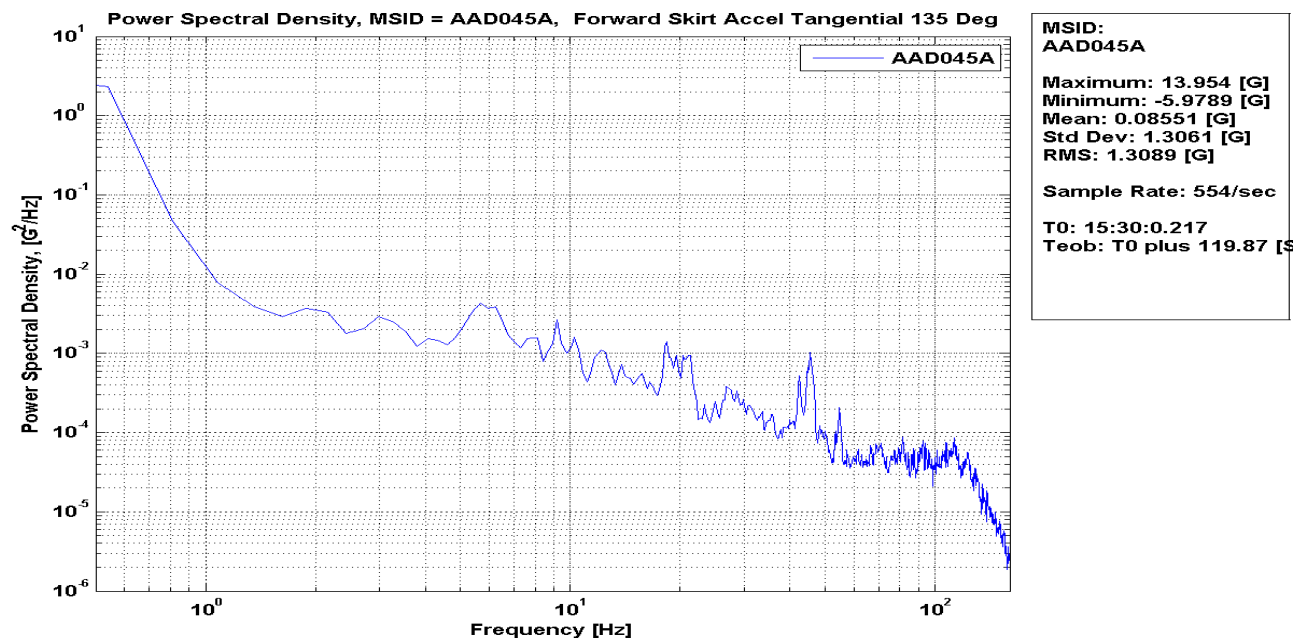

Figure 196: AAD044A Forward Skirt Accel Axial 135 Deg, Time History

Ares Projects	
Revision: Baseline (Draft)	Document No: APO-1041
Release Date: June 16, 2010	Page: 208 of 340
Title: Final Flight Evaluation Report for Ares I Use of Ares I-X Data	

AAD045A Forward Skirt Accel Tangential 135 Deg, PSD



AAD045A Noted: in post test review, Channelization may be in question. Recorded as pass with following note: Responded to Tap Test, but difficult to determine appropriate axis (approved by way of clearly unique responses on other two axes)

AAD044A, AAD045A, AAD046A
X station = 2224.00

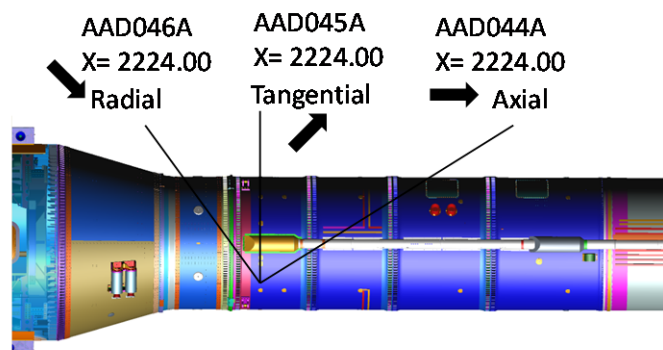
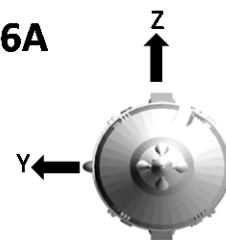

Measurement Type	Triaxial Accelerometer (LF)
Units	g's
Sensor Location	X= 2224.00, Y= N/A, Z= N/A, ϕ = 135.0
Location Element	First Stage
Location Component	Forward Skirt
Location Region	Forward Skirt at Axial Center
Sensor Type	PCB3741D4HB100G
Orientation	Axial (AAD044A) Tangential (AAD045A) Radial (AAD046A)
Polarity	(AAD044A) X= 1, Y= 0, Z= 0 (AAD045A) X= 0, Y= -0.707, Z= 0.707 (AAD046A) X= 0, Y= -0.707, Z= -0.707

Figure 197: AAD045A Forward Skirt Accel Tangential 135 Deg, PSD

Ares Projects	
Revision: Baseline (Draft)	Document No: APO-1041
Release Date: June 16, 2010	Page: 209 of 340
Title: Final Flight Evaluation Report for Ares I Use of Ares I-X Data	

AAD045A Forward Skirt Accel Tangential 135 Deg, Time History

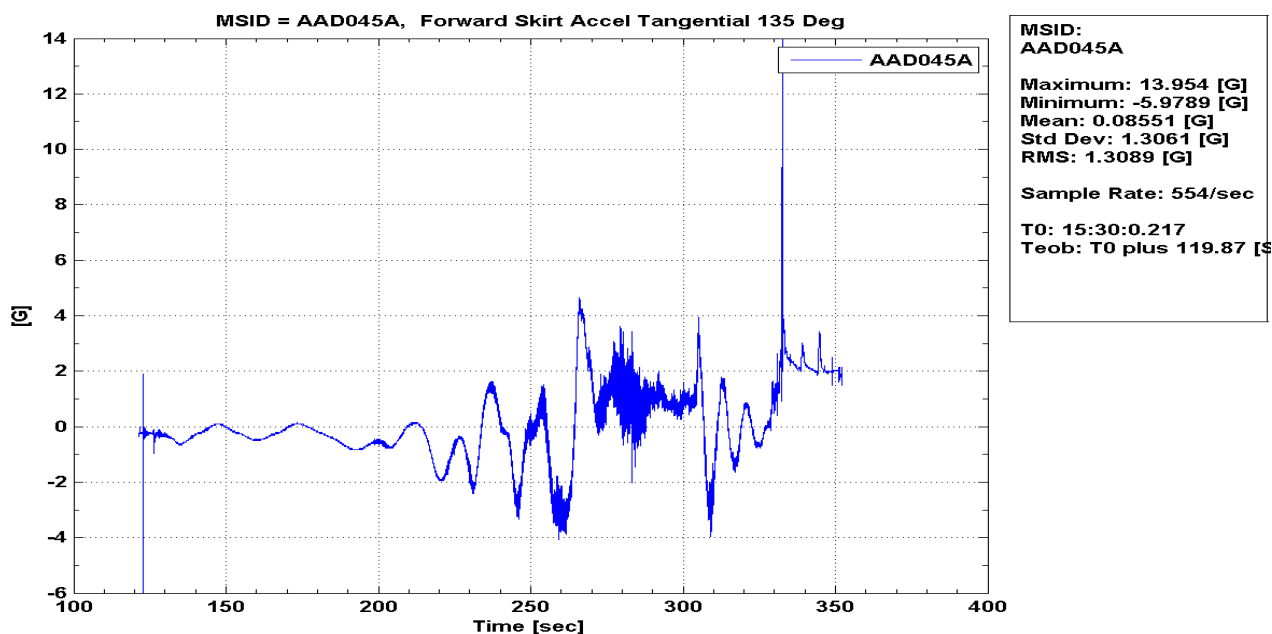

AAD045A Noted: in post test review, Channelization may be in question. Recorded as pass with following note: Responded to Tap Test, but difficult to determine appropriate axis (approved by way of clearly unique responses on other two axes)

AAD044A, AAD045A, AAD046A
X station = 2224.00

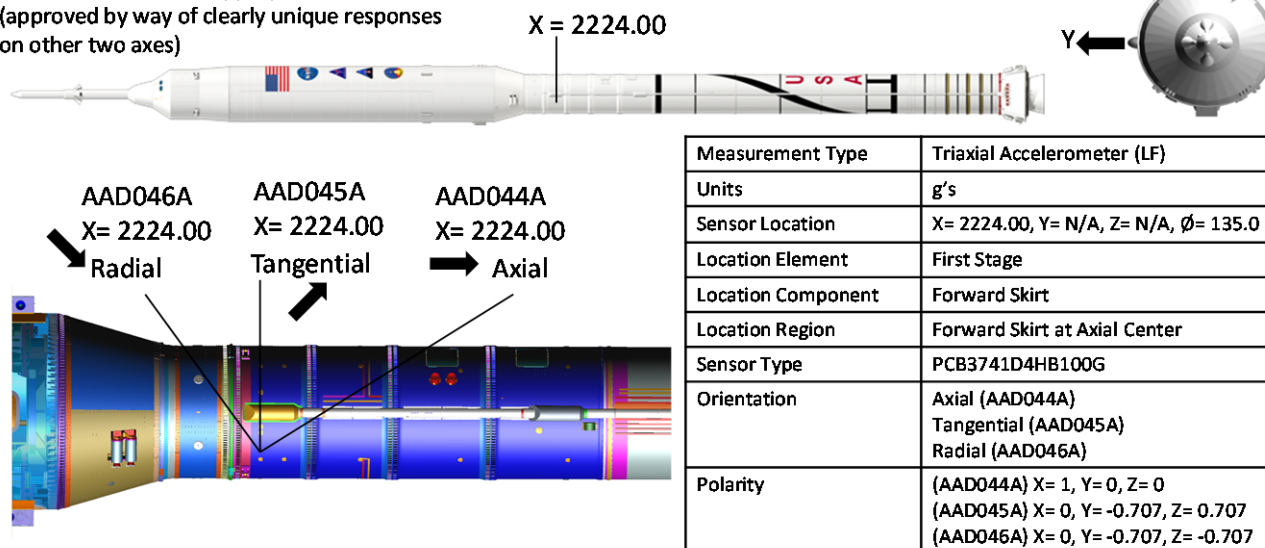
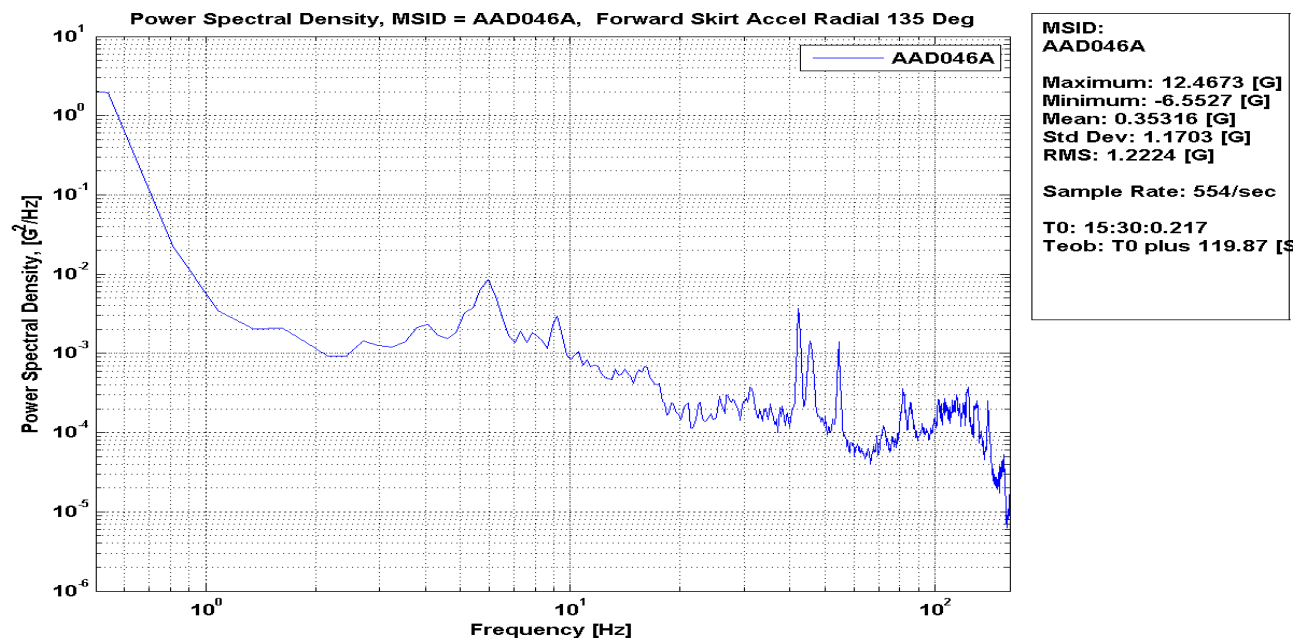

Figure 198: AAD045A Forward Skirt Accel Tangential 135 Deg, Time History

Ares Projects	
Revision: Baseline (Draft)	Document No: APO-1041
Release Date: June 16, 2010	Page: 210 of 340
Title: Final Flight Evaluation Report for Ares I Use of Ares I-X Data	

AAD046A Forward Skirt Accel Radial 135 Deg, PSD



AAD045A Noted: in post test review, Channelization may be in question. Recorded as pass with following note: Responded to Tap Test, but difficult to determine appropriate axis (approved by way of clearly unique responses on other two axes)

AAD044A, AAD045A, AAD046A
X station = 2224.00

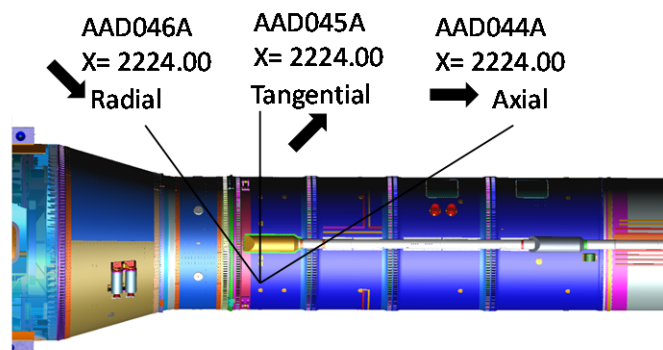
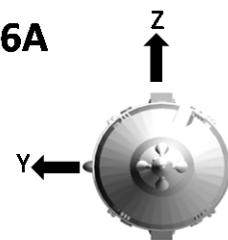

Measurement Type	Triaxial Accelerometer (LF)
Units	g's
Sensor Location	X= 2224.00, Y= N/A, Z= N/A, ϕ = 135.0
Location Element	First Stage
Location Component	Forward Skirt
Location Region	Forward Skirt at Axial Center
Sensor Type	PCB3741D4HB100G
Orientation	Axial (AAD044A) Tangential (AAD045A) Radial (AAD046A)
Polarity	(AAD044A) X= 1, Y= 0, Z= 0 (AAD045A) X= 0, Y= -0.707, Z= 0.707 (AAD046A) X= 0, Y= -0.707, Z= -0.707

Figure 199: AAD046A Forward Skirt Accel Radial 135 Deg, PSD

Ares Projects	
Revision: Baseline (Draft)	Document No: APO-1041
Release Date: June 16, 2010	Page: 211 of 340
Title: Final Flight Evaluation Report for Ares I Use of Ares I-X Data	

AAD046A Forward Skirt Accel Radial 135 Deg, Time History

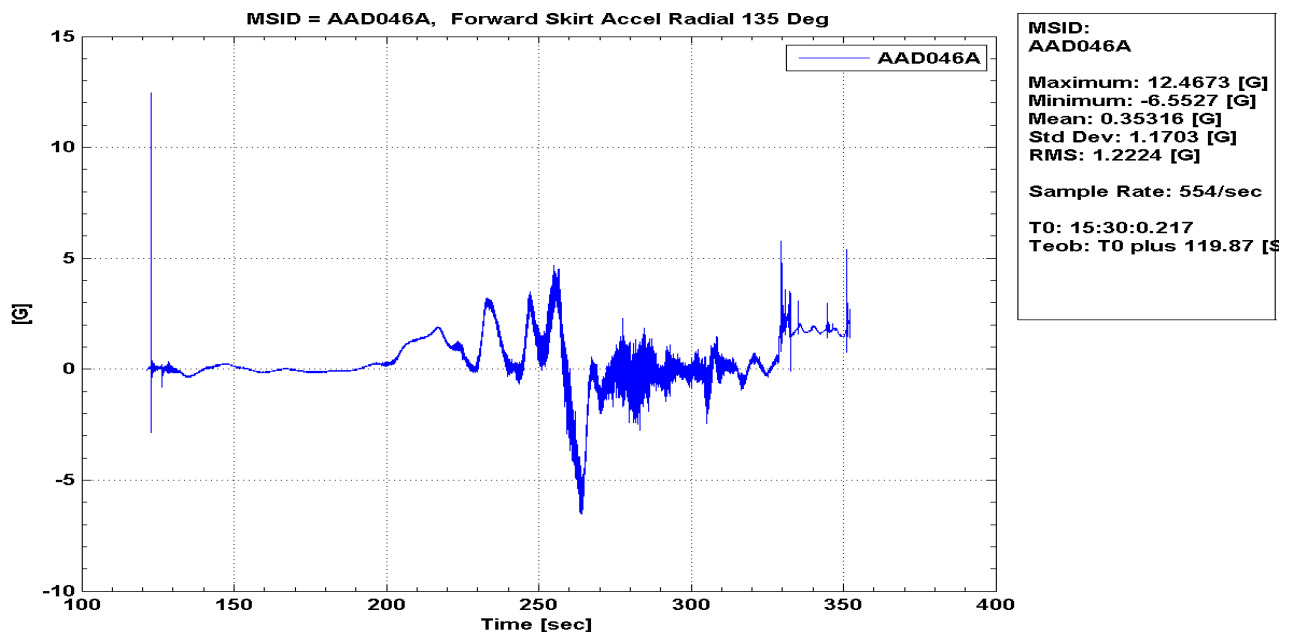

AAD045A Noted: in post test review, Channelization may be in question. Recorded as pass with following note: Responded to Tap Test, but difficult to determine appropriate axis (approved by way of clearly unique responses on other two axes)

AAD044A, AAD045A, AAD046A X station = 2224.00

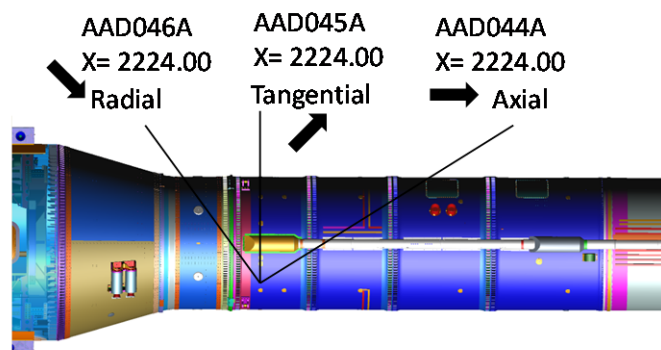

Measurement Type	Triaxial Accelerometer (LF)
Units	g's
Sensor Location	X= 2224.00, Y= N/A, Z= N/A, ϕ = 135.0
Location Element	First Stage
Location Component	Forward Skirt
Location Region	Forward Skirt at Axial Center
Sensor Type	PCB3741D4HB100G
Orientation	Axial (AAD044A) Tangential (AAD045A) Radial (AAD046A)
Polarity	(AAD044A) X= 1, Y= 0, Z= 0 (AAD045A) X= 0, Y= -0.707, Z= 0.707 (AAD046A) X= 0, Y= -0.707, Z= -0.707

Figure 200: AAD046A Forward Skirt Accel Radial 135 Deg, Time History

Ares Projects	
Revision: Baseline (Draft)	Document No: APO-1041
Release Date: June 16, 2010	Page: 212 of 340
Title: Final Flight Evaluation Report for Ares I Use of Ares I-X Data	

AAD047A Forward Skirt Accel Axial 225 Deg, PSD

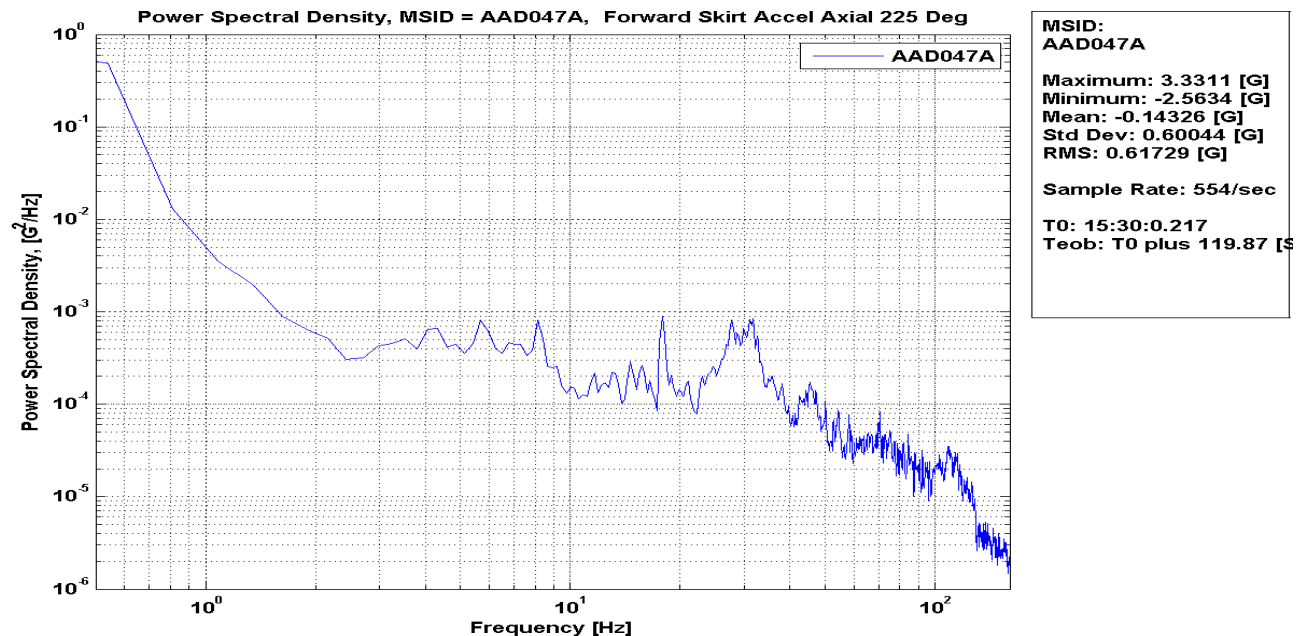

AAD049A Noted: in post test review, Channelization may be in question. Recorded as pass with following note: Responded to Tap Test, but difficult to determine appropriate axis (approved by way of clearly unique responses on other two axes)

AAD047A, AAD048A, AAD049A
X station = 2224.00

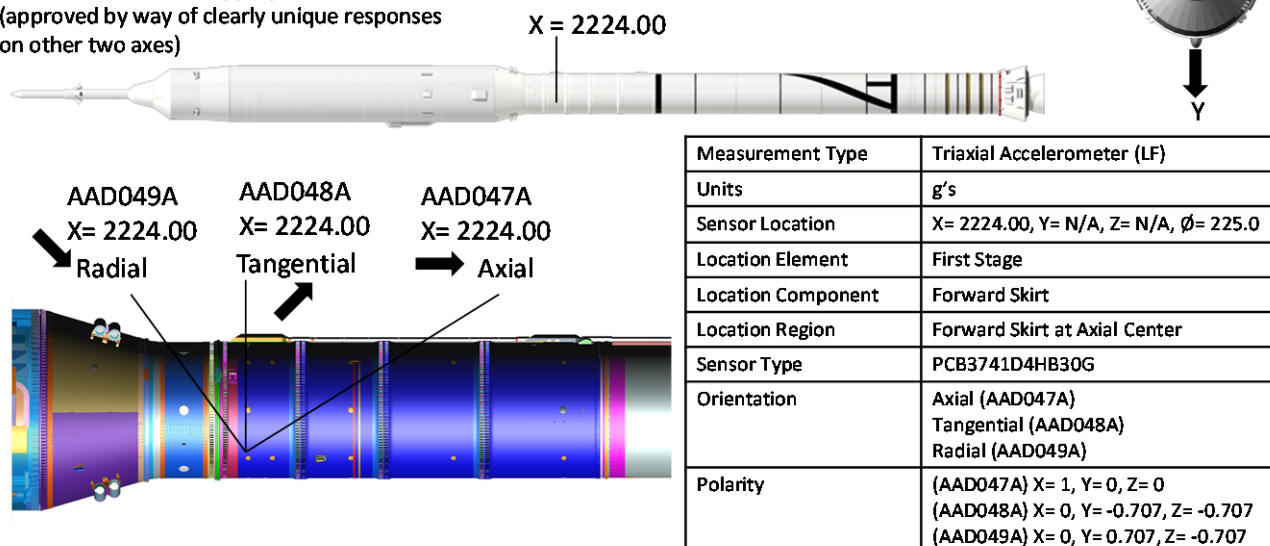
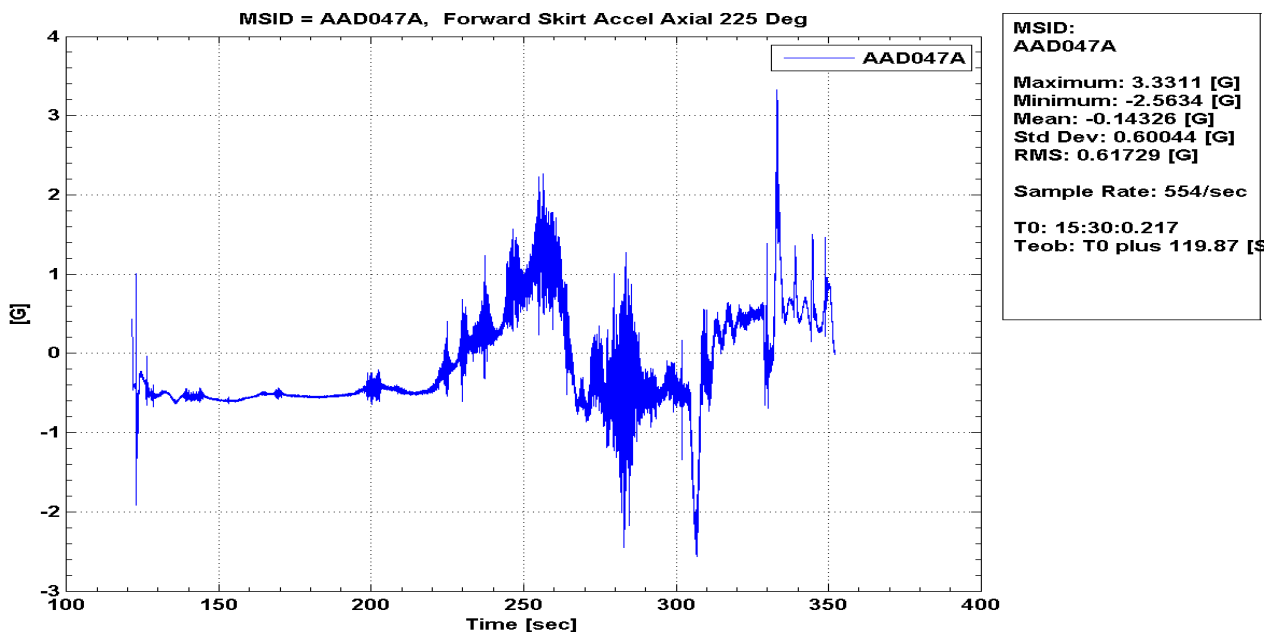

Figure 201: AAD047A Forward Skirt Accel Axial 225 Deg, PSD

Ares Projects	
Revision: Baseline (Draft)	Document No: APO-1041
Release Date: June 16, 2010	Page: 213 of 340
Title: Final Flight Evaluation Report for Ares I Use of Ares I-X Data	

AAD047A Forward Skirt Accel Axial 225 Deg, Time History



AAD049A Noted: in post test review, Channelization may be in question. Recorded as pass with following note: Responded to Tap Test, but difficult to determine appropriate axis (approved by way of clearly unique responses on other two axes)

AAD047A, AAD048A, AAD049A X station = 2224.00

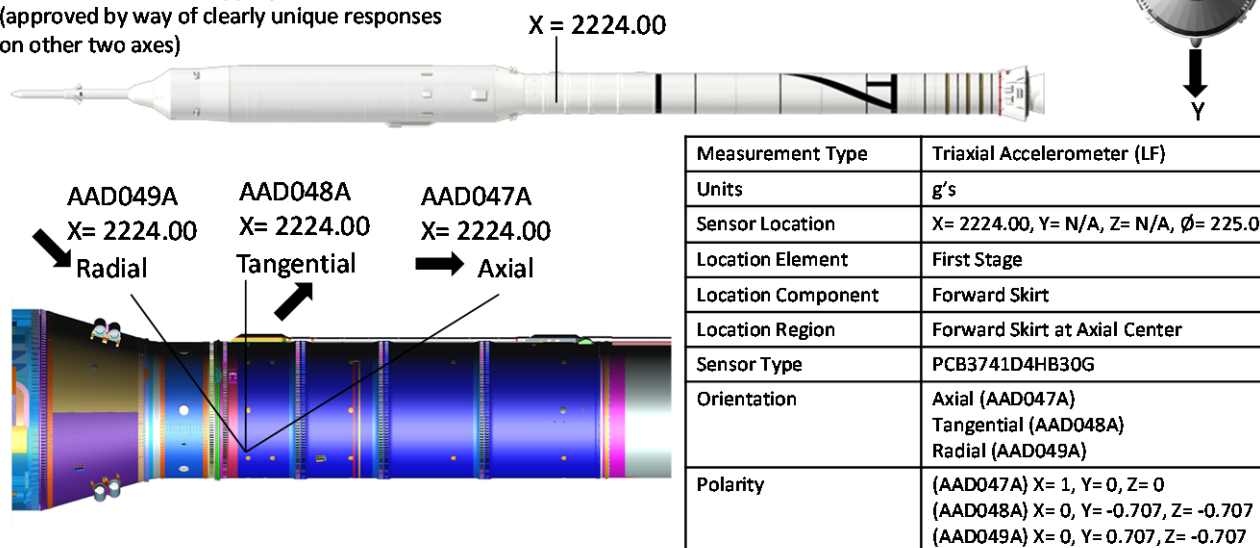
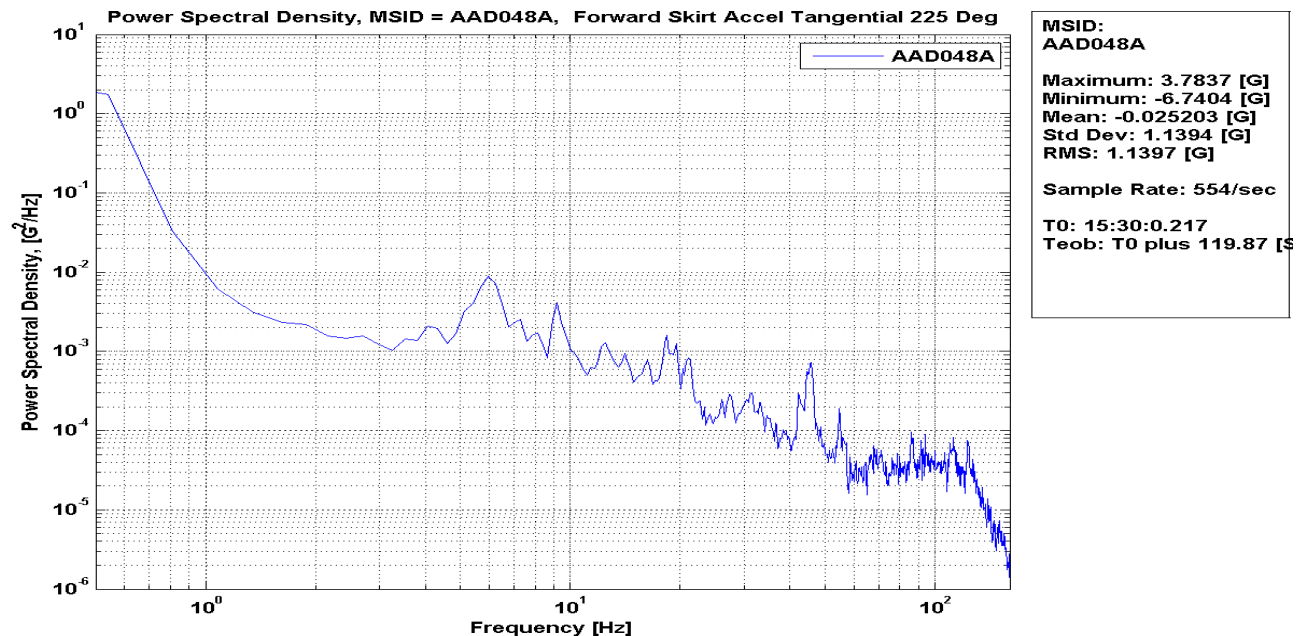

Figure 202: AAD047A Forward Skirt Accel Axial 225 Deg, Time History

Ares Projects	
Revision: Baseline (Draft)	Document No: APO-1041
Release Date: June 16, 2010	Page: 214 of 340
Title: Final Flight Evaluation Report for Ares I Use of Ares I-X Data	

AAD048A Forward Skirt Accel Tangential 225 Deg, PSD



AAD049A Noted: in post test review, Channelization may be in question. Recorded as pass with following note: Responded to Tap Test, but difficult to determine appropriate axis (approved by way of clearly unique responses on other two axes)

AAD047A, AAD048A, AAD049A
X station = 2224.00

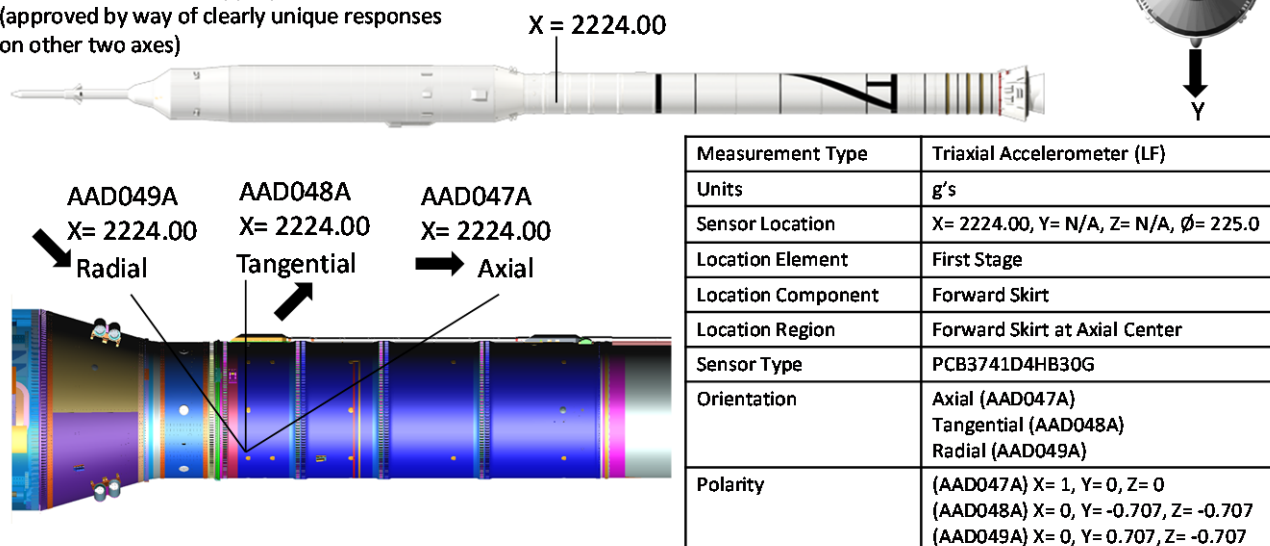
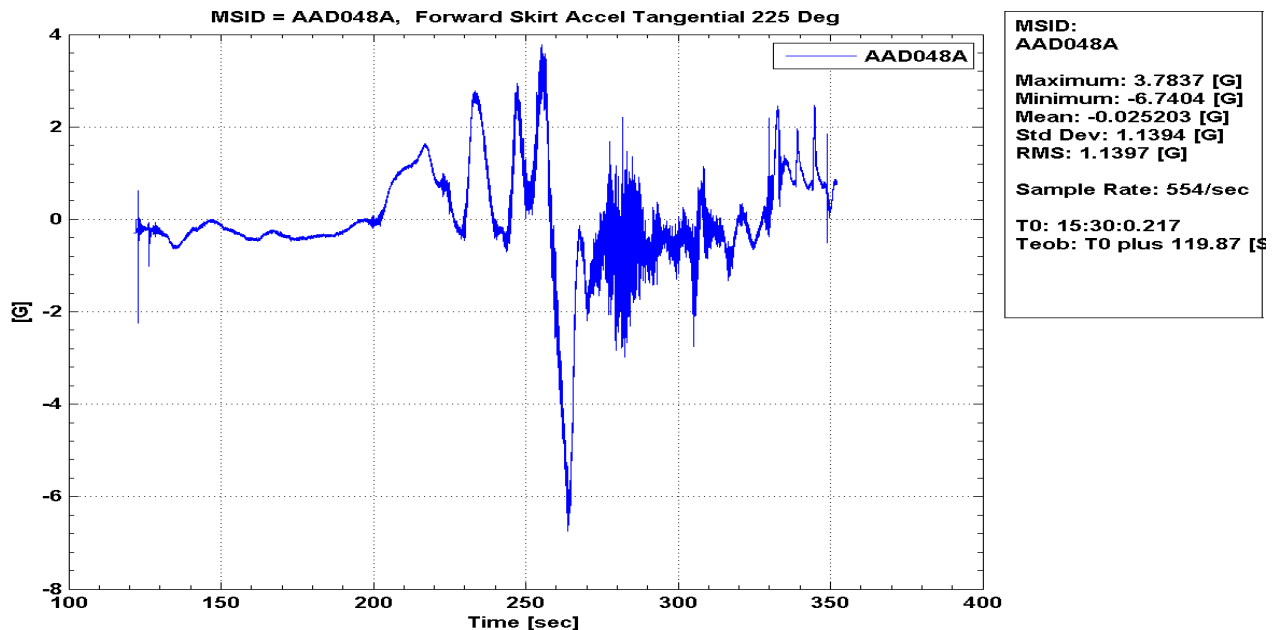

Figure 203: AAD048A Forward Skirt Accel Tangential 225 Deg, PSD

Ares Projects	
Revision: Baseline (Draft)	Document No: APO-1041
Release Date: June 16, 2010	Page: 215 of 340
Title: Final Flight Evaluation Report for Ares I Use of Ares I-X Data	

AAD048A Forward Skirt Accel Tangential 225 Deg, Time History



AAD049A Noted: in post test review, Channelization may be in question. Recorded as pass with following note: Responded to Tap Test, but difficult to determine appropriate axis (approved by way of clearly unique responses on other two axes)

AAD047A, AAD048A, AAD049A X station = 2224.00

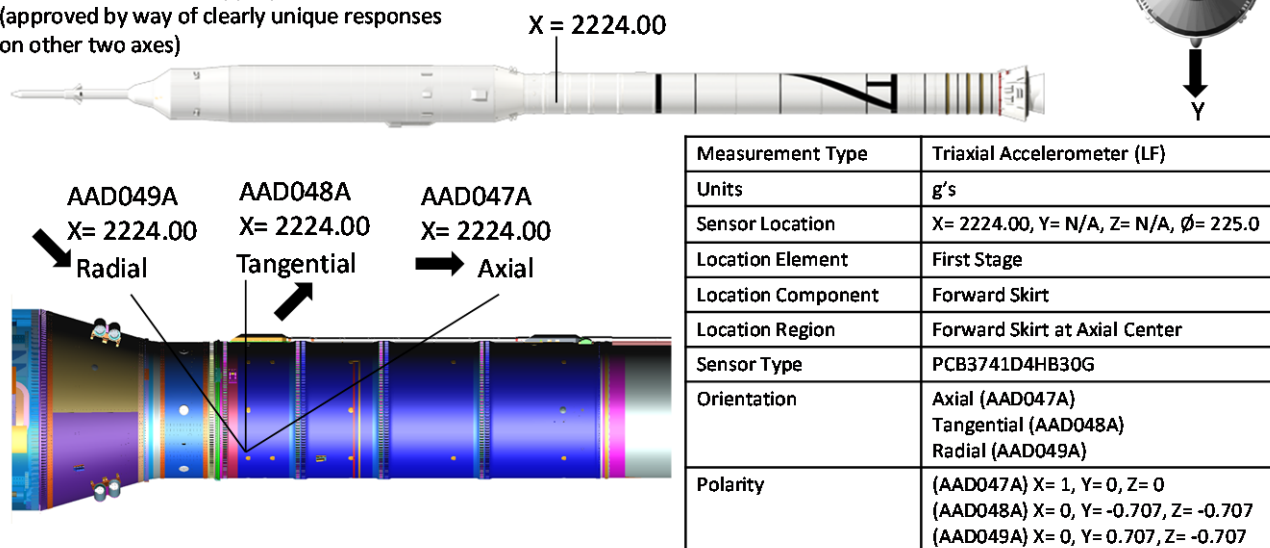
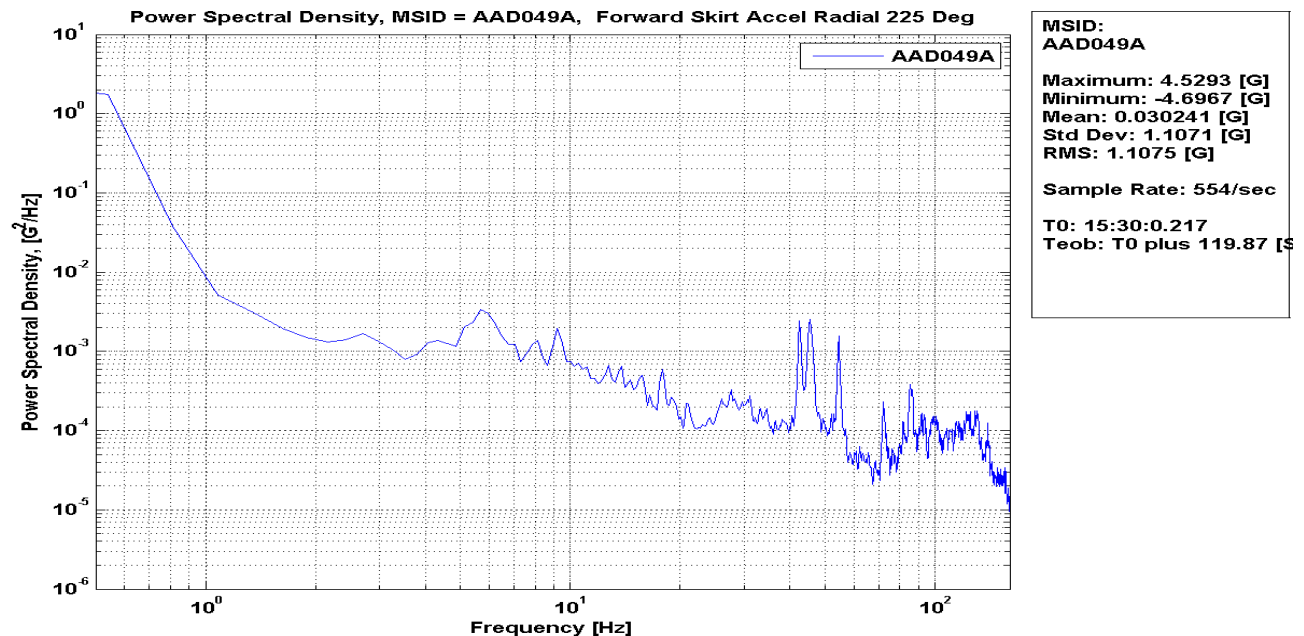

Figure 204: AAD048A Forward Skirt Accel Tangential 225 Deg, Time History

Ares Projects	
Revision: Baseline (Draft)	Document No: APO-1041
Release Date: June 16, 2010	Page: 216 of 340
Title: Final Flight Evaluation Report for Ares I Use of Ares I-X Data	

AAD049A Forward Skirt Accel Radial 225 Deg, PSD



AAD049A Noted: in post test review, Channelization may be in question. Recorded as pass with following note: Responded to Tap Test, but difficult to determine appropriate axis (approved by way of clearly unique responses on other two axes)

AAD047A, AAD048A, AAD049A
X station = 2224.00

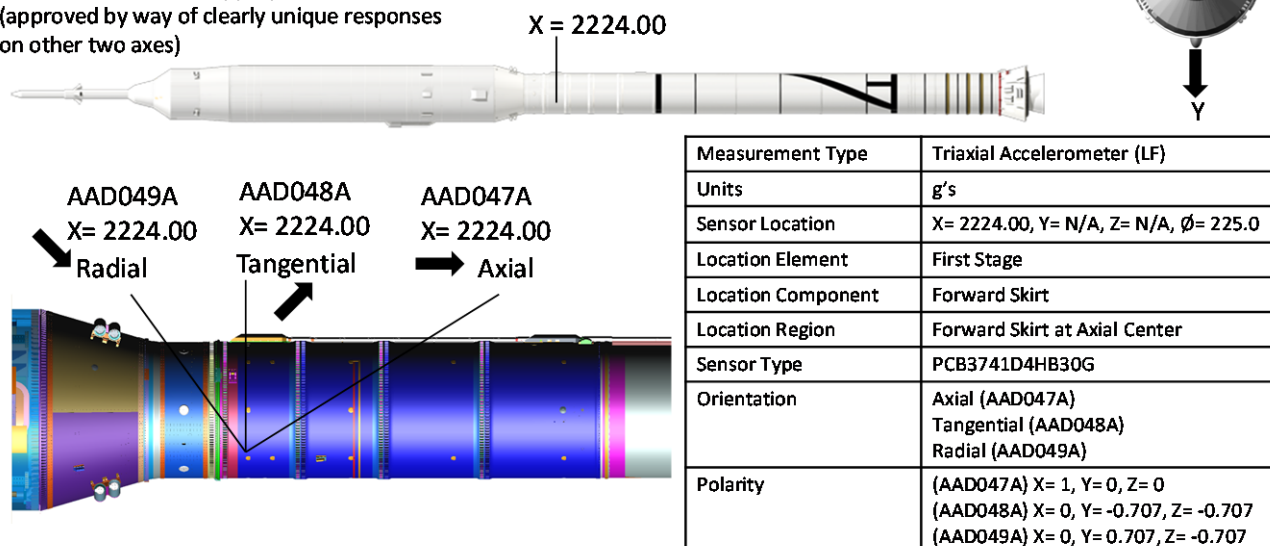
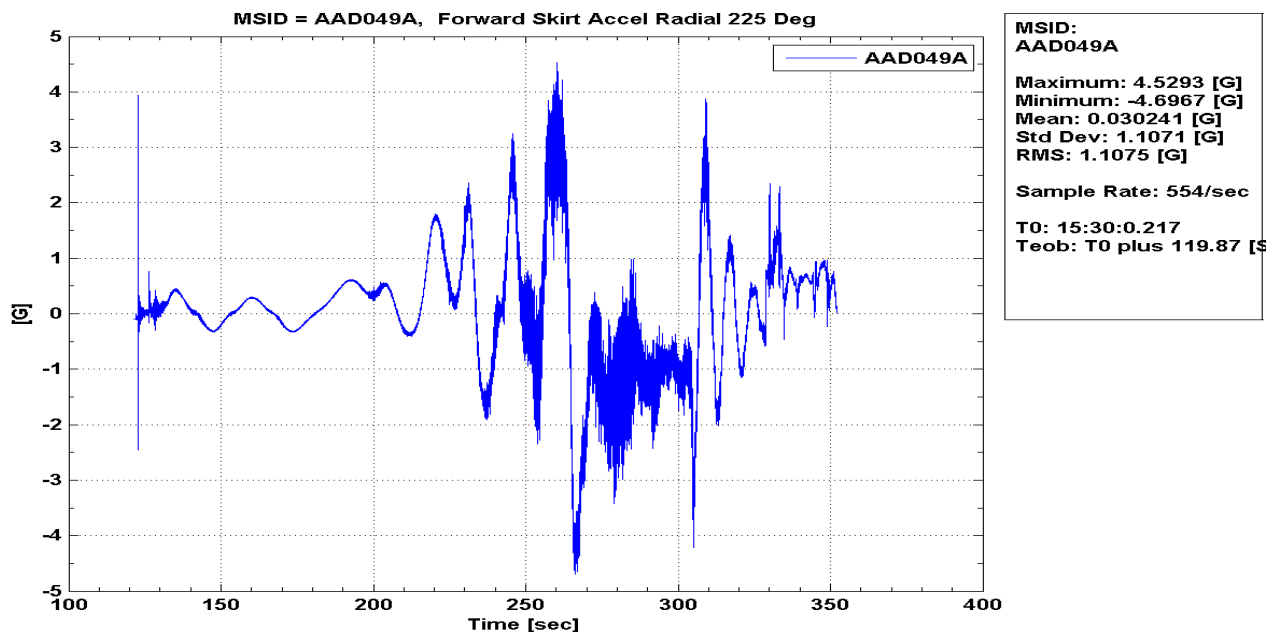

Figure 205: AAD049A Forward Skirt Accel Radial 225 Deg, PSD

Ares Projects	
Revision: Baseline (Draft)	Document No: APO-1041
Release Date: June 16, 2010	Page: 217 of 340
Title: Final Flight Evaluation Report for Ares I Use of Ares I-X Data	

AAD049A Forward Skirt Accel Radial 225 Deg, Time History



AAD049A Noted: in post test review, Channelization may be in question. Recorded as pass with following note: Responded to Tap Test, but difficult to determine appropriate axis (approved by way of clearly unique responses on other two axes)

AAD047A, AAD048A, AAD049A
X station = 2224.00

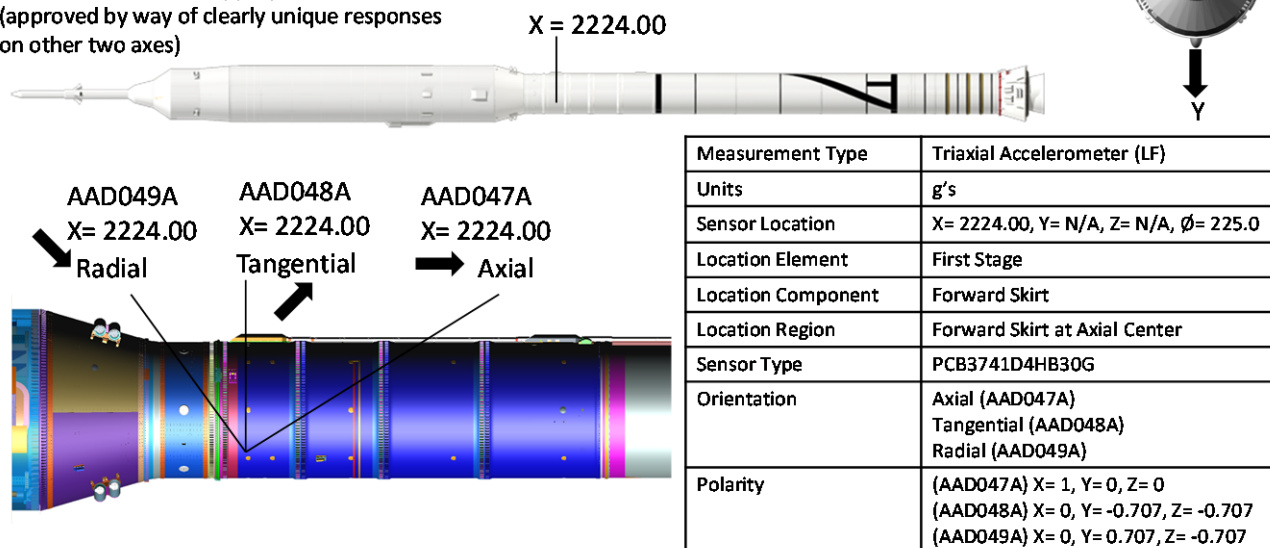
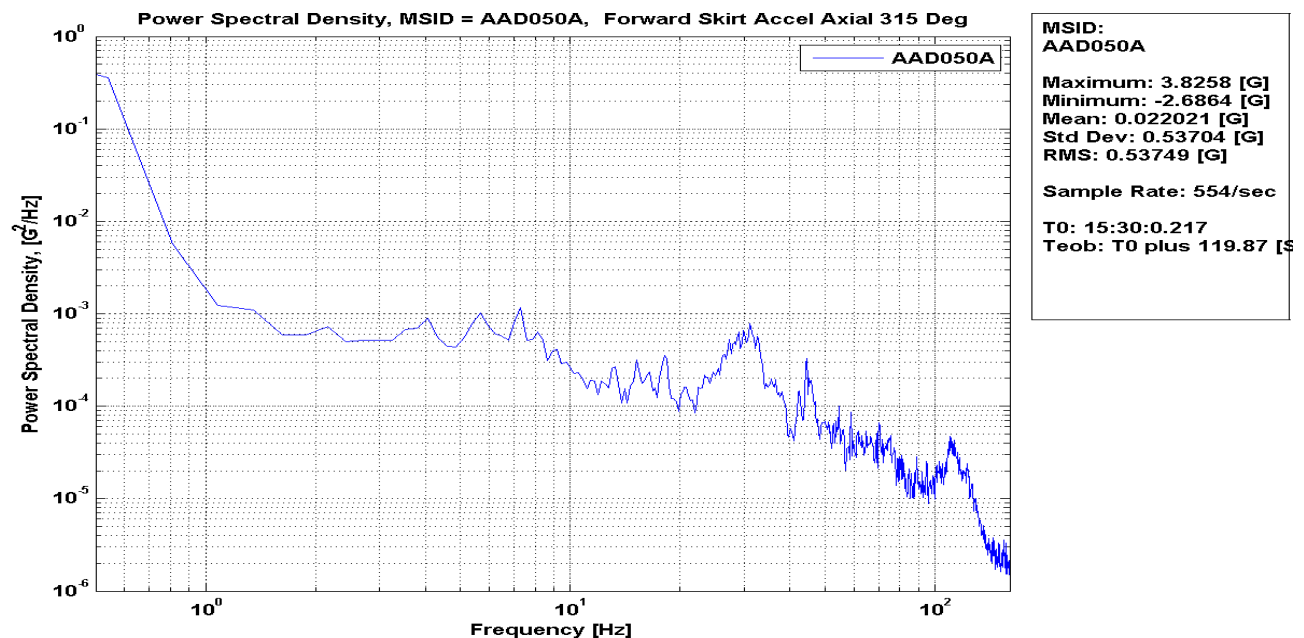

Figure 206: AAD049A Forward Skirt Accel Radial 225 Deg, Time History

Ares Projects	
Revision: Baseline (Draft)	Document No: APO-1041
Release Date: June 16, 2010	Page: 218 of 340
Title: Final Flight Evaluation Report for Ares I Use of Ares I-X Data	

AAD050A Forward Skirt Accel Axial 315 Deg, PSD



Noted: in post test review, Channelization may be in question. Could not determine Axis during tap-test.

AAD050A, AAD051A, AAD052A
X station = 2224.00

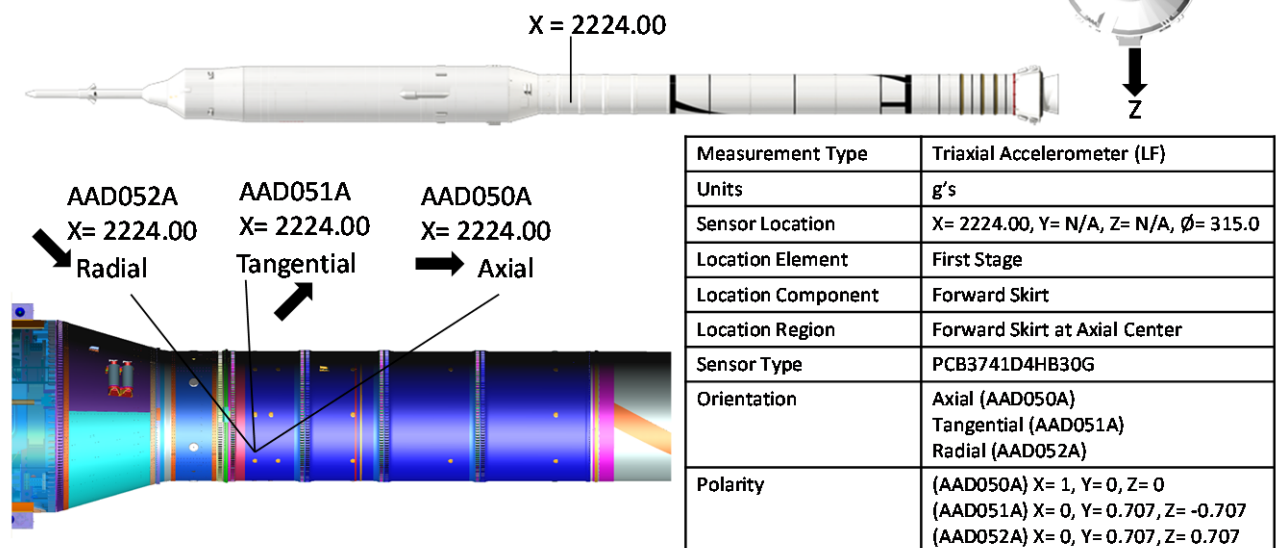

Figure 207: AAD050A Forward Skirt Accel Axial 315 Deg, PSD

Approved for Public Release; Distribution is Unlimited

218

The electronic version is the official approved document.
Verify this is the correct version before use.

Ares Projects	
Revision: Baseline (Draft)	Document No: APO-1041
Release Date: June 16, 2010	Page: 219 of 340
Title: Final Flight Evaluation Report for Ares I Use of Ares I-X Data	

AAD050A Forward Skirt Accel Axial 315 Deg, Time History

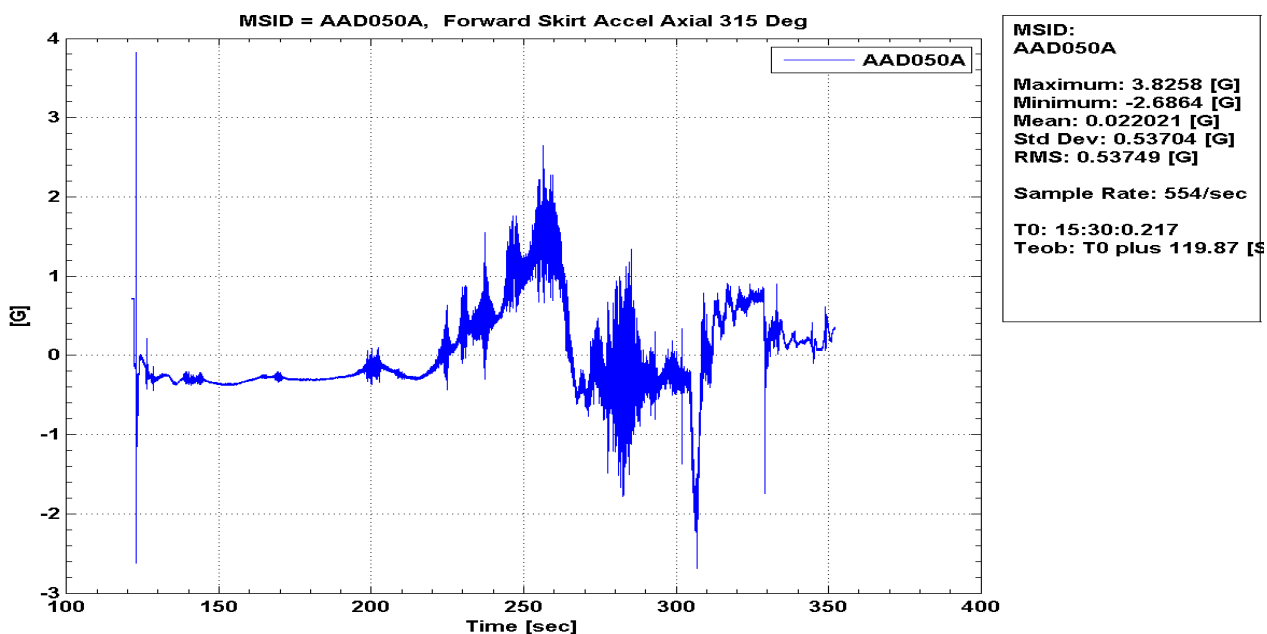

Noted: in post test review, Channelization may be in question. Could not determine Axis during tap-test.

AAD050A, AAD051A, AAD052A
X station = 2224.00

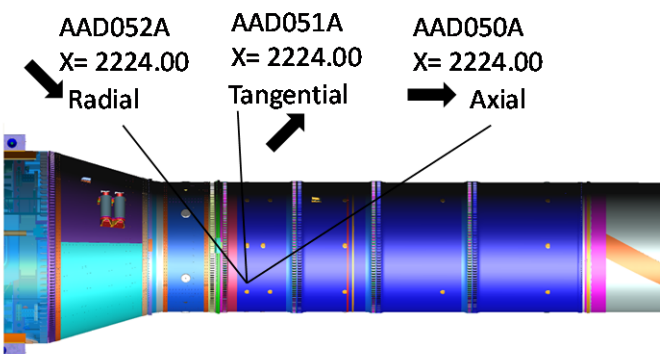
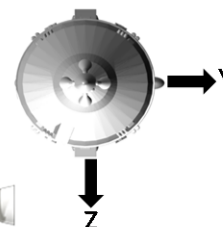

Measurement Type	Triaxial Accelerometer (LF)
Units	g's
Sensor Location	X= 2224.00, Y= N/A, Z= N/A, ϕ = 315.0
Location Element	First Stage
Location Component	Forward Skirt
Location Region	Forward Skirt at Axial Center
Sensor Type	PCB3741D4HB30G
Orientation	Axial (AAD050A) Tangential (AAD051A) Radial (AAD052A)
Polarity	(AAD050A) X= 1, Y= 0, Z= 0 (AAD051A) X= 0, Y= 0.707, Z= -0.707 (AAD052A) X= 0, Y= 0.707, Z= 0.707

Figure 208: AAD050A Forward Skirt Accel Axial 315 Deg, Time History

Ares Projects	
Revision: Baseline (Draft)	Document No: APO-1041
Release Date: June 16, 2010	Page: 220 of 340
Title: Final Flight Evaluation Report for Ares I Use of Ares I-X Data	

AAD051A Forward Skirt Accel Tangential 315 Deg, PSD

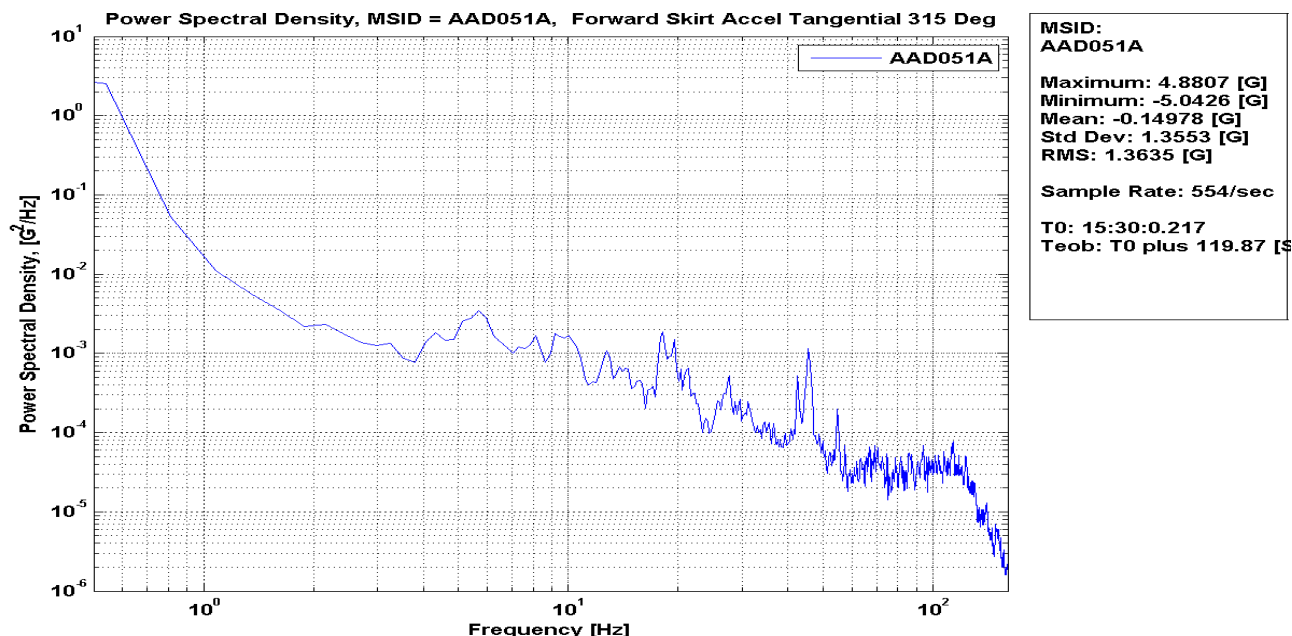

Noted: in post test review, Channelization may be in question. Could not determine Axis during tap-test.

AAD050A, AAD051A, AAD052A
X station = 2224.00

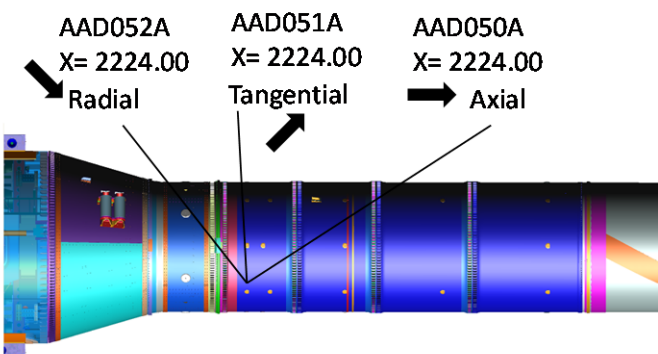
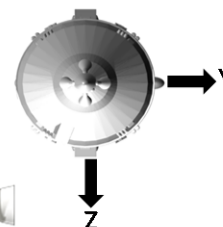

Measurement Type	Triaxial Accelerometer (LF)
Units	g's
Sensor Location	X= 2224.00, Y= N/A, Z= N/A, ϕ = 315.0
Location Element	First Stage
Location Component	Forward Skirt
Location Region	Forward Skirt at Axial Center
Sensor Type	PCB3741D4HB30G
Orientation	Axial (AAD050A) Tangential (AAD051A) Radial (AAD052A)
Polarity	(AAD050A) X= 1, Y= 0, Z= 0 (AAD051A) X= 0, Y= 0.707, Z= -0.707 (AAD052A) X= 0, Y= 0.707, Z= 0.707

Figure 209: AAD051A Forward Skirt Accel Tangential 315 Deg, PSD

Ares Projects	
Revision: Baseline (Draft)	Document No: APO-1041
Release Date: June 16, 2010	Page: 221 of 340
Title: Final Flight Evaluation Report for Ares I Use of Ares I-X Data	

AAD051A Forward Skirt Accel Tangential 315 Deg, Time History

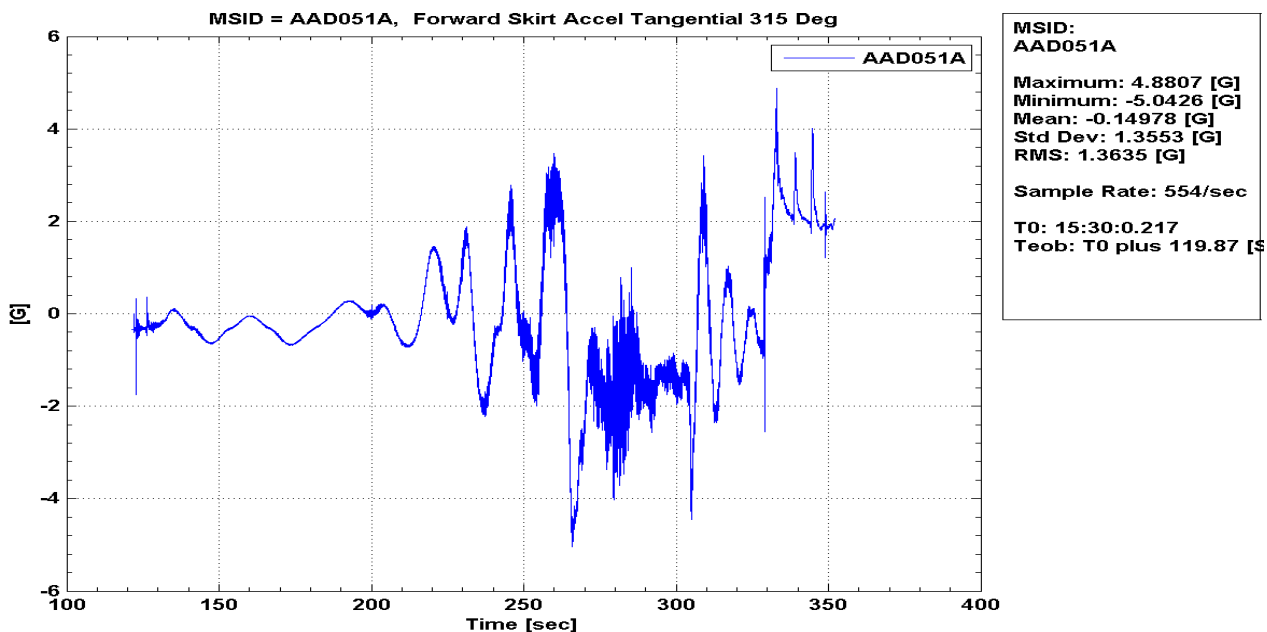

Noted: in post test review, Channelization may be in question. Could not determine Axis during tap-test.

AAD050A, AAD051A, AAD052A
X station = 2224.00

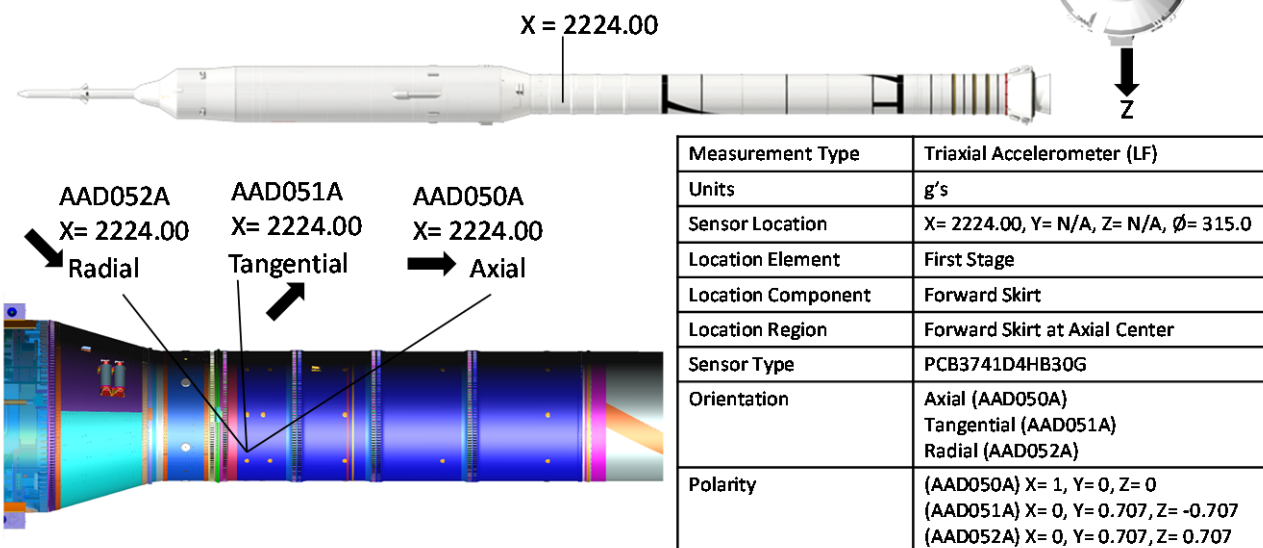
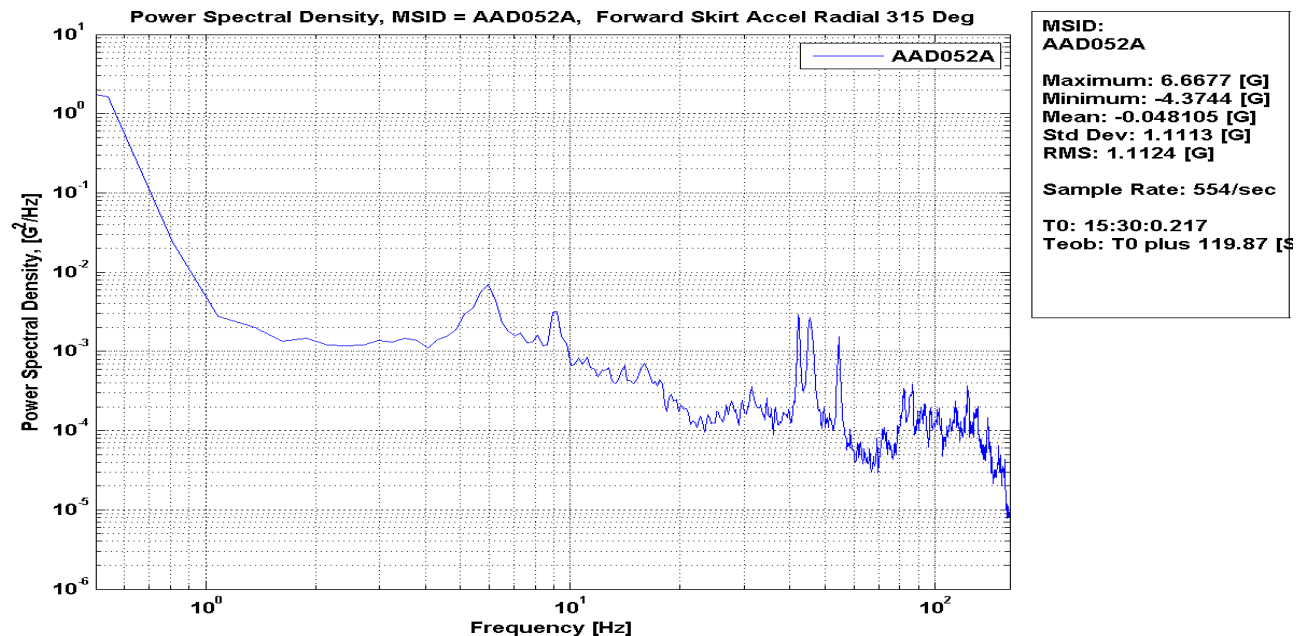

Figure 210: AAD051A Forward Skirt Accel Tangential 315 Deg, Time History

Ares Projects	
Revision: Baseline (Draft)	Document No: APO-1041
Release Date: June 16, 2010	Page: 222 of 340
Title: Final Flight Evaluation Report for Ares I Use of Ares I-X Data	

AAD052A Forward Skirt Accel Radial 315 Deg, PSD



Noted: in post test review, Channelization may be in question. Could not determine Axis during tap-test.

AAD050A, AAD051A, AAD052A
X station = 2224.00

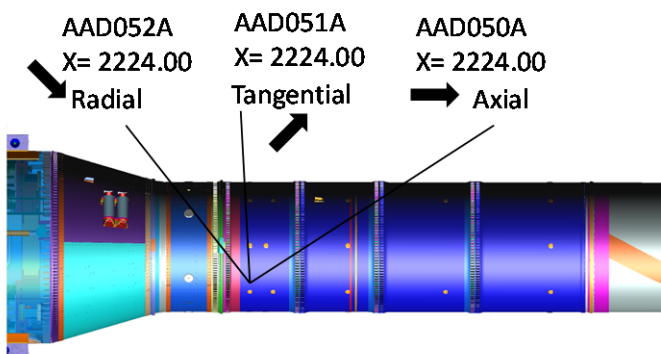
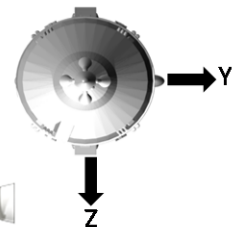

Measurement Type	Triaxial Accelerometer (LF)
Units	g's
Sensor Location	X= 2224.00, Y= N/A, Z= N/A, ϕ = 315.0
Location Element	First Stage
Location Component	Forward Skirt
Location Region	Forward Skirt at Axial Center
Sensor Type	PCB3741D4HB30G
Orientation	Axial (AAD050A) Tangential (AAD051A) Radial (AAD052A)
Polarity	(AAD050A) X= 1, Y= 0, Z= 0 (AAD051A) X= 0, Y= 0.707, Z= -0.707 (AAD052A) X= 0, Y= 0.707, Z= 0.707

Figure 211: AAD052A Forward Skirt Accel Radial 315 Deg, PSD

Approved for Public Release; Distribution is Unlimited

222

The electronic version is the official approved document.
Verify this is the correct version before use.

Ares Projects	
Revision: Baseline (Draft)	Document No: APO-1041
Release Date: June 16, 2010	Page: 223 of 340
Title: Final Flight Evaluation Report for Ares I Use of Ares I-X Data	

AAD052A Forward Skirt Accel Radial 315 Deg, Time History

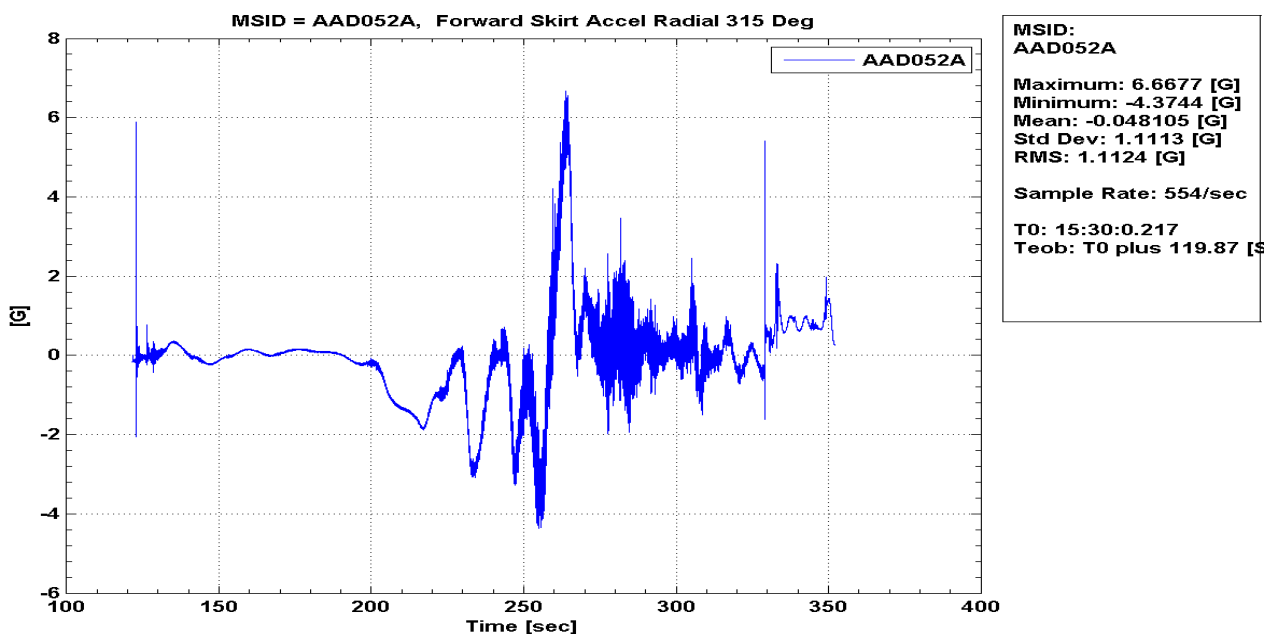

Noted: in post test review, Channelization may be in question. Could not determine Axis during tap-test.

AAD050A, AAD051A, AAD052A X station = 2224.00

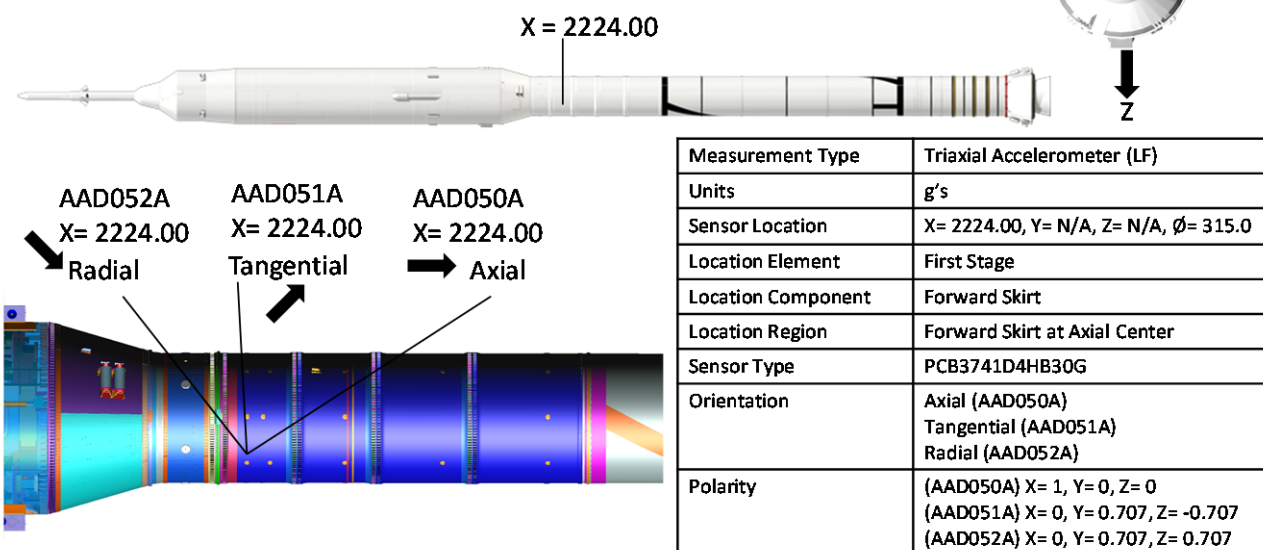
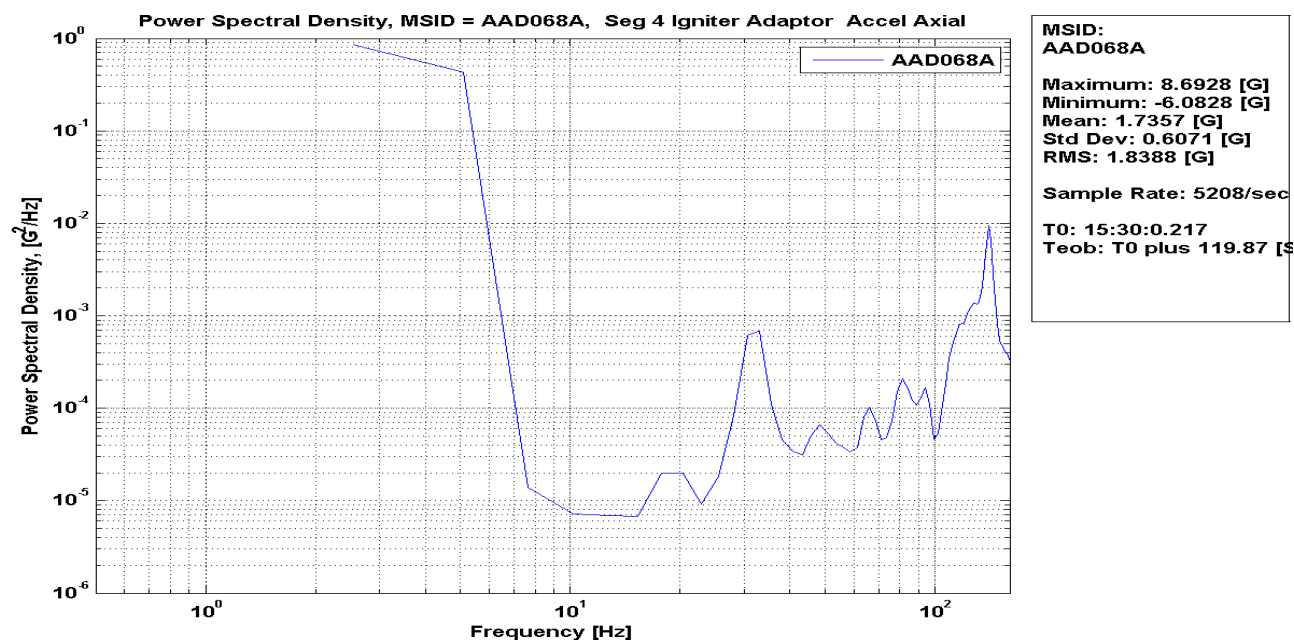

Figure 212: AAD052A Forward Skirt Accel Radial 315 Deg, Time History

Ares Projects	
Revision: Baseline (Draft)	Document No: APO-1041
Release Date: June 16, 2010	Page: 224 of 340
Title: Final Flight Evaluation Report for Ares I Use of Ares I-X Data	

AAD068A Seg 4 Igniter Adaptor Accel Axial, PSD



AAD068A, AAD069AX, AAD070A X station = 2563.00

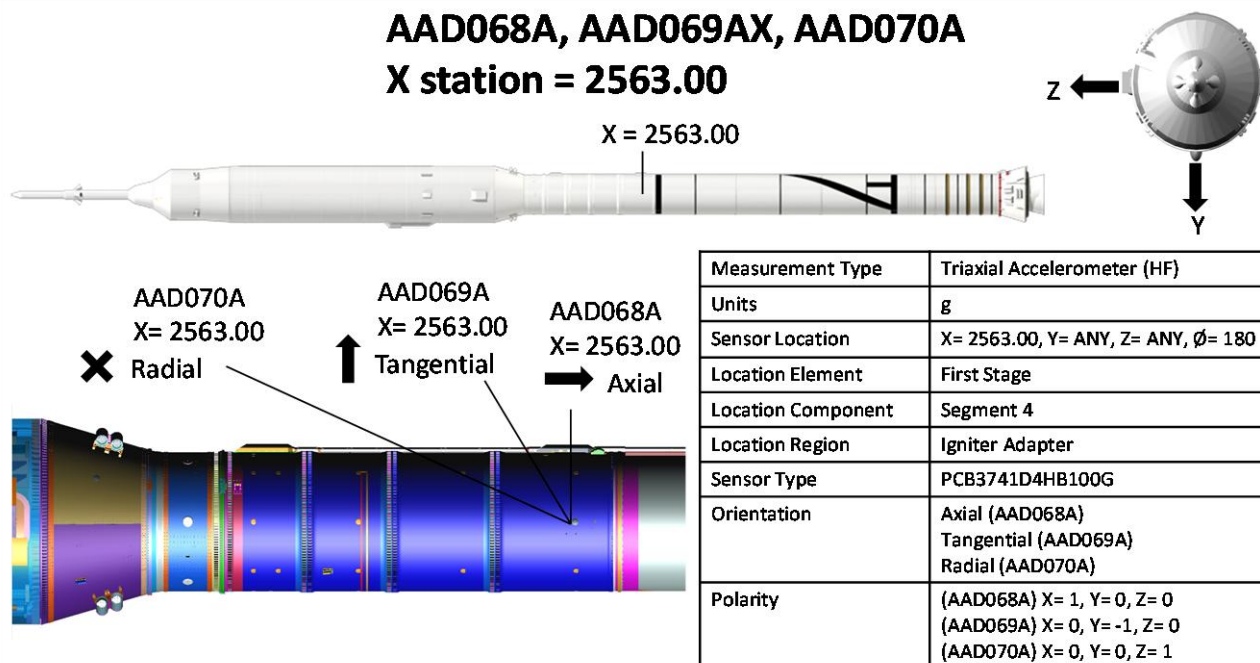

Figure 213: AAD068A Seg 4 Igniter Adaptor Accel Axial, PSD

Ares Projects	
Revision: Baseline (Draft)	Document No: APO-1041
Release Date: June 16, 2010	Page: 225 of 340
Title: Final Flight Evaluation Report for Ares I Use of Ares I-X Data	

AAD068A Seg 4 Igniter Adaptor Accel Axial, Time History

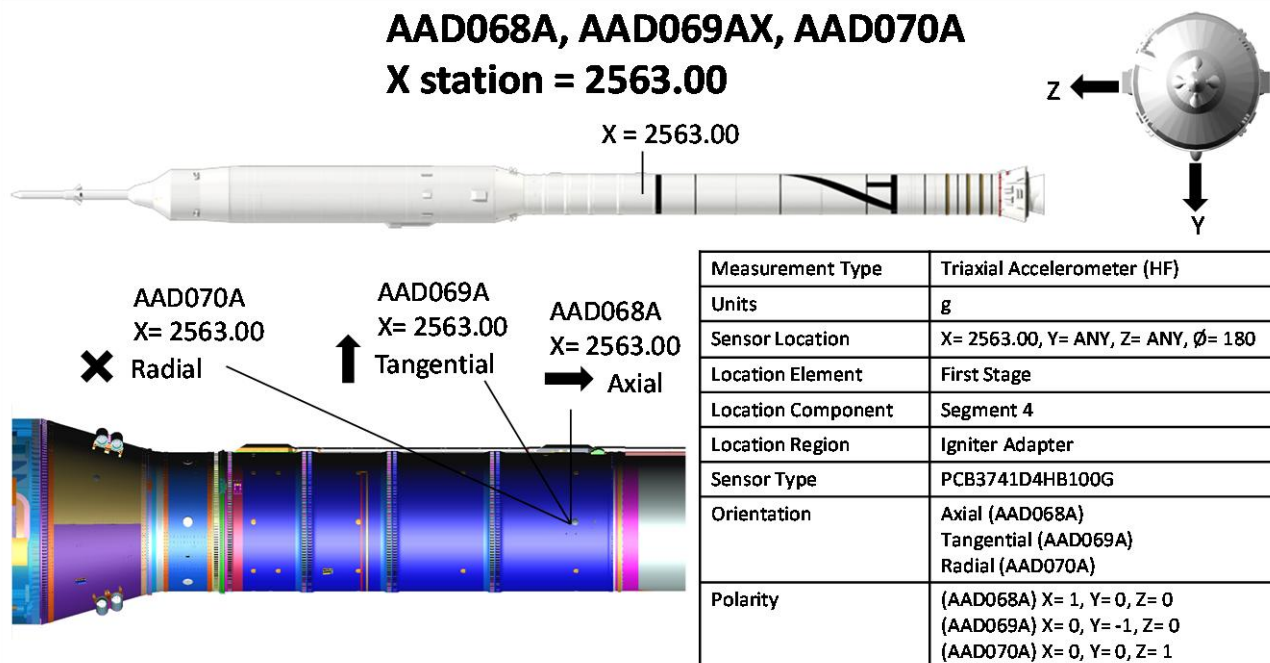
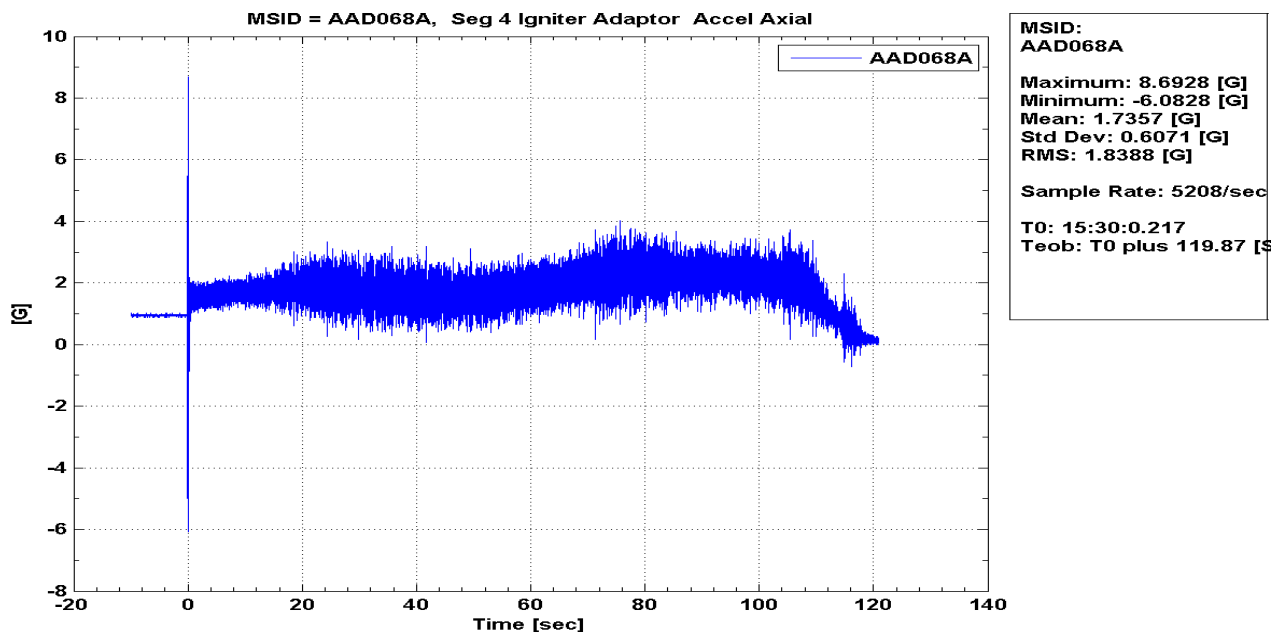

Figure 214: AAD068A Seg 4 Igniter Adaptor Accel Axial, Time History

Ares Projects	
Revision: Baseline (Draft)	Document No: APO-1041
Release Date: June 16, 2010	Page: 226 of 340
Title: Final Flight Evaluation Report for Ares I Use of Ares I-X Data	

AAD069A Seg 4 Igniter Adaptor Accel Tangential, PSD

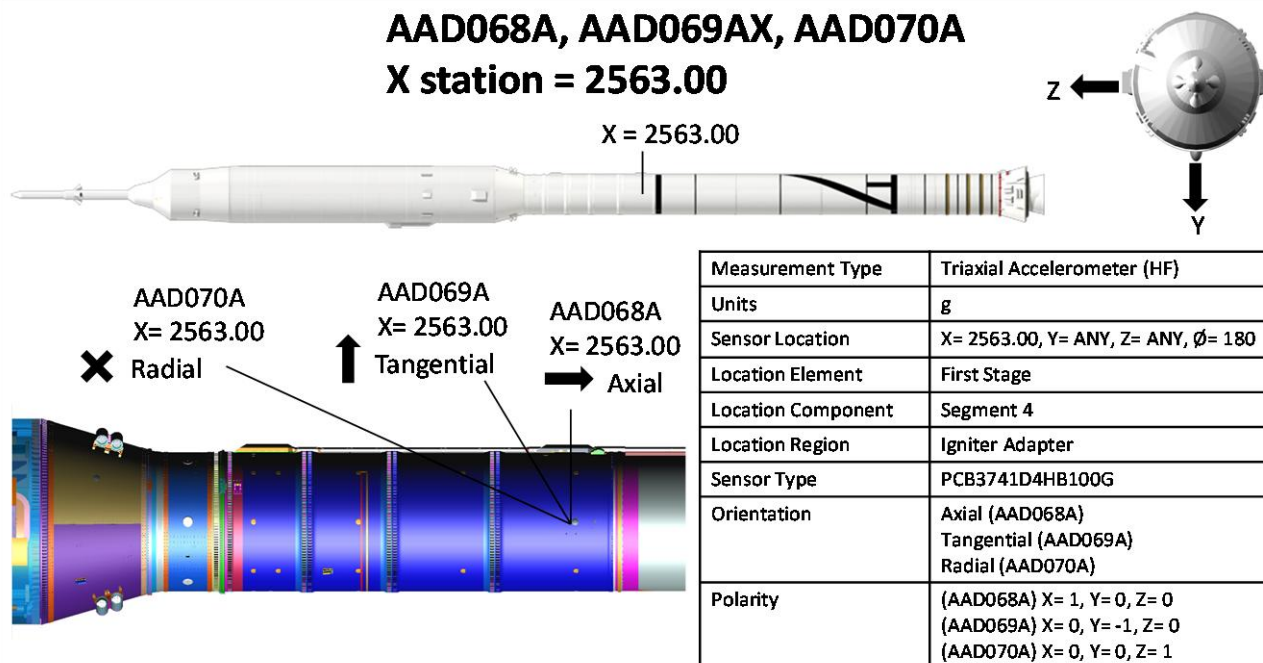
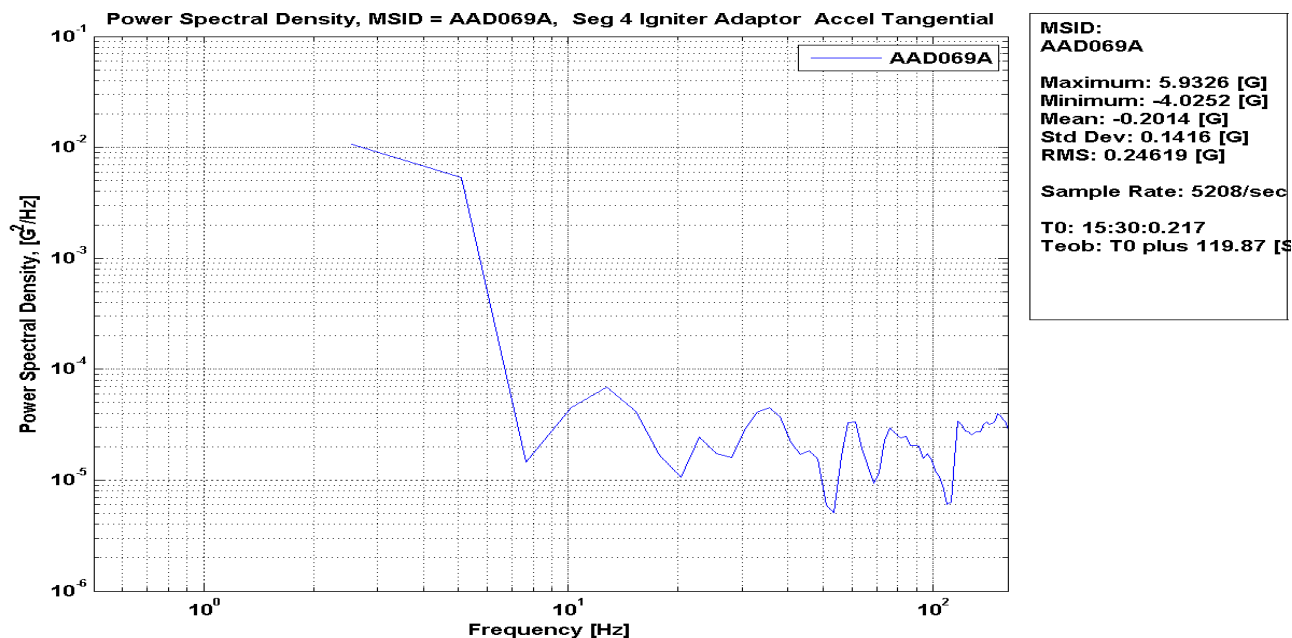

Figure 215: AAD069A Seg 4 Igniter Adaptor Accel Tangential, PSD

AAD069A Seg 4 Igniter Adaptor Accel Tangential, Time History

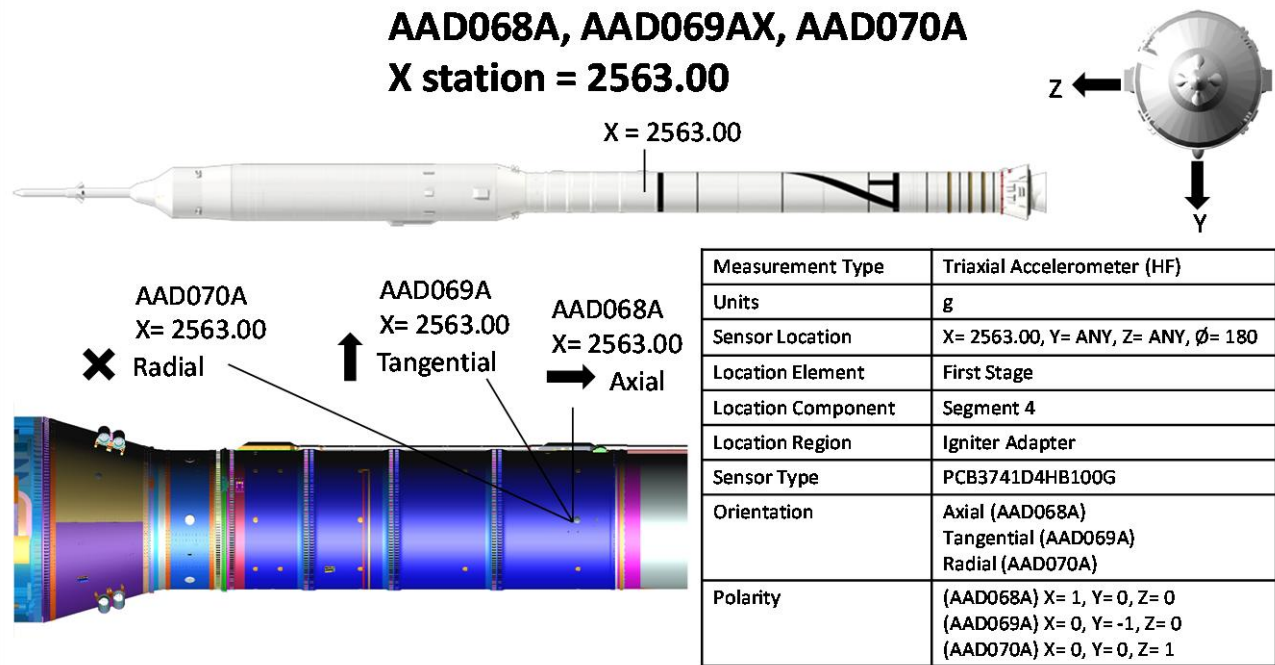
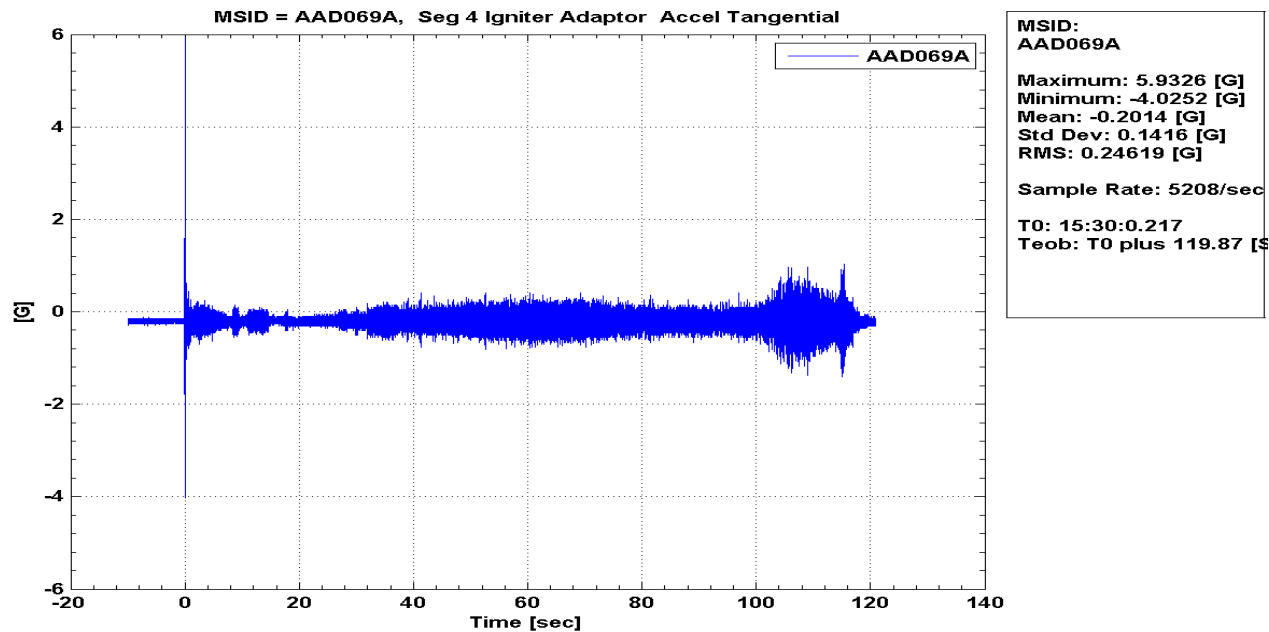
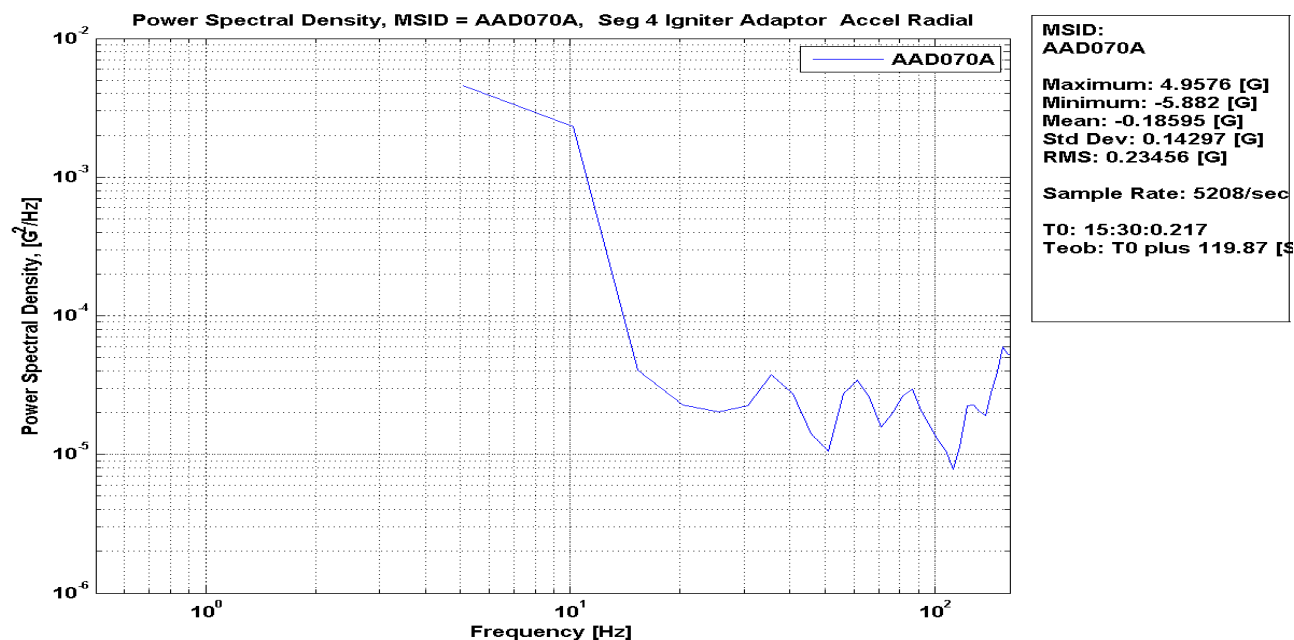

Figure 216: AAD069A Seg 4 Igniter Adaptor Accel Tangential, Time History

Ares Projects	
Revision: Baseline (Draft)	Document No: APO-1041
Release Date: June 16, 2010	Page: 228 of 340
Title: Final Flight Evaluation Report for Ares I Use of Ares I-X Data	

AAD070A Seg 4 Igniter Adaptor Accel Radial, PSD



AAD068A, AAD069AX, AAD070A X station = 2563.00

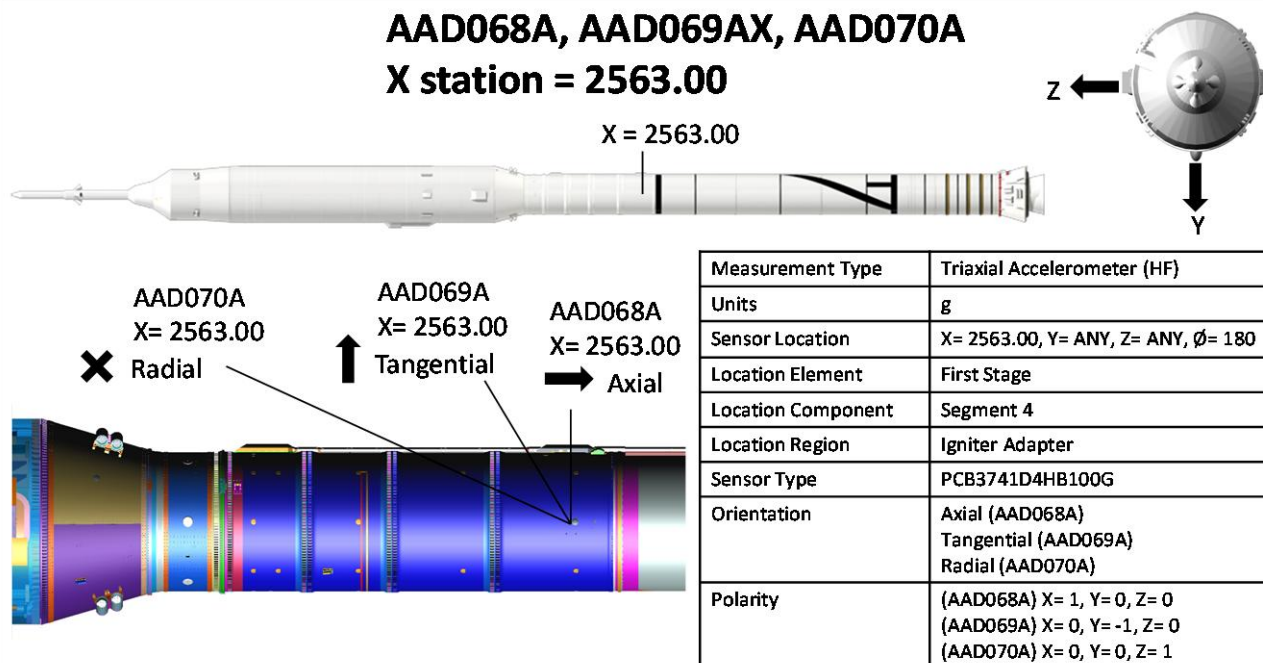

Figure 217: AAD070A Seg 4 Igniter Adaptor Accel Radial, PSD

Ares Projects	
Revision: Baseline (Draft)	Document No: APO-1041
Release Date: June 16, 2010	Page: 229 of 340
Title: Final Flight Evaluation Report for Ares I Use of Ares I-X Data	

AAD070A Seg 4 Igniter Adaptor Accel Radial, Time History

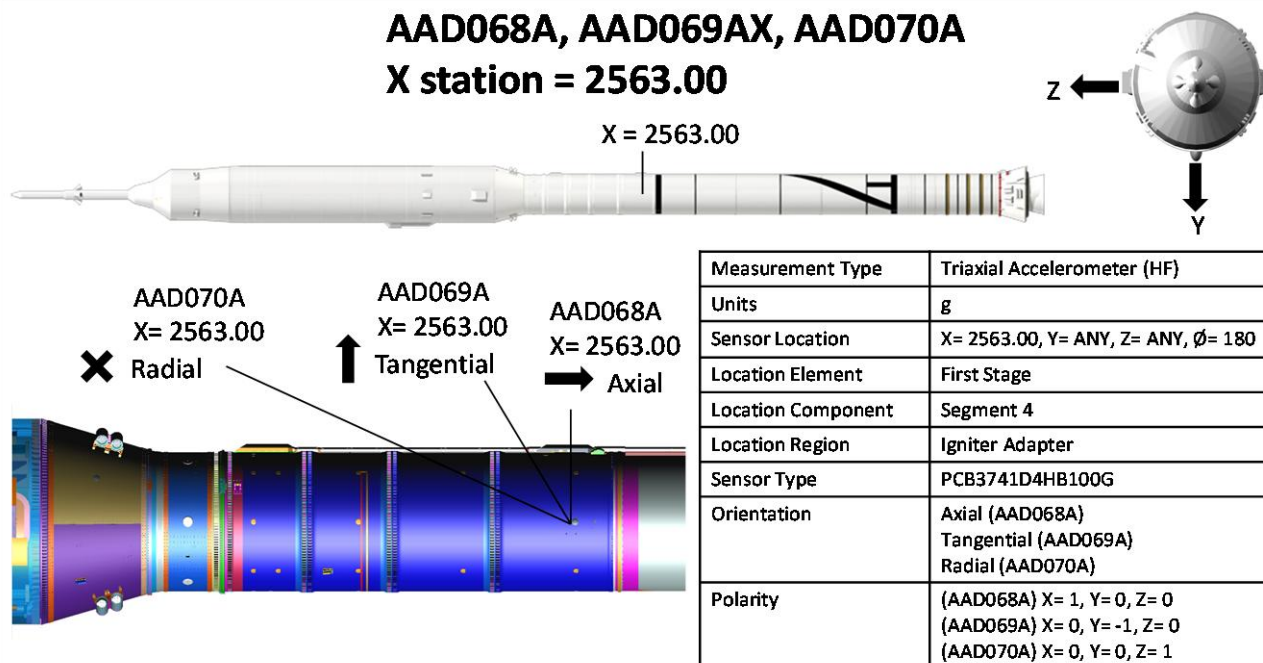
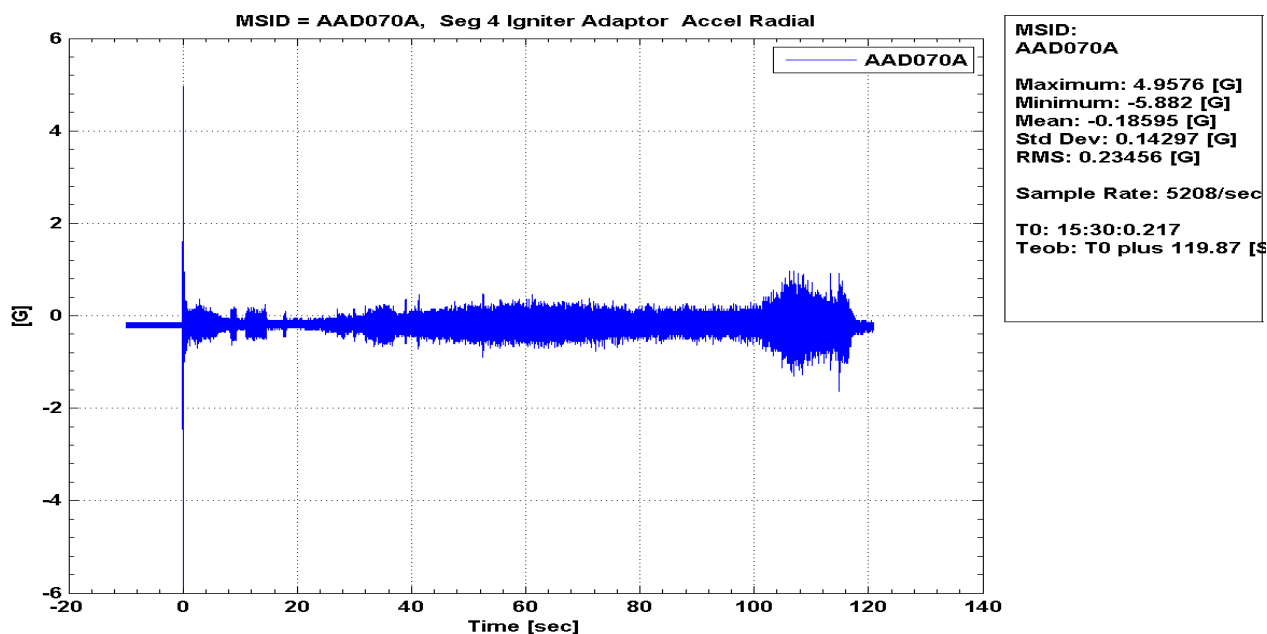

Figure 218: AAD070A Seg 4 Igniter Adaptor Accel Radial, Time History

AAD071A Nozzle Comp Ring Accel Axial, PSD

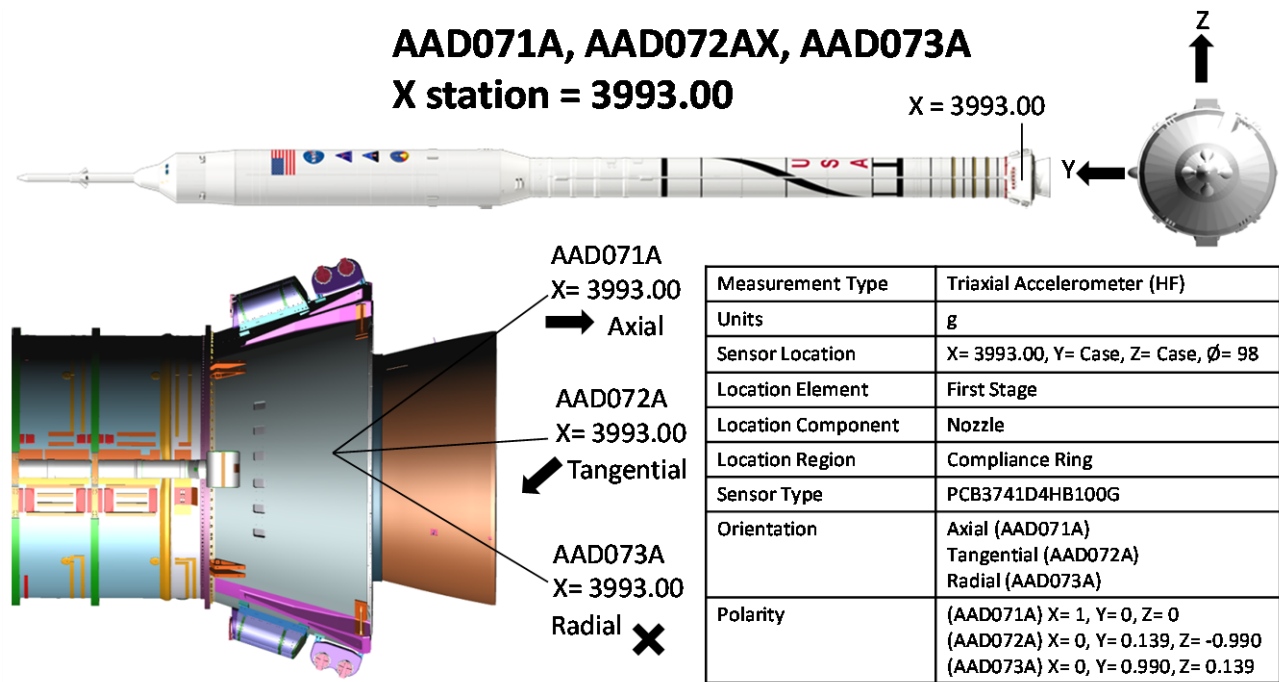
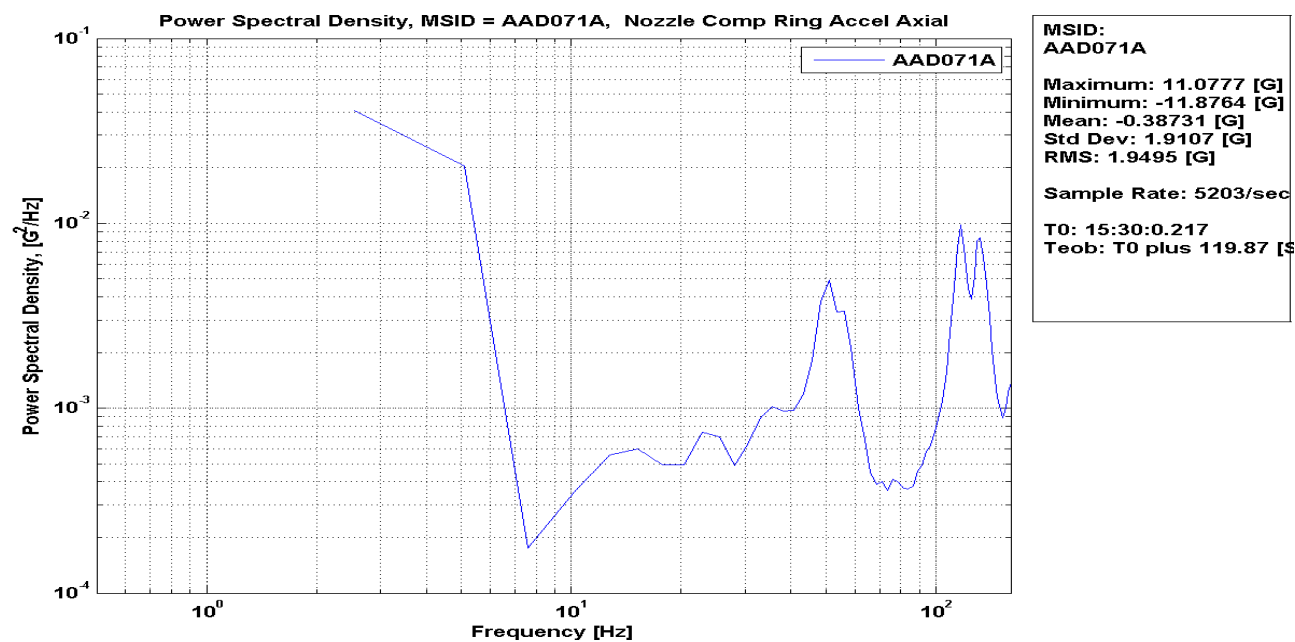

Figure 219: AAD071A Nozzle Comp Ring Accel Axial, PSD

AAD071A Nozzle Comp Ring Accel Axial, Time History

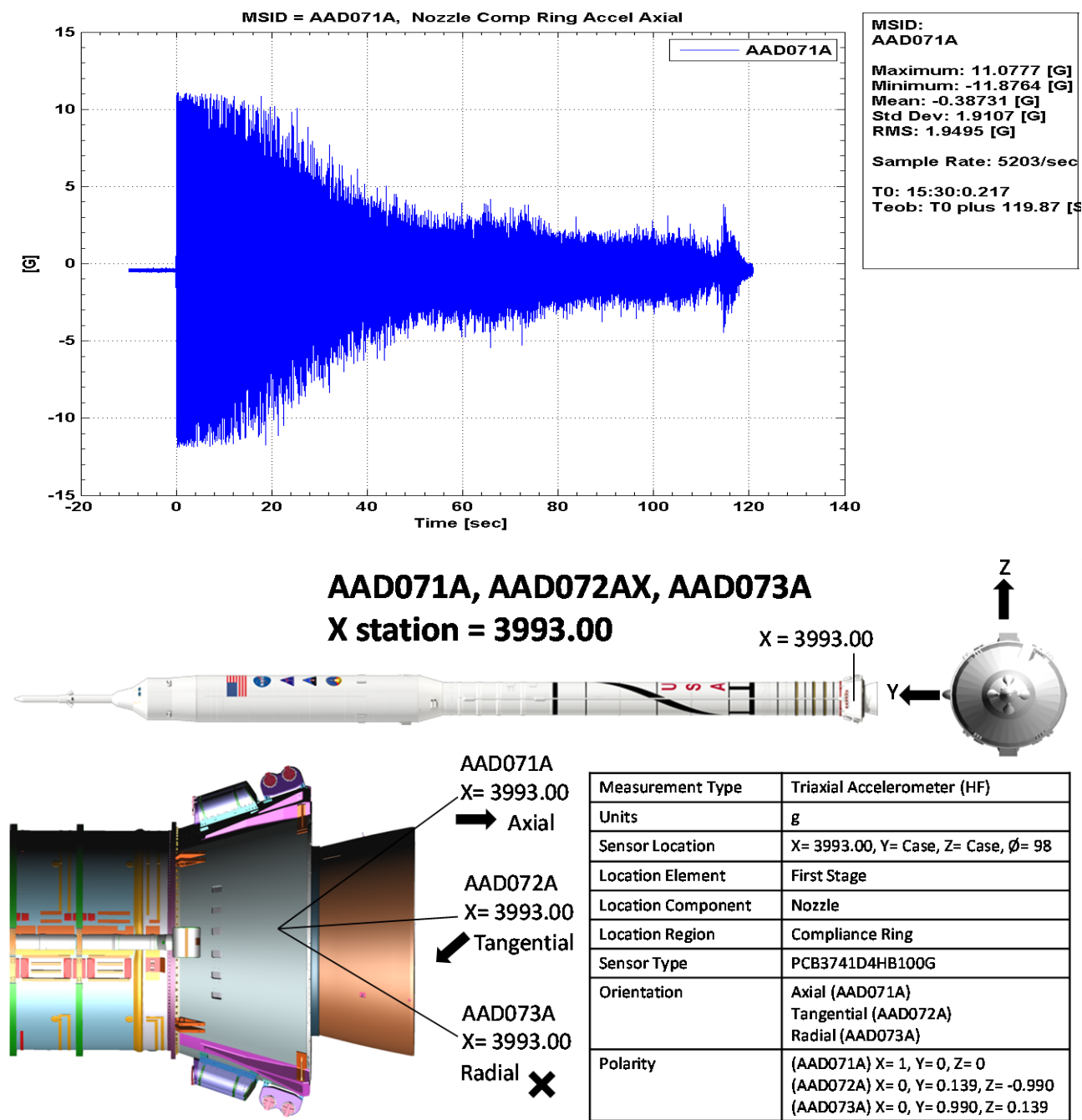

Figure 220: AAD071A Nozzle Comp Ring Accel Axial, Time History

AAD072A Nozzle Comp Ring Accel Tangential, PSD

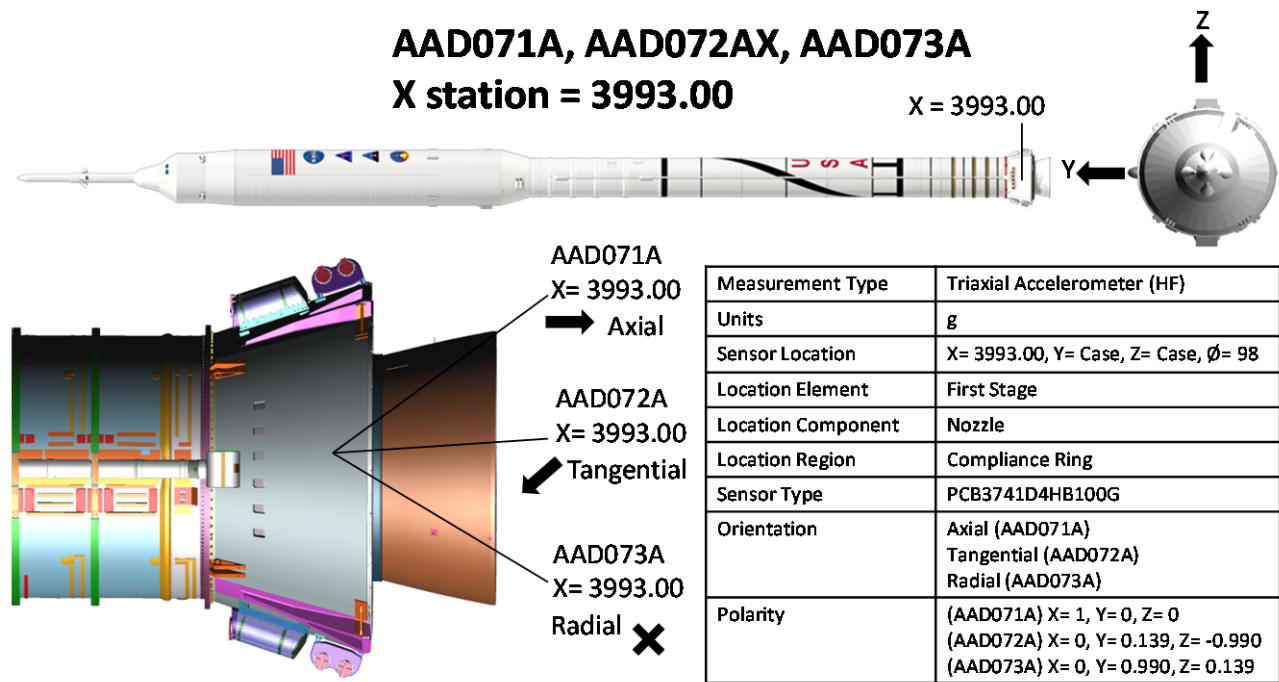
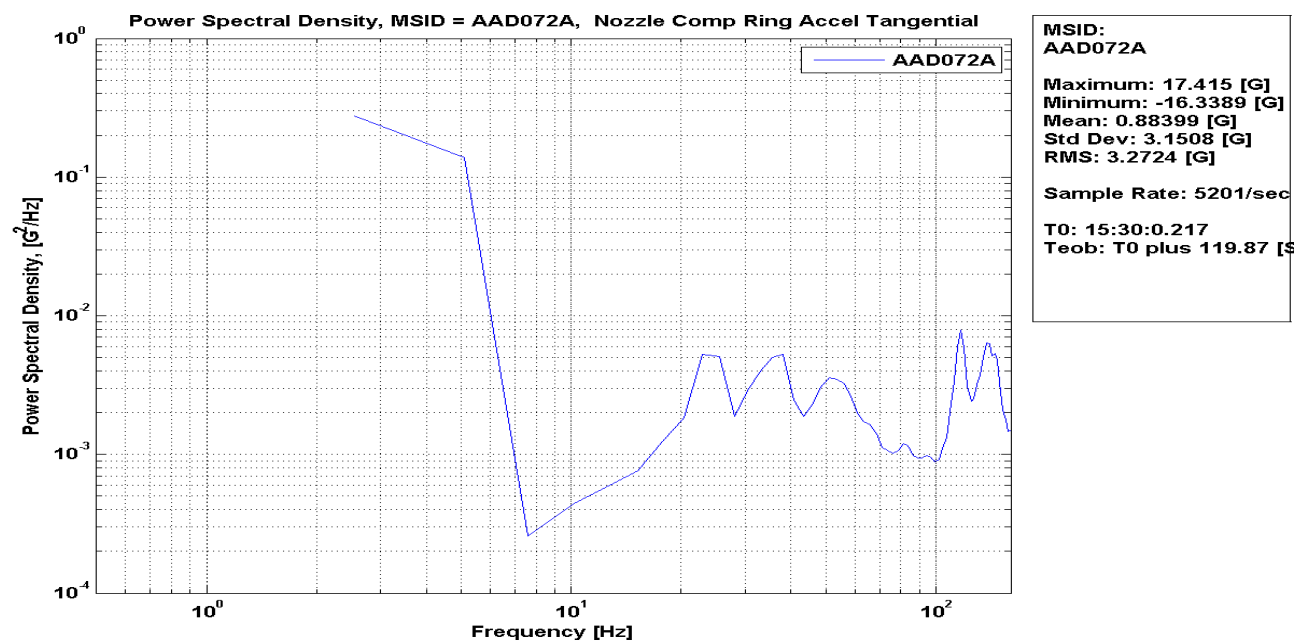

Figure 221: AAD072A Nozzle Comp Ring Accel Tangential, PSD

Ares Projects	
Revision: Baseline (Draft)	Document No: APO-1041
Release Date: June 16, 2010	Page: 233 of 340
Title: Final Flight Evaluation Report for Ares I Use of Ares I-X Data	

AAD072A Nozzle Comp Ring Accel Tangential, Time History

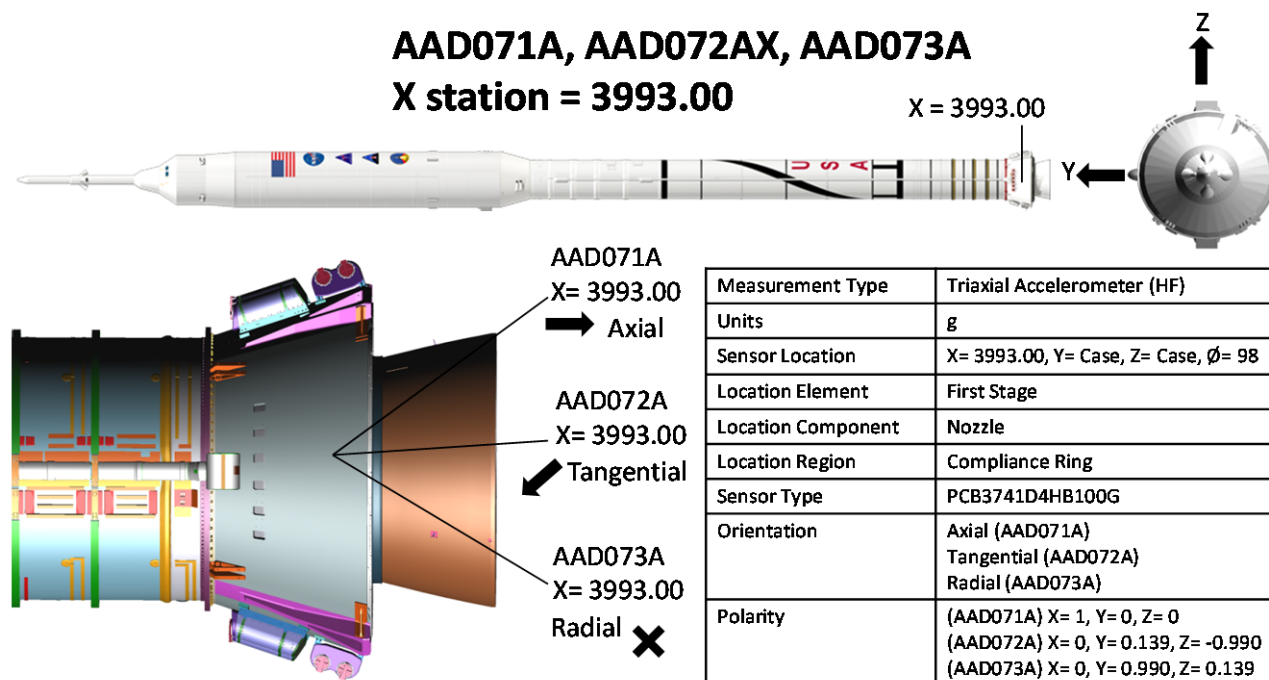
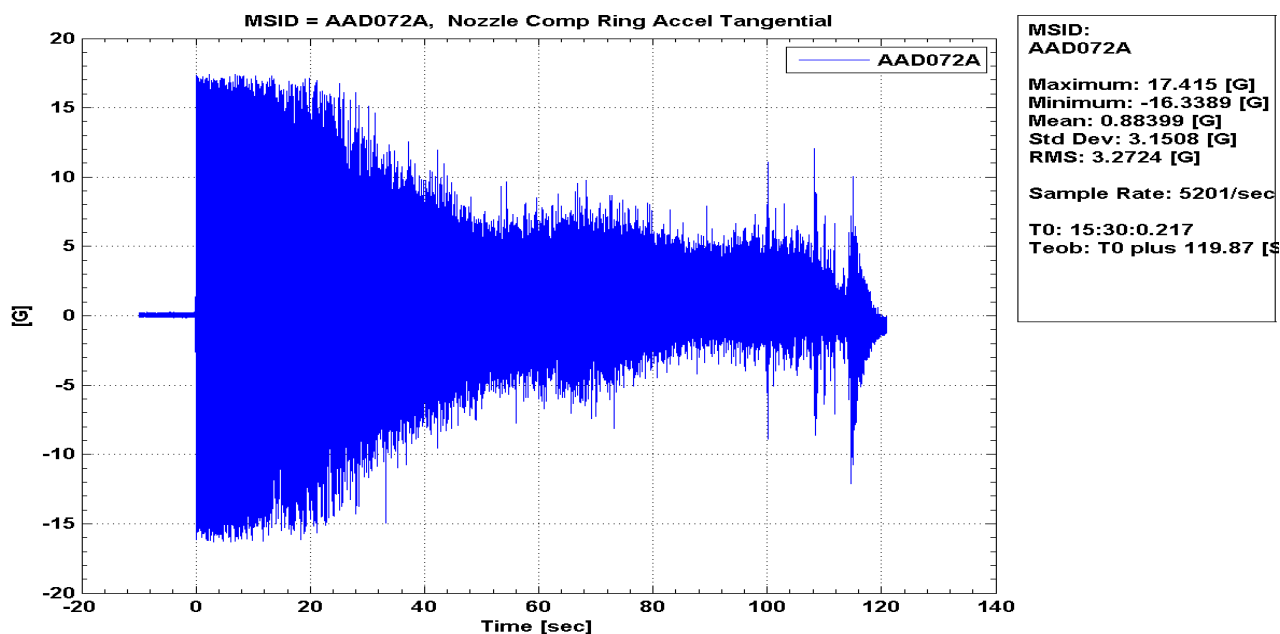

Figure 222: AAD072A Nozzle Comp Ring Accel Tangential, Time History

AAD073A Nozzle Comp Ring Accel Radial, PSD

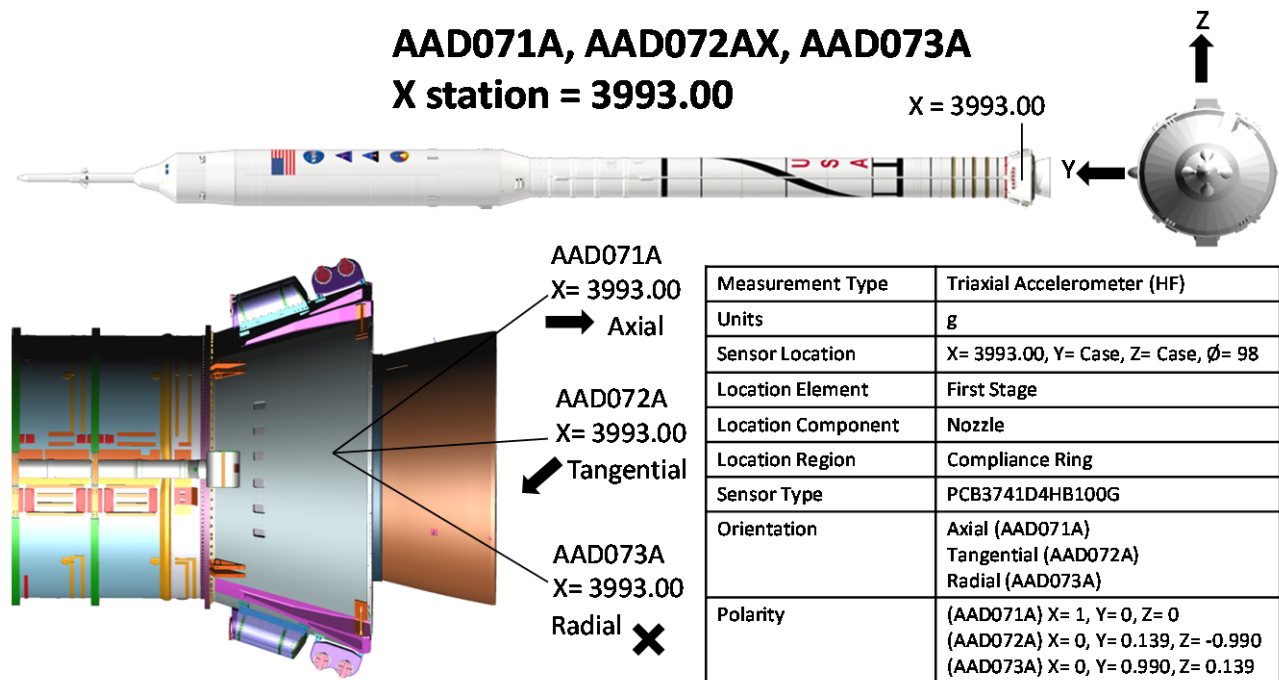
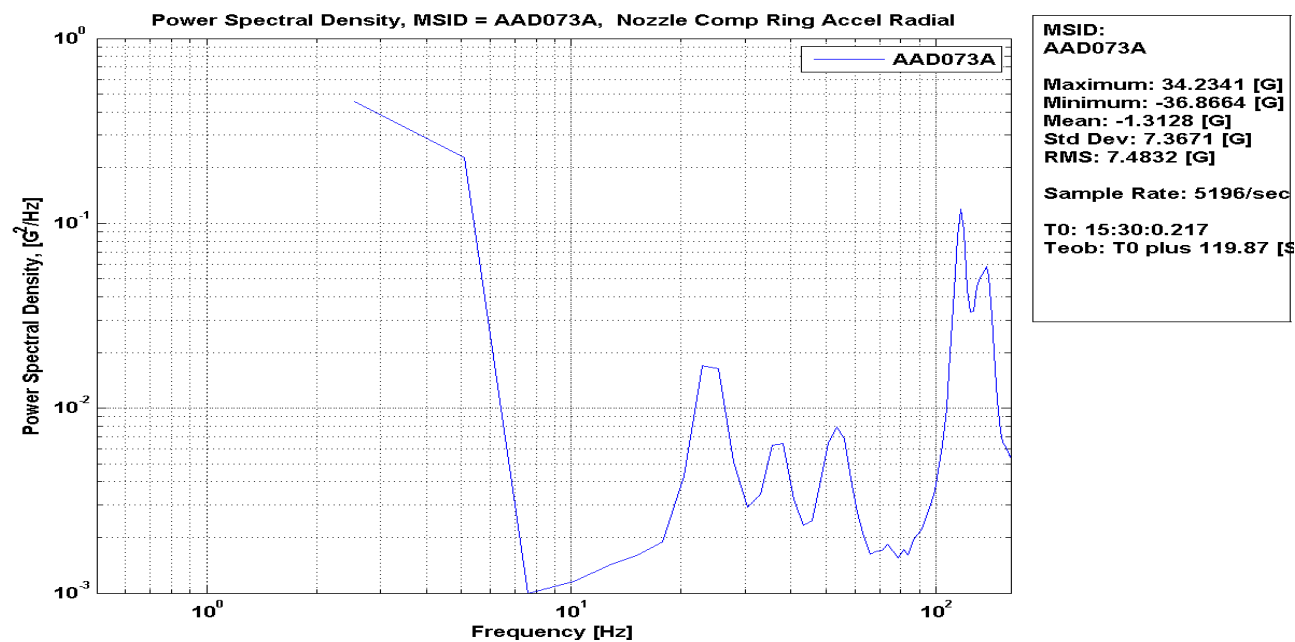

Figure 223: AAD073A Nozzle Comp Ring Accel Radial, PSD

Ares Projects	
Revision: Baseline (Draft)	Document No: APO-1041
Release Date: June 16, 2010	Page: 235 of 340
Title: Final Flight Evaluation Report for Ares I Use of Ares I-X Data	

AAD073A Nozzle Comp Ring Accel Radial, Time History

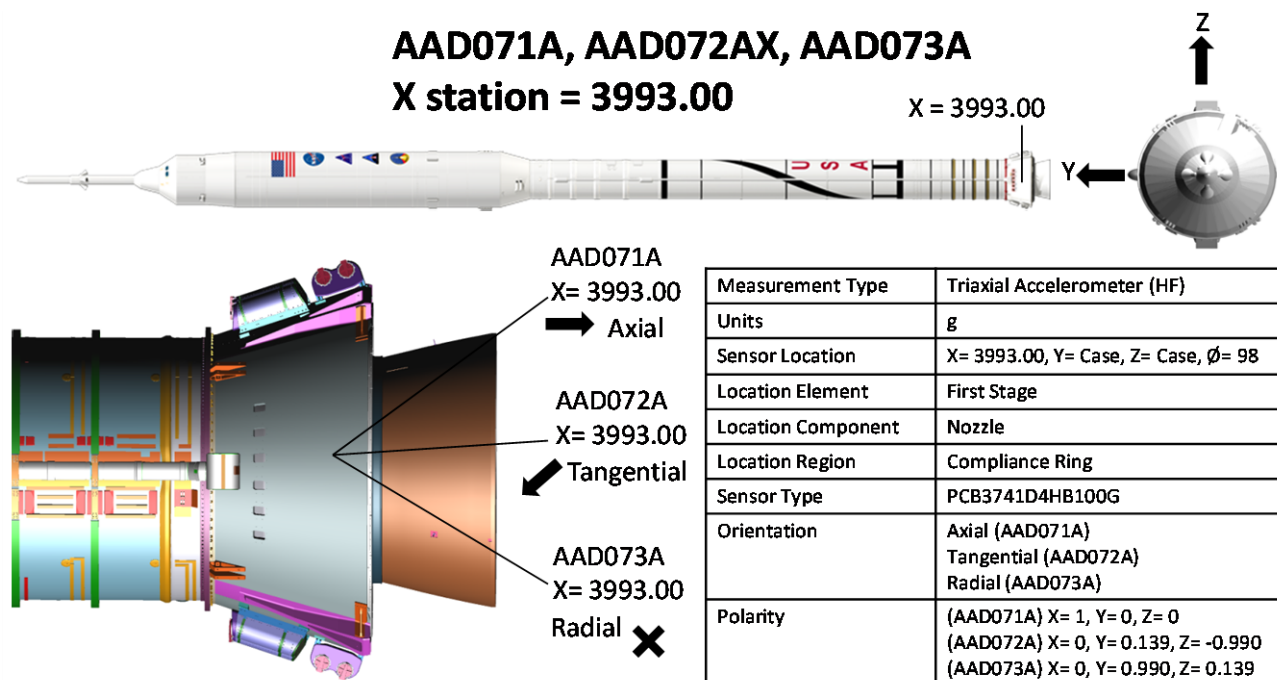
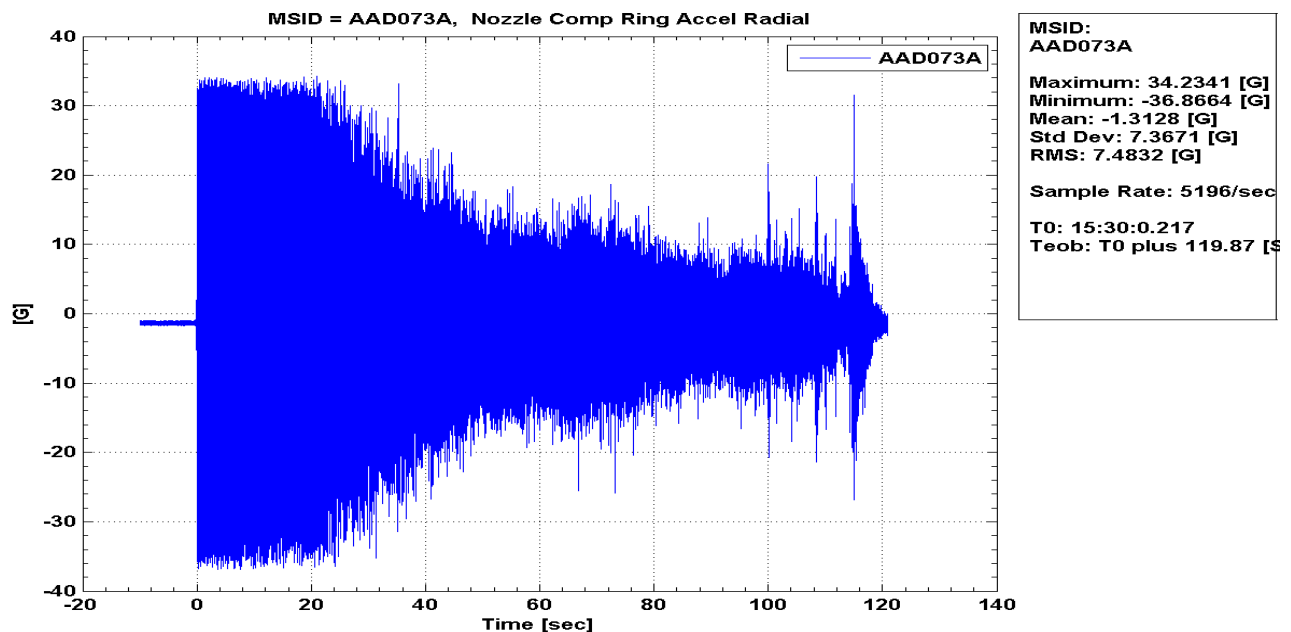
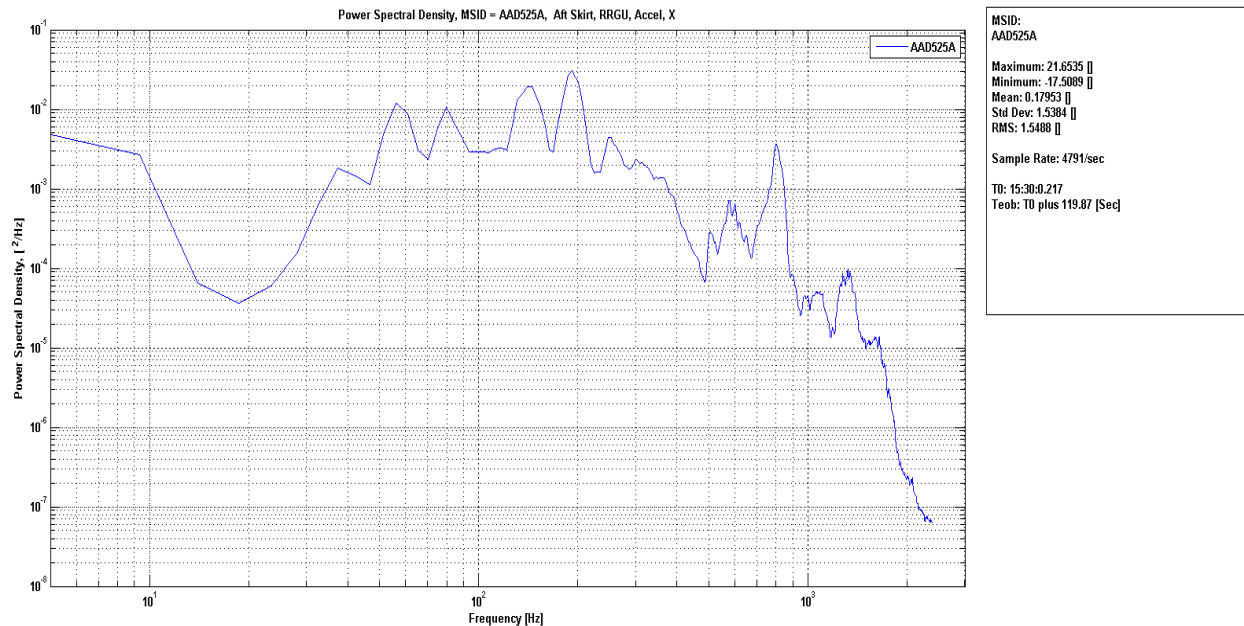

Figure 224: AAD073A Nozzle Comp Ring Accel Radial, Time History

AAD525A Aft Skirt, RRGU, Accel, X, PSD



Difficult to determine if Channel was swapped with 526A and 527A. Avionics to review First Stage Liveliness Testing.
DXCB Directive CR-AIX-DXCB-0015: use As-Is

AAD525A, AAD526A, AAD527A
X station = 3963.80

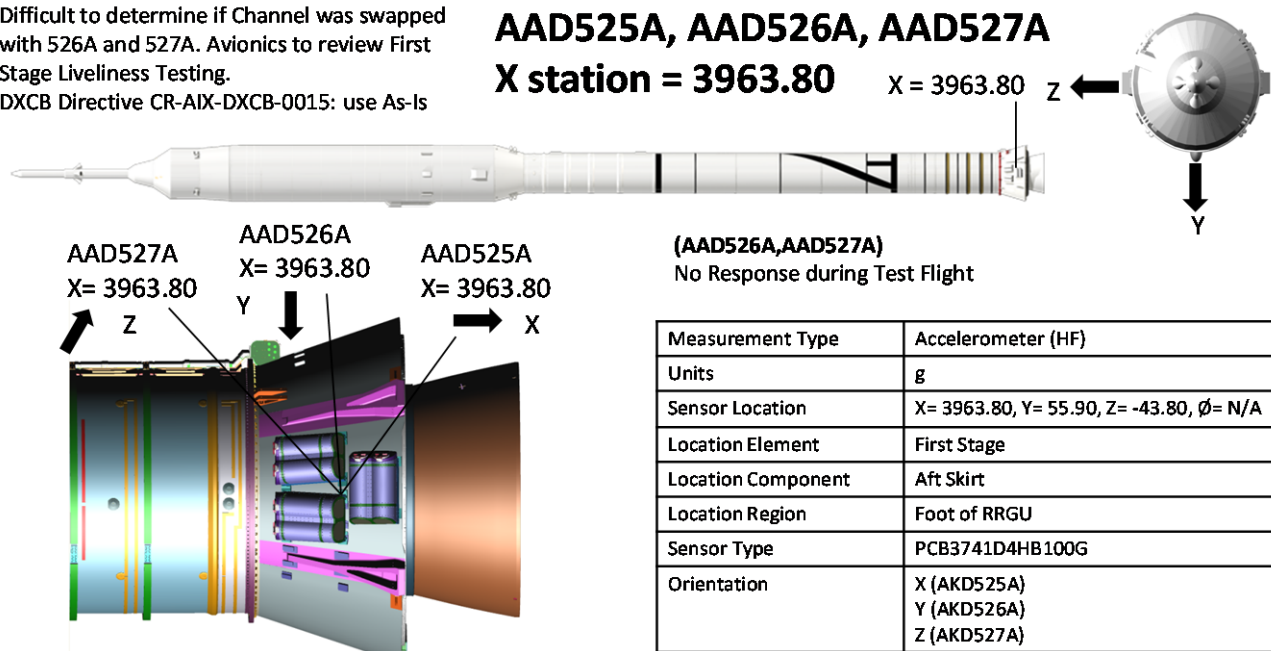
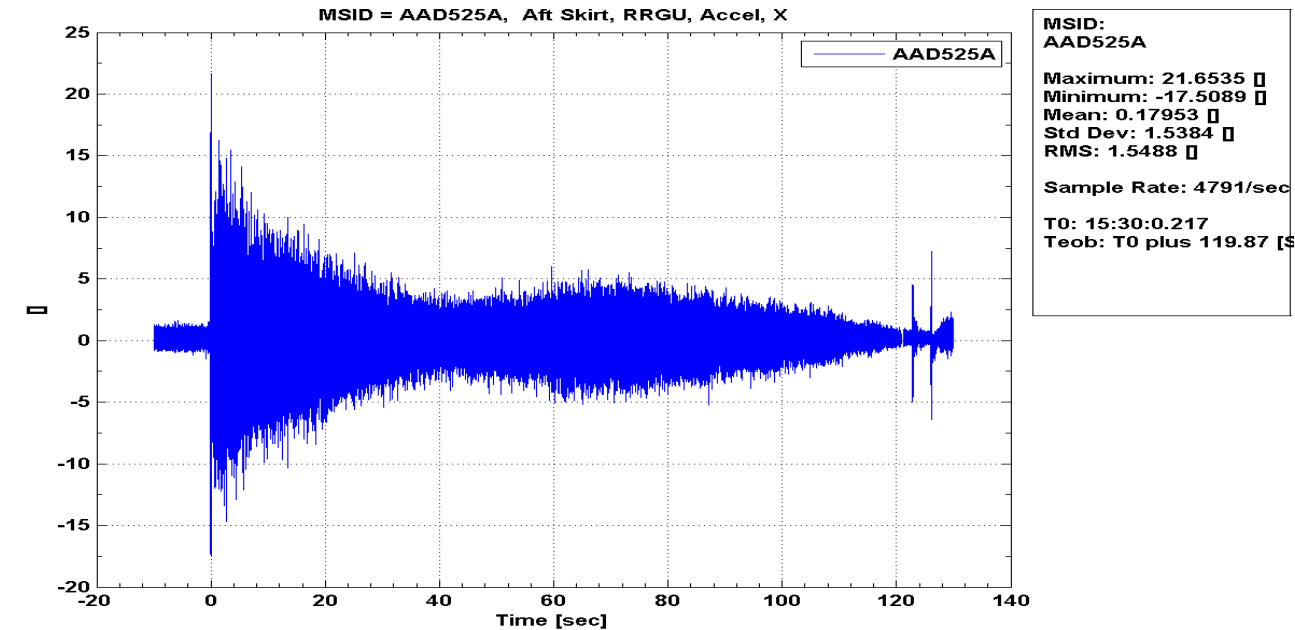

Figure 225: AAD525A Aft Skirt, RRGU, Accel, X, PSD

AAD525A Aft Skirt, RRGU, Accel, X, Time History



Difficult to determine if Channel was swapped with 526A and 527A. Avionics to review First Stage Liveliness Testing.
DXCB Directive CR-AIX-DXCB-0015: use As-Is

AAD525A, AAD526A, AAD527A
X station = 3963.80

X = 3963.80

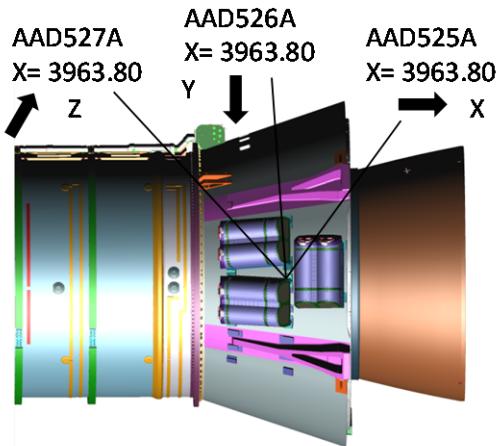
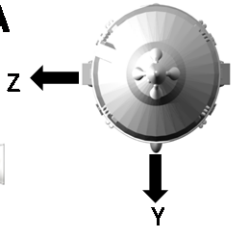

(AAD526A,AAD527A)
No Response during Test Flight

Measurement Type	Accelerometer (HF)
Units	g
Sensor Location	X= 3963.80, Y= 55.90, Z= -43.80, Ø= N/A
Location Element	First Stage
Location Component	Aft Skirt
Location Region	Foot of RRGU
Sensor Type	PCB3741D4HB100G
Orientation	X (AKD525A) Y (AKD526A) Z (AKD527A)

Figure 226: AAD525A Aft Skirt, RRGU, Accel, X, Time History

AAD526A Aft Skirt, RRGU, Accel, Y, PSD

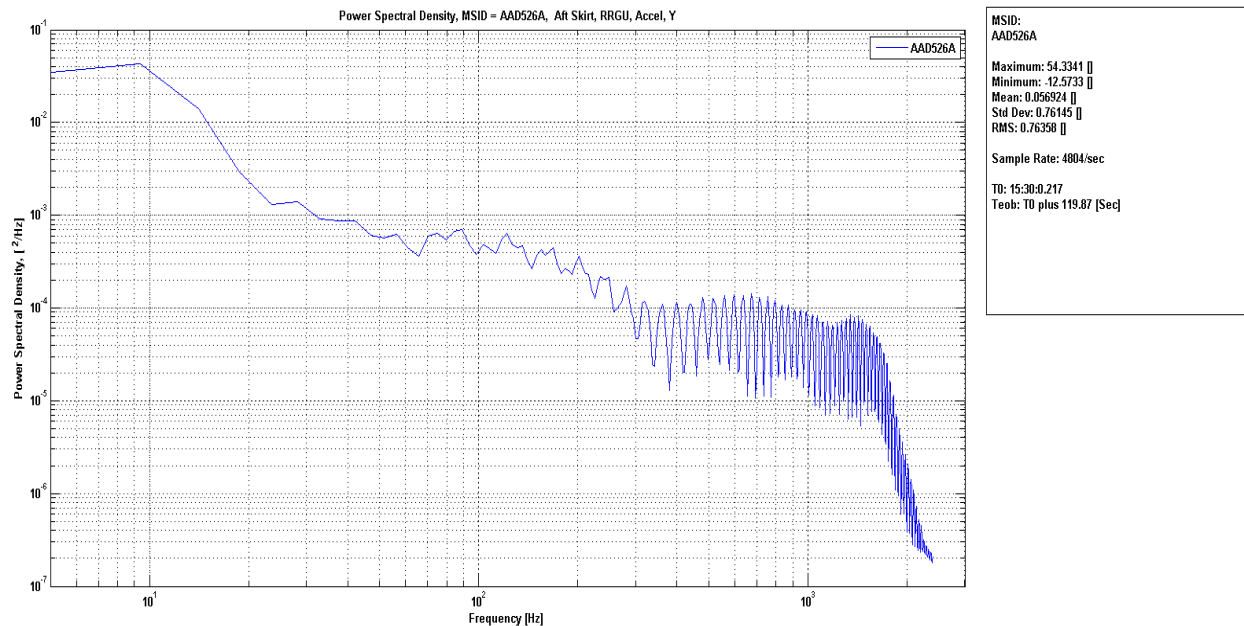

Difficult to determine if Channel was swapped with 526A and 527A. Avionics to review First Stage Liveliness Testing.
DXCB Directive CR-AIX-DXCB-0015: use As-Is

AAD525A, AAD526A, AAD527A
X station = 3963.80

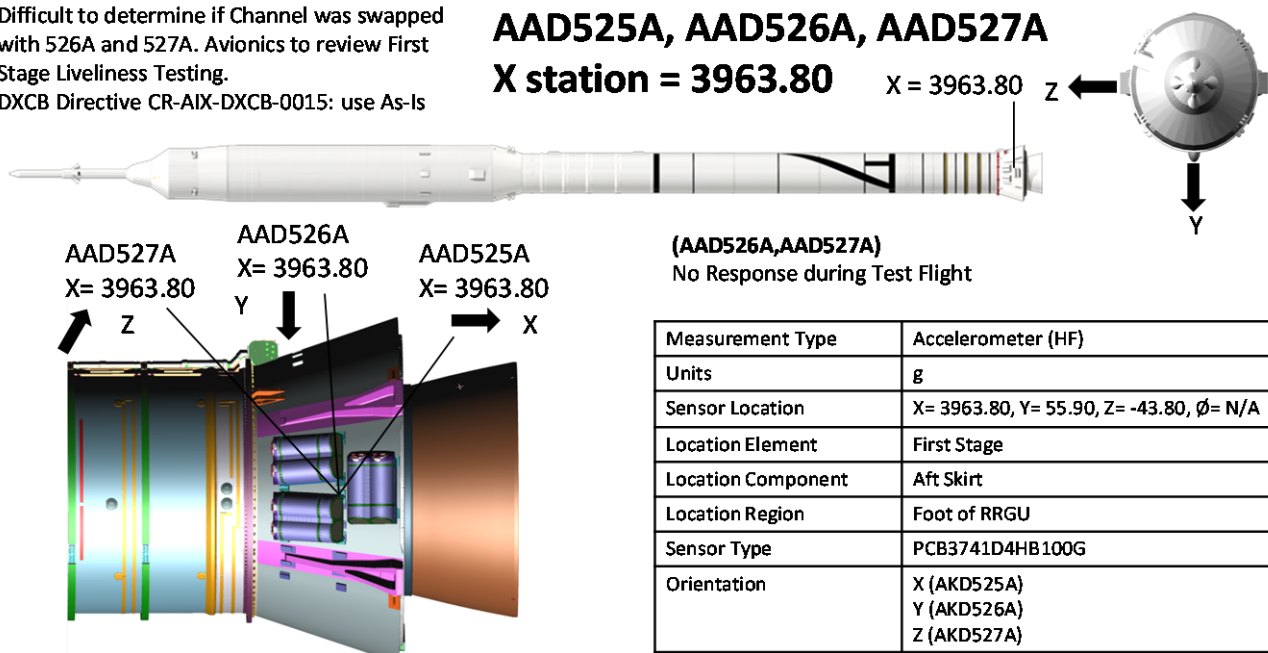
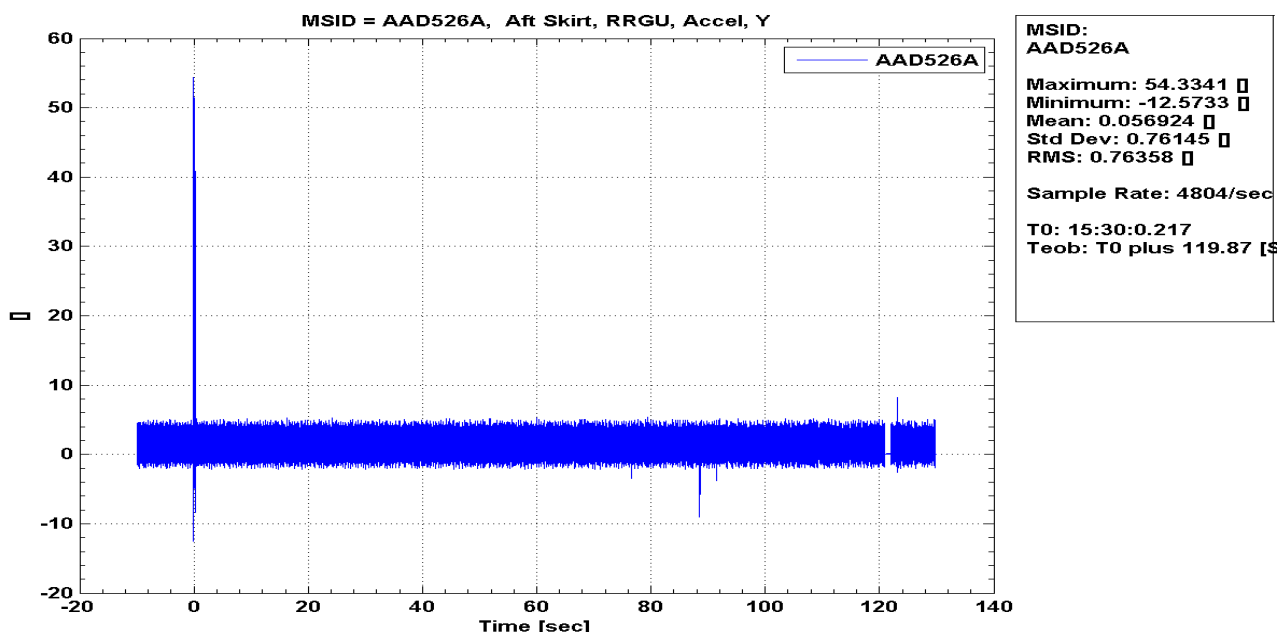

Figure 227: AAD526A Aft Skirt, RRGU, Accel, Y, PSD

Ares Projects	
Revision: Baseline (Draft)	Document No: APO-1041
Release Date: June 16, 2010	Page: 239 of 340
Title: Final Flight Evaluation Report for Ares I Use of Ares I-X Data	

AAD526A Aft Skirt, RRGU, Accel, Y, Time History



Difficult to determine if Channel was swapped with 526A and 527A. Avionics to review First Stage Liveliness Testing.
DXCB Directive CR-AIX-DXCB-0015: use As-Is

AAD525A, AAD526A, AAD527A
X station = 3963.80

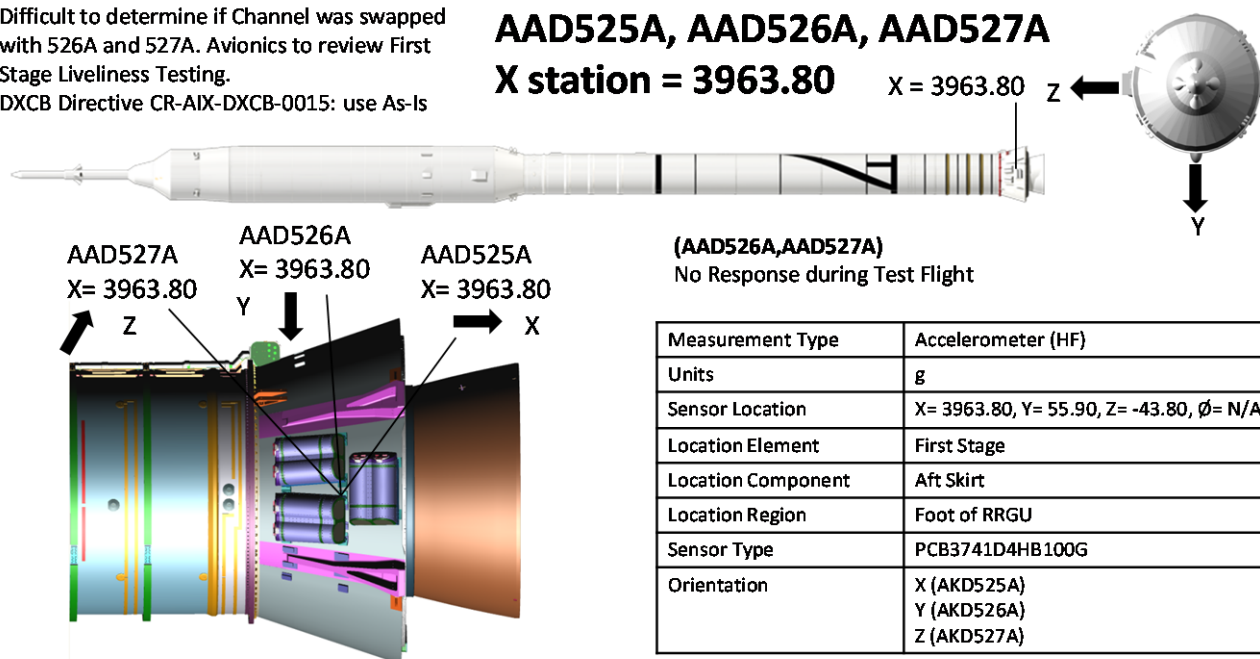
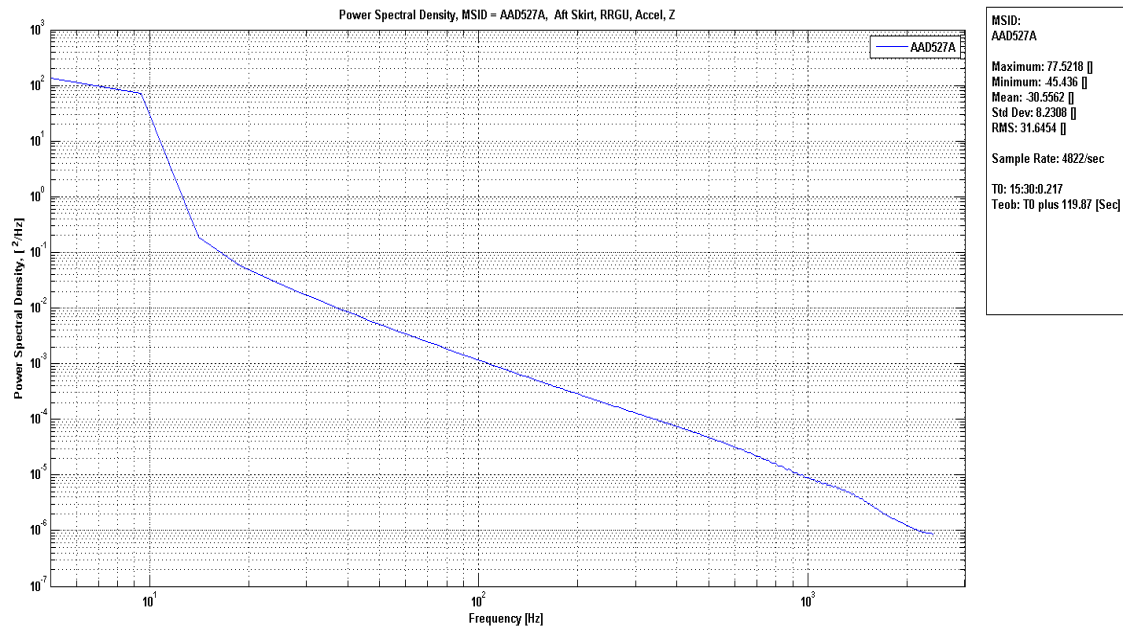

Figure 228: AAD526A Aft Skirt, RRGU, Accel, Y, Time History

AAD527A Aft Skirt, RRGU, Accel, Z, PSD



Difficult to determine if Channel was swapped with 526A and 527A. Avionics to review First Stage Liveliness Testing.
DXCB Directive CR-AIX-DXCB-0015: use As-Is

AAD525A, AAD526A, AAD527A
X station = 3963.80

X = 3963.80

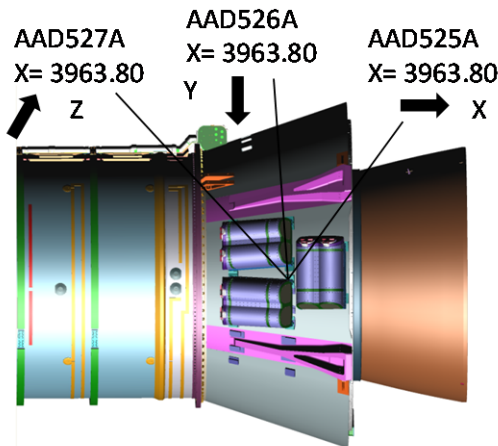
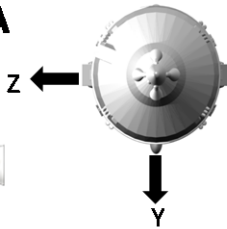

(AAD526A,AAD527A)
No Response during Test Flight

Measurement Type	Accelerometer (HF)
Units	g
Sensor Location	X= 3963.80, Y= 55.90, Z= -43.80, Ø= N/A
Location Element	First Stage
Location Component	Aft Skirt
Location Region	Foot of RRGU
Sensor Type	PCB3741D4HB100G
Orientation	X (AKD525A) Y (AKD526A) Z (AKD527A)

Figure 229: AAD527A Aft Skirt, RRGU, Accel, Z, PSD

Ares Projects	
Revision: Baseline (Draft)	Document No: APO-1041
Release Date: June 16, 2010	Page: 241 of 340
Title: Final Flight Evaluation Report for Ares I Use of Ares I-X Data	

AAD527A Aft Skirt, RRGU, Accel, Z, Time History

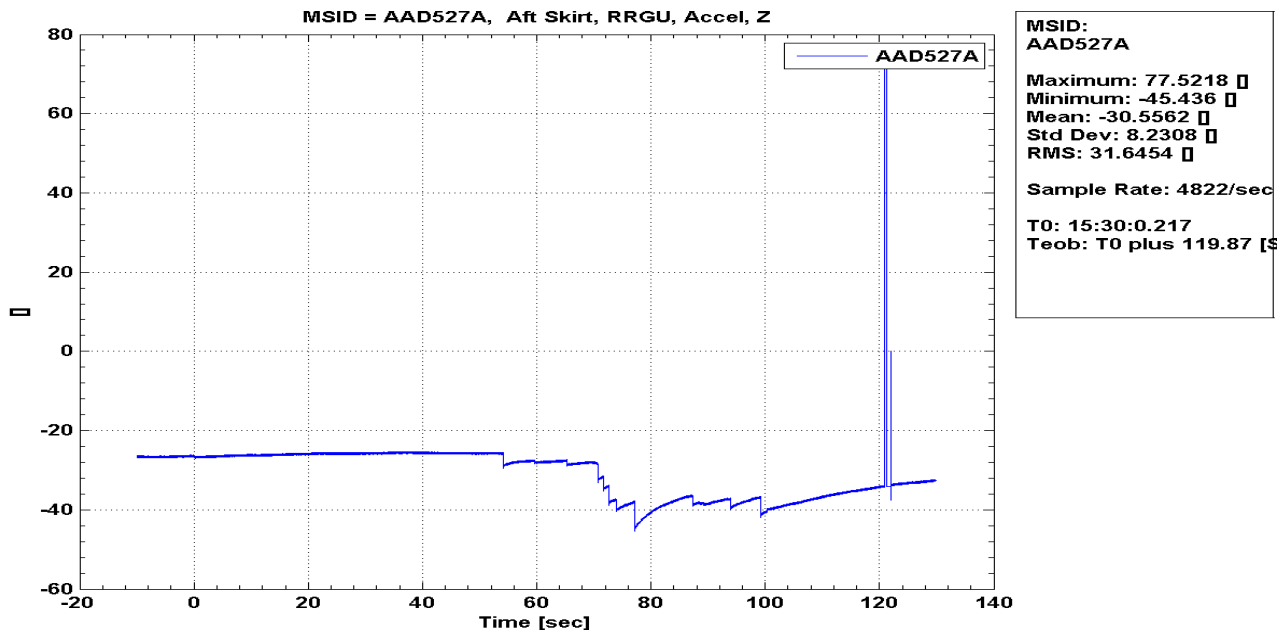

Difficult to determine if Channel was swapped with 526A and 527A. Avionics to review First Stage Liveliness Testing.
DXCB Directive CR-AIX-DXCB-0015: use As-Is

AAD525A, AAD526A, AAD527A
X station = 3963.80

X = 3963.80

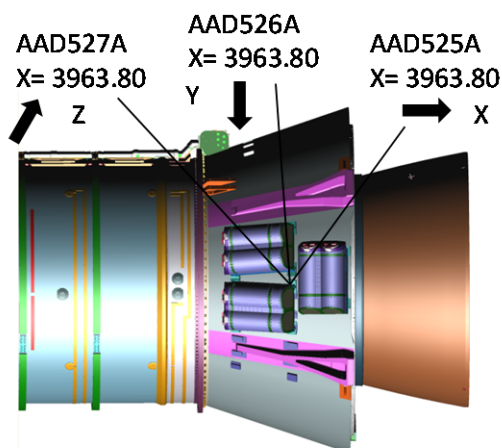
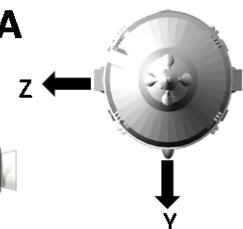

(AAD526A,AAD527A)
No Response during Test Flight

Measurement Type	Accelerometer (HF)
Units	g
Sensor Location	X= 3963.80, Y= 55.90, Z= -43.80, ϕ = N/A
Location Element	First Stage
Location Component	Aft Skirt
Location Region	Foot of RRGU
Sensor Type	PCB3741D4HB100G
Orientation	X (AKD525A) Y (AKD526A) Z (AKD527A)

Figure 230: AAD527A Aft Skirt, RRGU, Accel, Z, Time History

AKD521A FSAM, Foot of MDAU, Accel, PSD

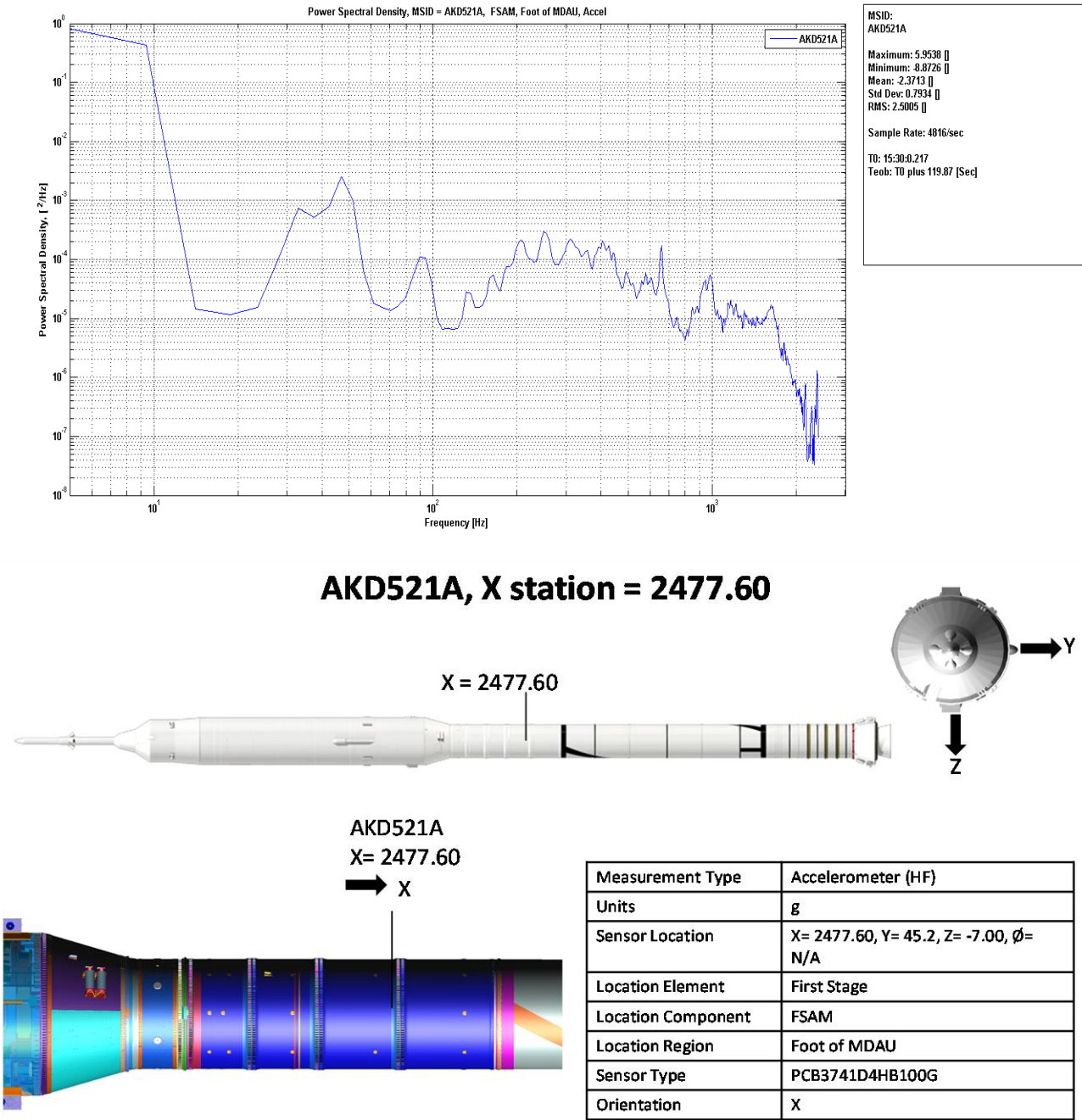

Figure 231: AKD521A FSAM, Foot of MDAU, Accel, PSD

Ares Projects	
Revision: Baseline (Draft)	Document No: APO-1041
Release Date: June 16, 2010	Page: 243 of 340
Title: Final Flight Evaluation Report for Ares I Use of Ares I-X Data	

AKD521A FSAM, Foot of MDAU, Accel, Time History

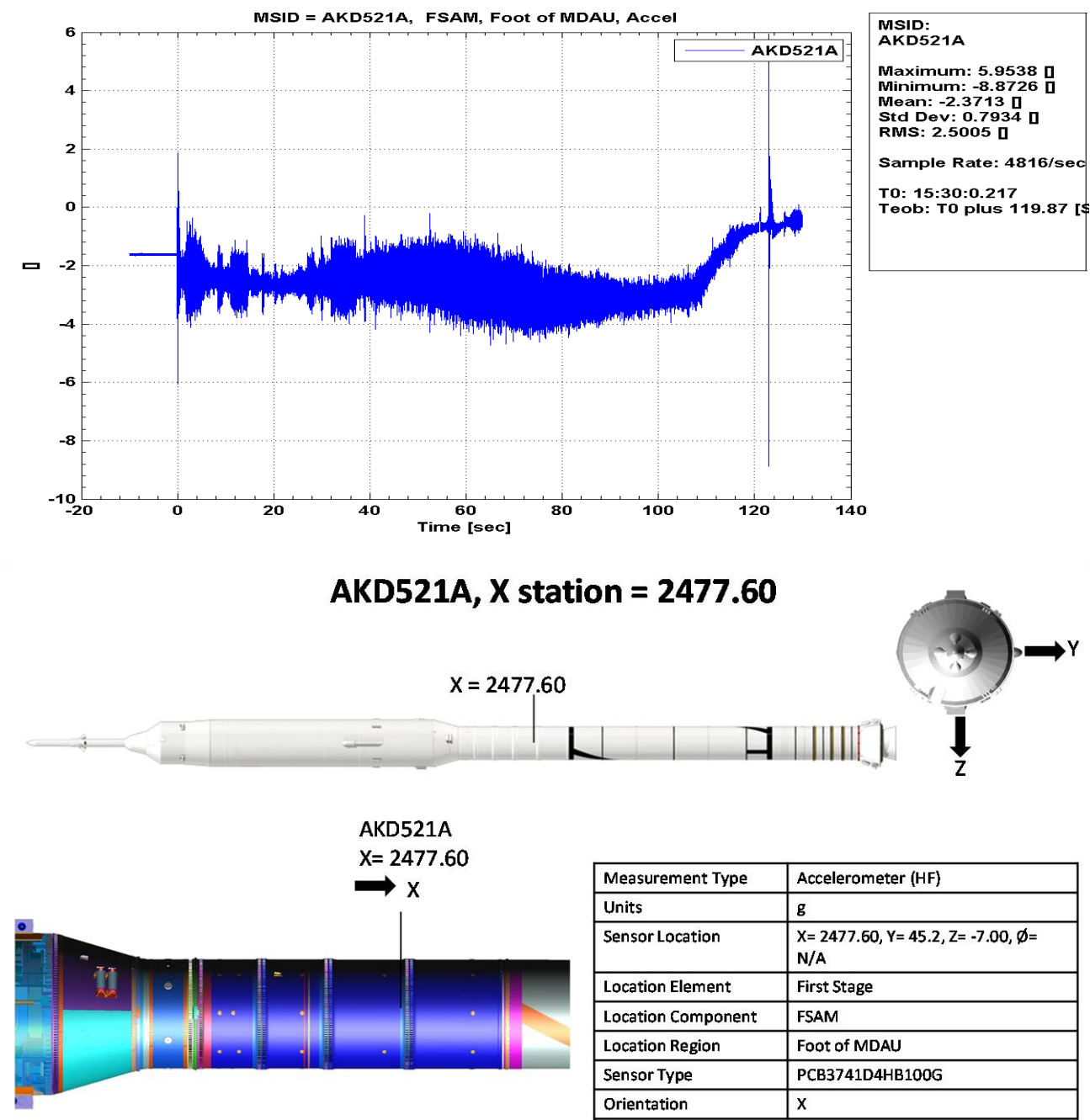
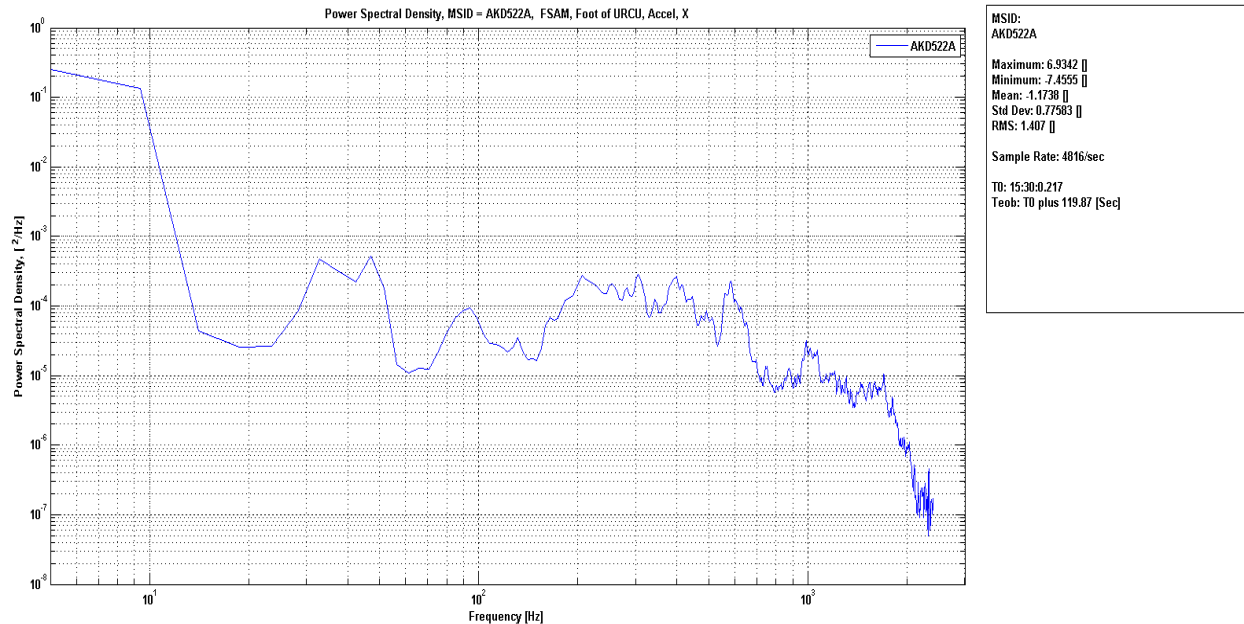

Figure 232: AKD521A FSAM, Foot of MDAU, Accel, Time History

AKD522A FSAM, Foot of URCU, Accel, X, PSD



AKD522A Failed OTR Ambient Count Value(1975). After Testing 2010 Count Value recorded.
DXCB Directive: Avionics to make Software Adjustment if required (Verify Ambient Value During LVRT) or use As-Is.

AKD522A, AKD523A, AKD524A
X station = 2479.45

AKD524A Failed to respond during Tap-Test.
DXCB Directive: use As-Is.

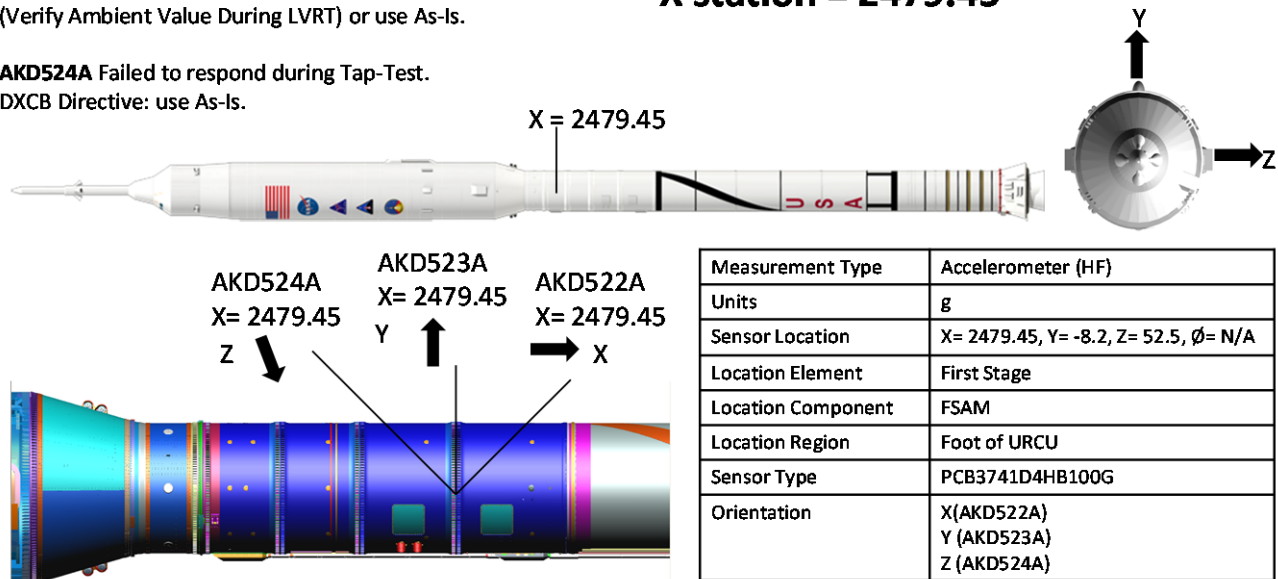
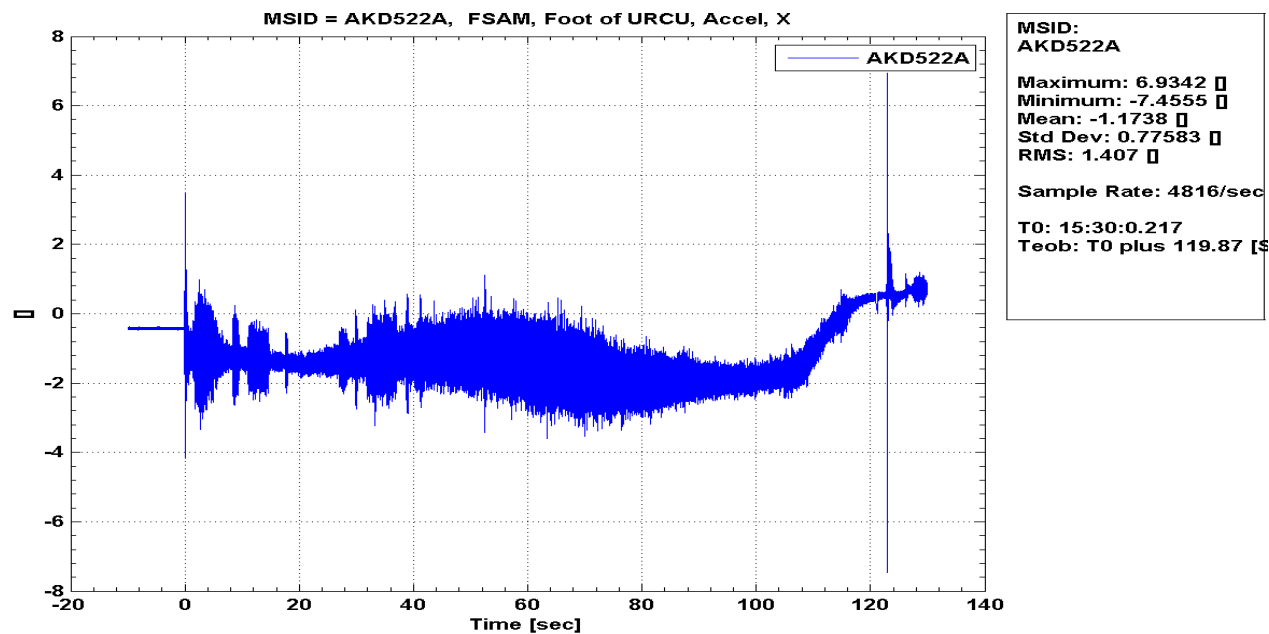

Figure 233: AKD522A FSAM, Foot of URCU, Accel, X, PSD

AKD522A FSAM, Foot of URCU, Accel, X, Time History



AKD522A Failed OTR Ambient Count Value(1975). After Testing 2010 Count Value recorded.
DXCB Directive: Avionics to make Software Adjustment if required (Verify Ambient Value During LVRT) or use As-Is.

AKD522A, AKD523A, AKD524A
X station = 2479.45

AKD524A Failed to respond during Tap-Test.
DXCB Directive: use As-Is.

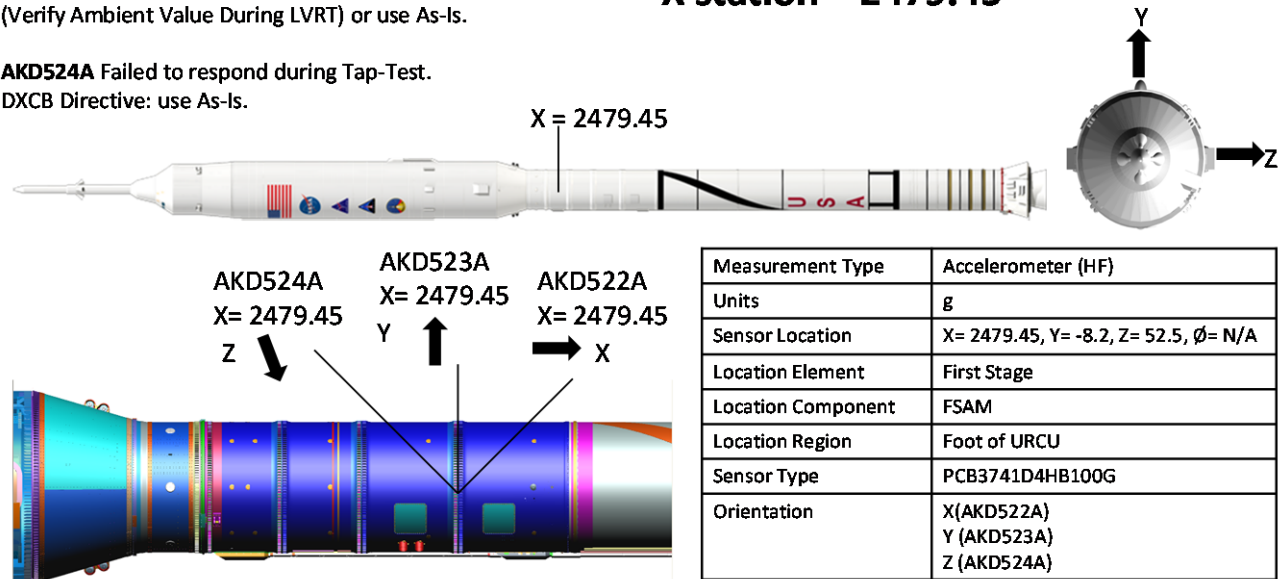
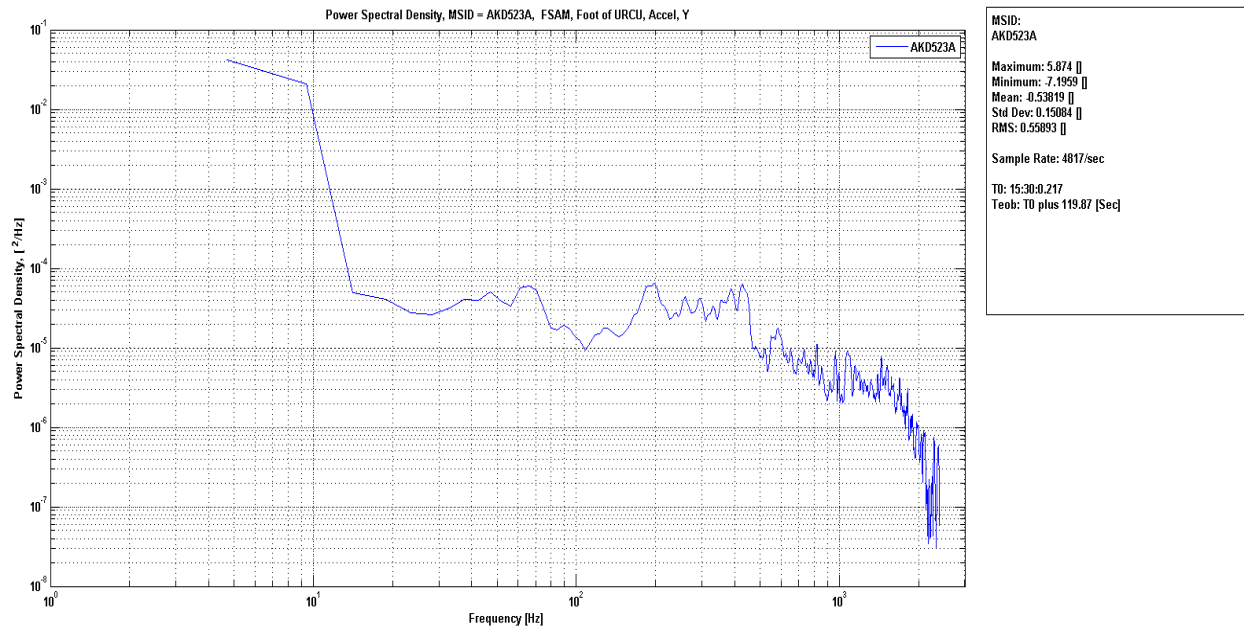

Figure 234: AKD522A FSAM, Foot of URCU, Accel, X, Time History

AKD523A FSAM, Foot of URCU, Accel, Y, PSD



AKD522A Failed OTR Ambient Count Value(1975). After Testing 2010 Count Value recorded.
DXCB Directive: Avionics to make Software Adjustment if required (Verify Ambient Value During LVRT) or use As-Is.

AKD522A, AKD523A, AKD524A
X station = 2479.45

AKD524A Failed to respond during Tap-Test.
DXCB Directive: use As-Is.

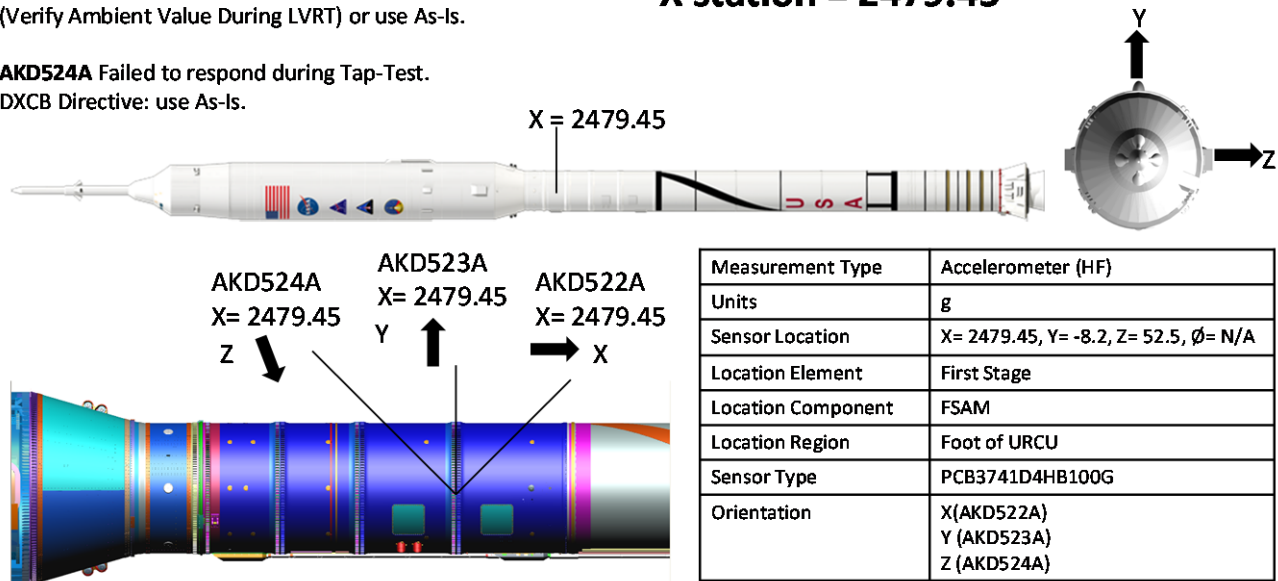
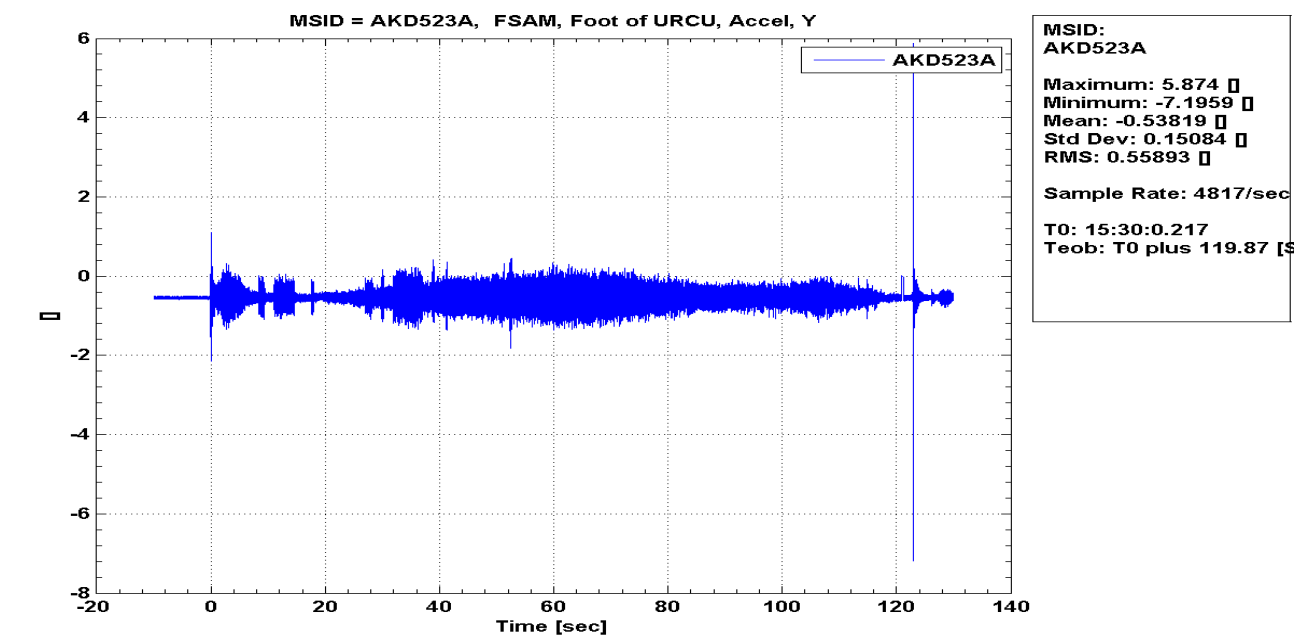

Figure 235: AKD523A FSAM, Foot of URCU, Accel, Y, PSD

Ares Projects	
Revision: Baseline (Draft)	Document No: APO-1041
Release Date: June 16, 2010	Page: 247 of 340
Title: Final Flight Evaluation Report for Ares I Use of Ares I-X Data	

AKD523A FSAM, Foot of URCU, Accel, Y, Time History



AKD522A Failed OTR Ambient Count Value(1975). After Testing 2010 Count Value recorded.
 DXCB Directive: Avionics to make Software Adjustment if required (Verify Ambient Value During LVRT) or use As-Is.

AKD522A, AKD523A, AKD524A
X station = 2479.45

AKD524A Failed to respond during Tap-Test.
 DXCB Directive: use As-Is.

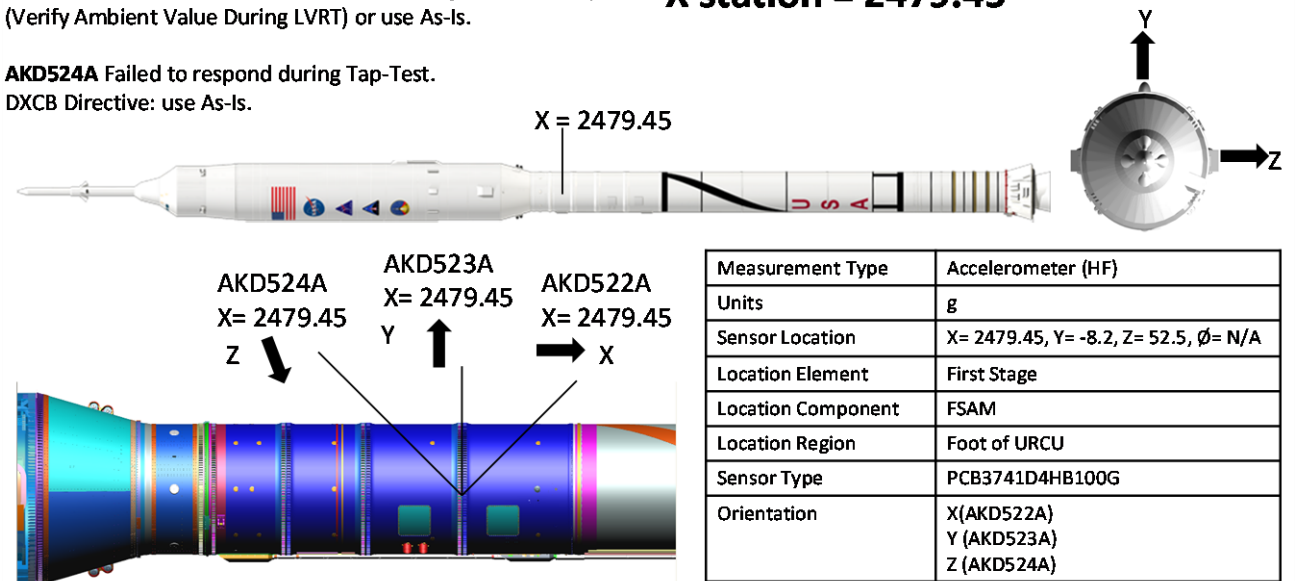
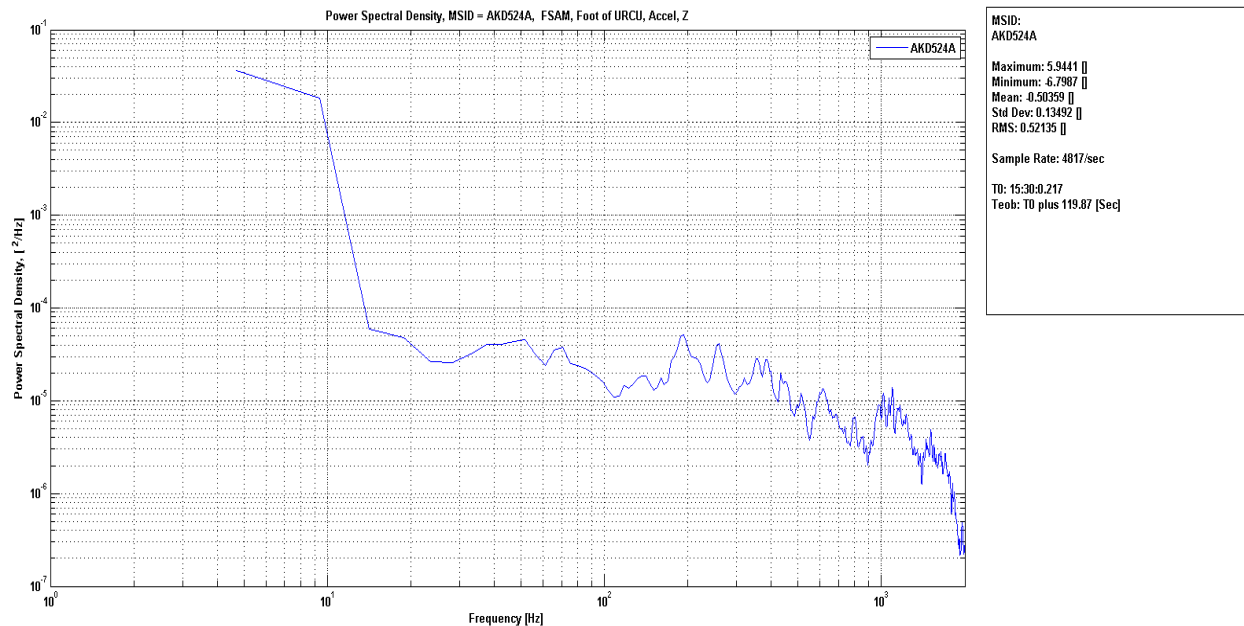

Figure 236: AKD523A FSAM, Foot of URCU, Accel, Y, Time History

AKD524A FSAM, Foot of URCU, Accel, Z, PSD



AKD522A Failed OTR Ambient Count Value(1975). After Testing 2010 Count Value recorded.
DXCB Directive: Avionics to make Software Adjustment if required (Verify Ambient Value During LVRT) or use As-Is.

AKD522A, AKD523A, AKD524A
X station = 2479.45

AKD524A Failed to respond during Tap-Test.
DXCB Directive: use As-Is.

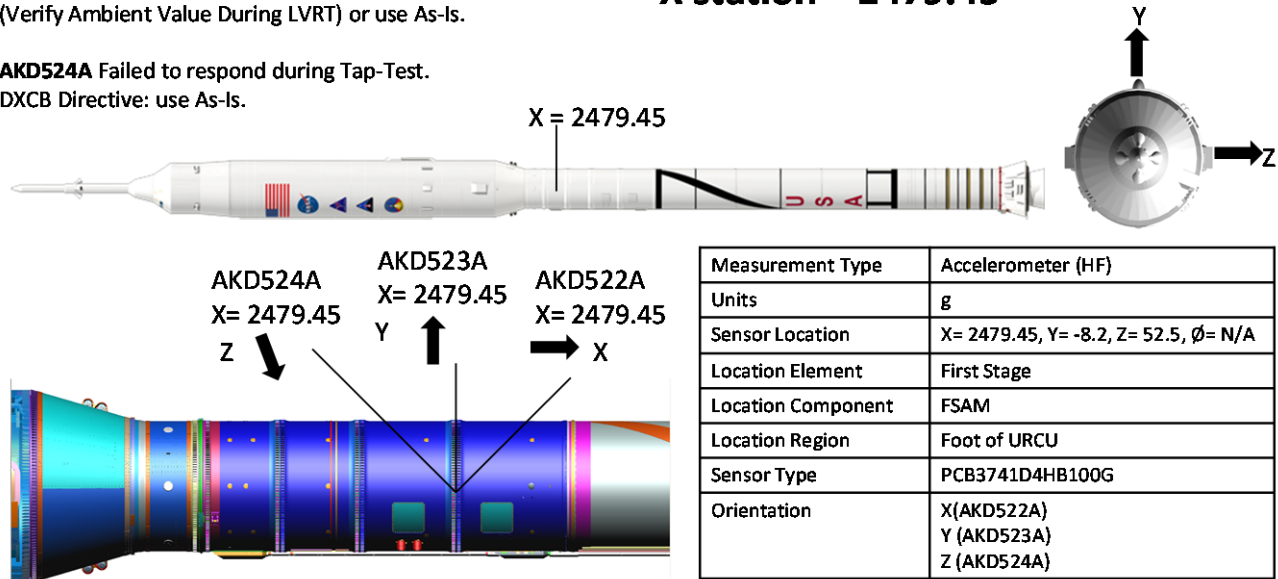
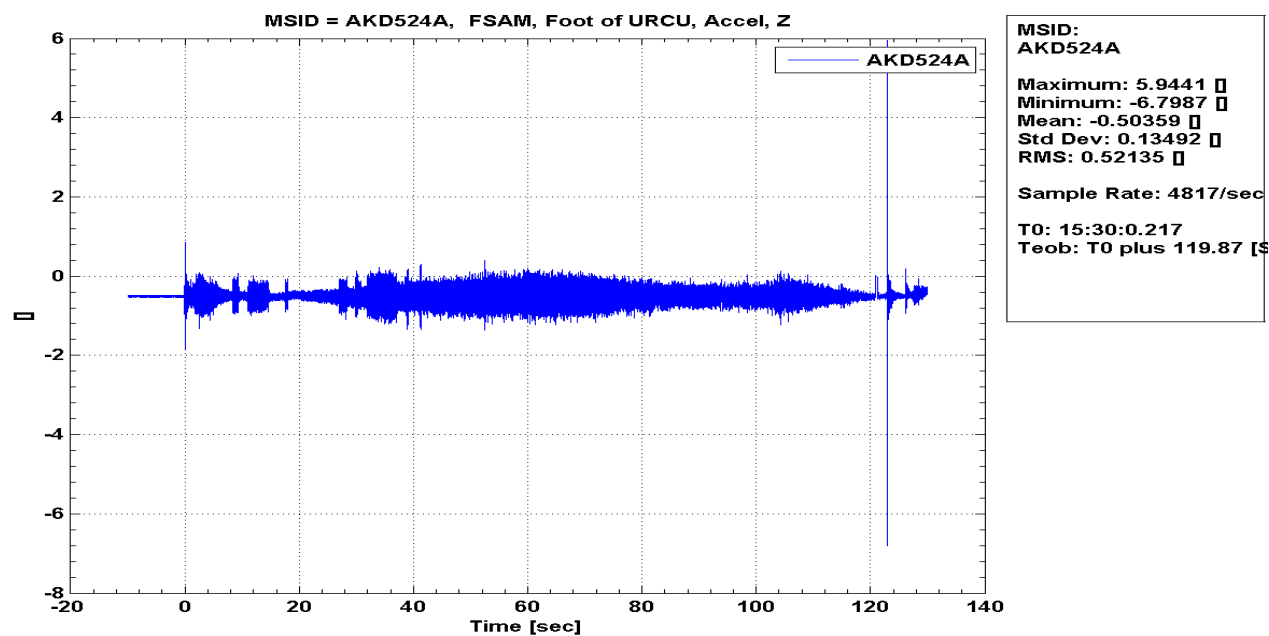

Figure 237: AKD524A FSAM, Foot of URCU, Accel, Z, PSD

AKD524A FSAM, Foot of URCU, Accel, Z, Time History



AKD522A Failed OTR Ambient Count Value(1975). After Testing 2010 Count Value recorded.
DXCB Directive: Avionics to make Software Adjustment if required (Verify Ambient Value During LVRT) or use As-Is.

AKD522A, AKD523A, AKD524A
X station = 2479.45

AKD524A Failed to respond during Tap-Test.
DXCB Directive: use As-Is.

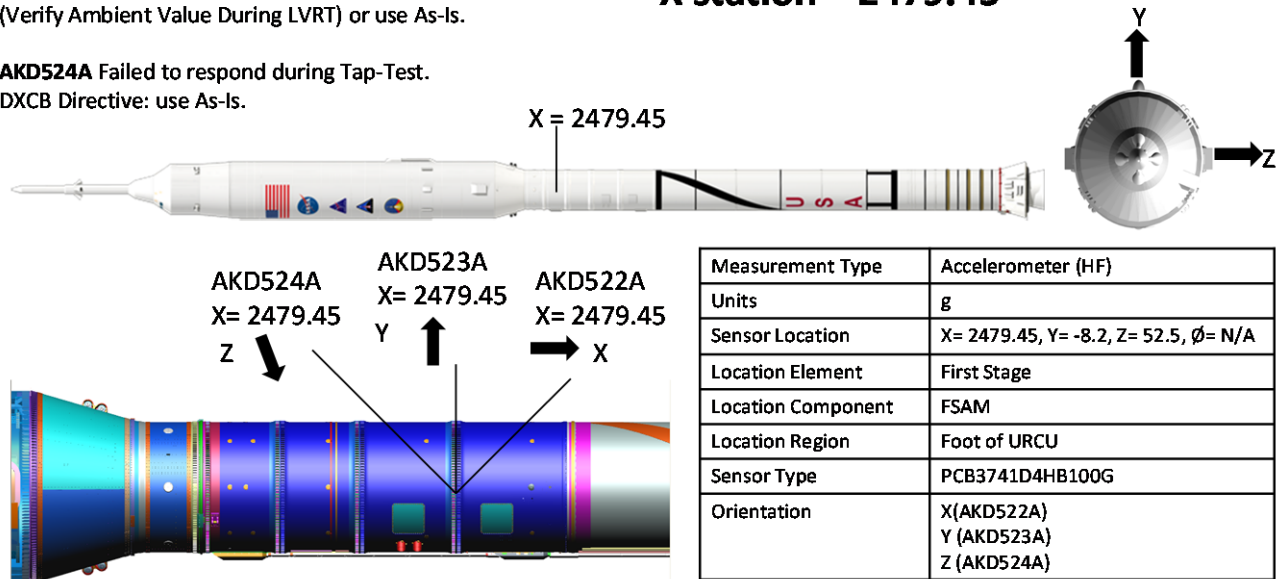

Figure 238: AKD524A FSAM, Foot of URCU, Accel, Z, Time History

Ares Projects	
Revision: Baseline (Draft)	Document No: APO-1041
Release Date: June 16, 2010	Page: 250 of 340
Title: Final Flight Evaluation Report for Ares I Use of Ares I-X Data	

ACCELEROMETERS: OTHER/GNC

AKD543A FS INU/SIGI Acceleration X, PSD

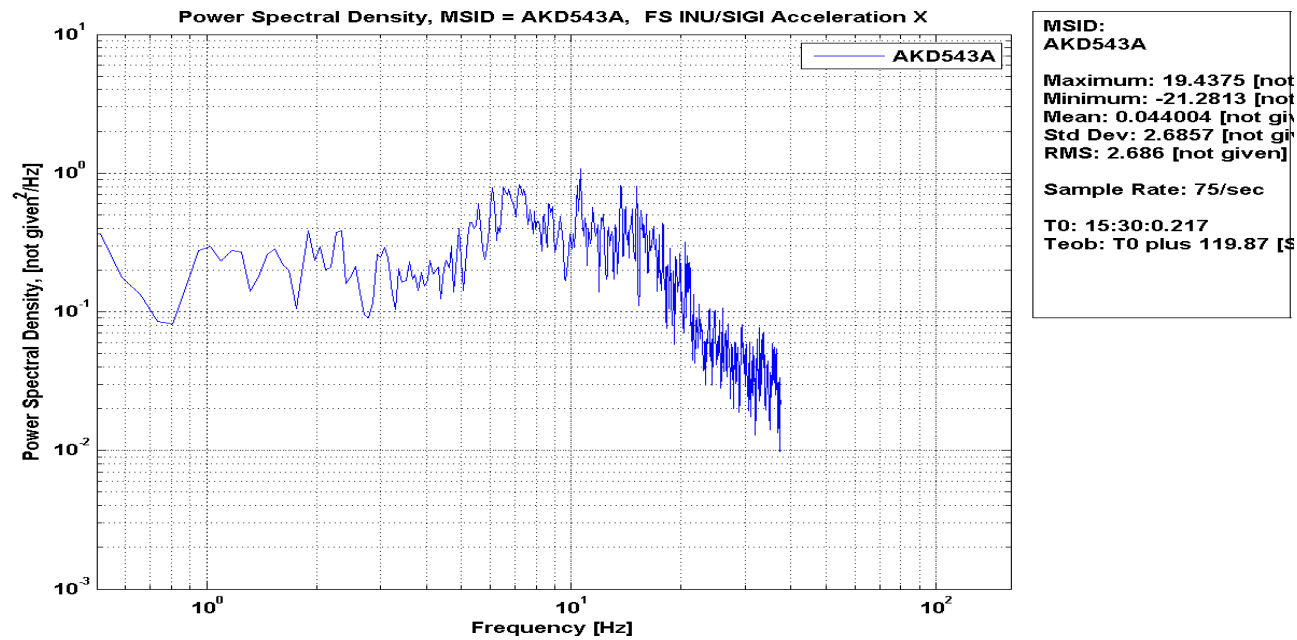

Figure 239: AKD543A FS INU/SIGI Acceleration X, PSD

Ares Projects	
Revision: Baseline (Draft)	Document No: APO-1041
Release Date: June 16, 2010	Page: 251 of 340
Title: Final Flight Evaluation Report for Ares I Use of Ares I-X Data	

AKD543A FS INU/SIGI Acceleration X, Time History

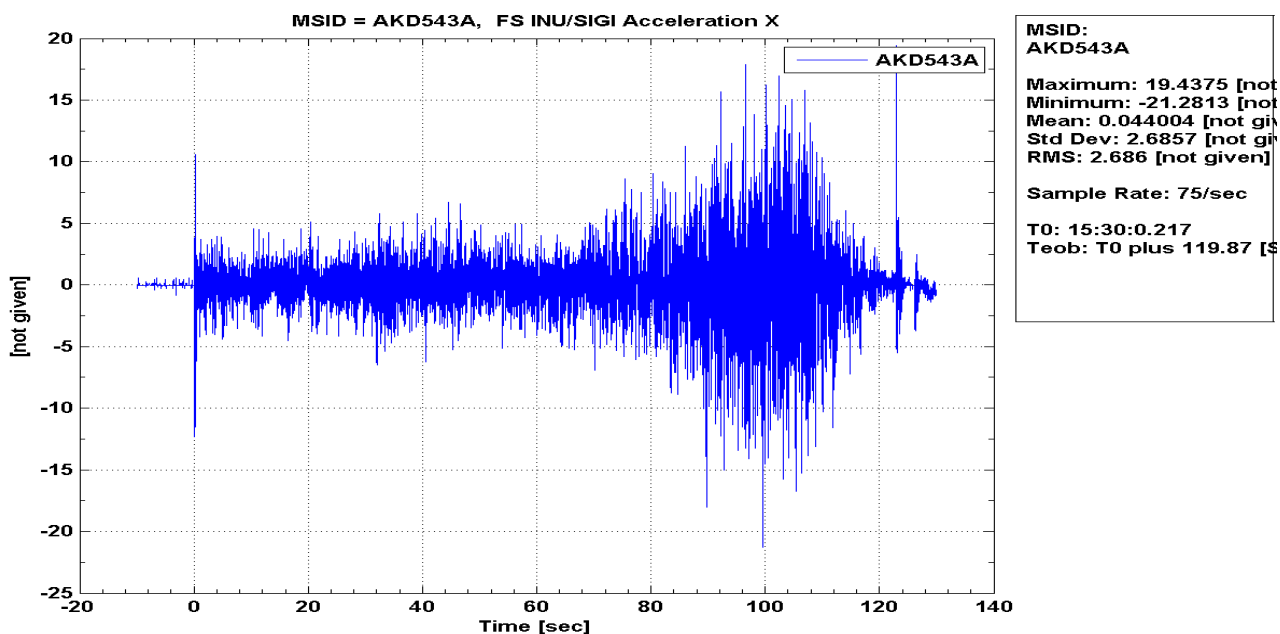

Figure 240: AKD543A FS INU/SIGI Acceleration X, Time History

AKD544A FS INU/SIGI Acceleration Y, PSD

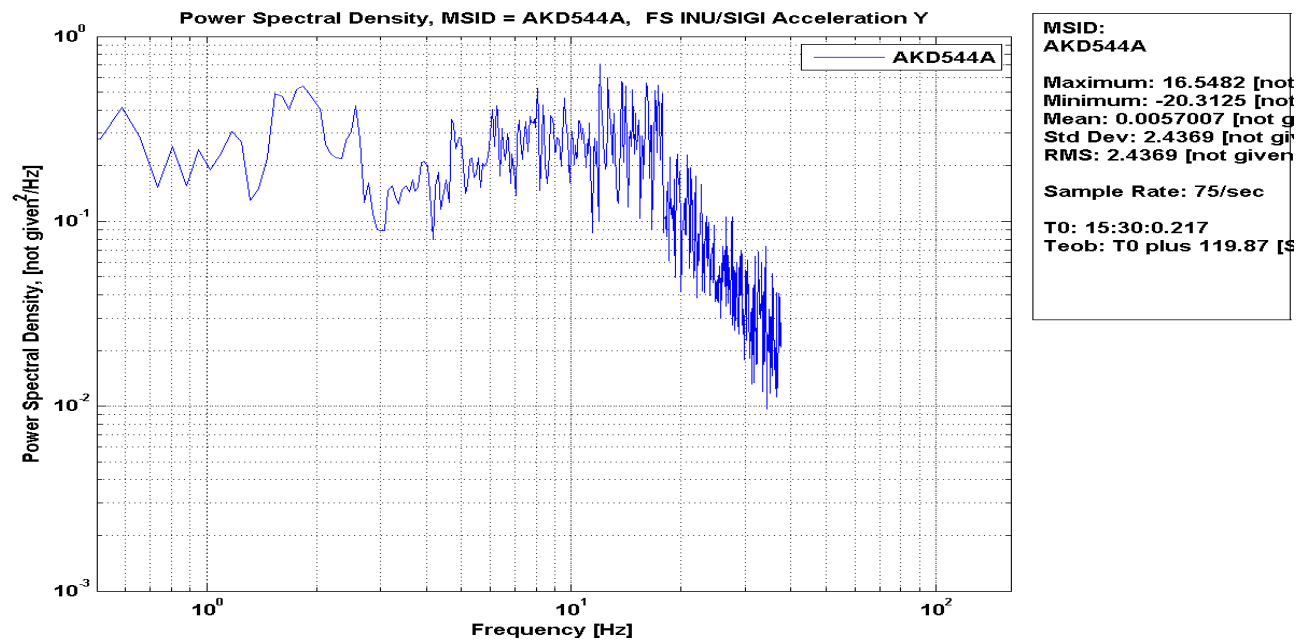

Figure 241: AKD544A FS INU/SIGI Acceleration Y, PSD

Ares Projects	
Revision: Baseline (Draft)	Document No: APO-1041
Release Date: June 16, 2010	Page: 253 of 340
Title: Final Flight Evaluation Report for Ares I Use of Ares I-X Data	

AKD544A FS INU/SIGI Acceleration Y, Time History

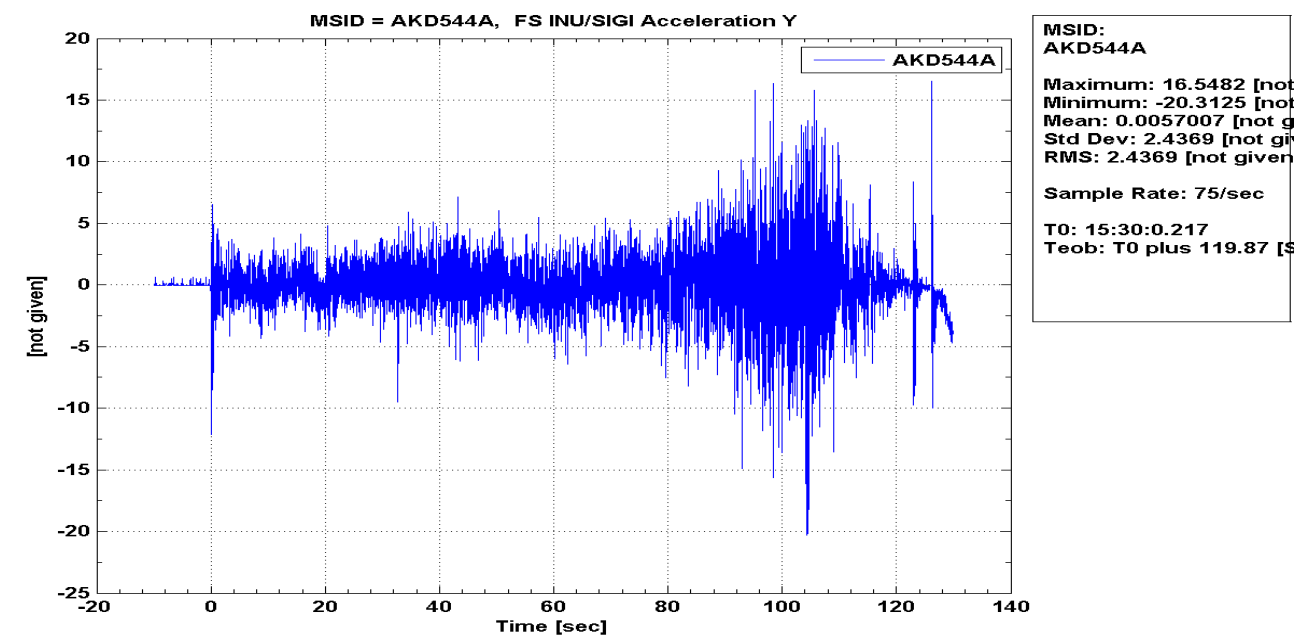

Figure 242: AKD544A FS INU/SIGI Acceleration Y, Time History

AKD545A FS INU/SIGI Acceleration -Z, PSD

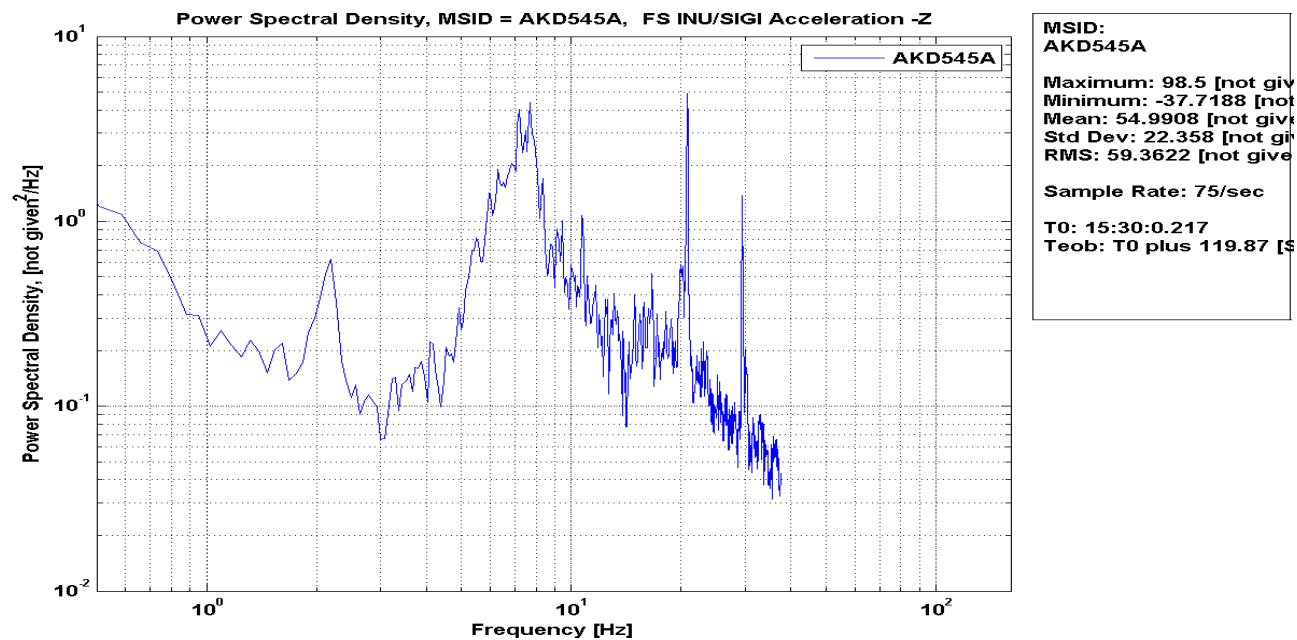

Figure 243: AKD545A FS INU/SIGI Acceleration -Z, PSD

Ares Projects	
Revision: Baseline (Draft)	Document No: APO-1041
Release Date: June 16, 2010	Page: 255 of 340
Title: Final Flight Evaluation Report for Ares I Use of Ares I-X Data	

AKD545A FS INU/SIGI Acceleration -Z, Time History

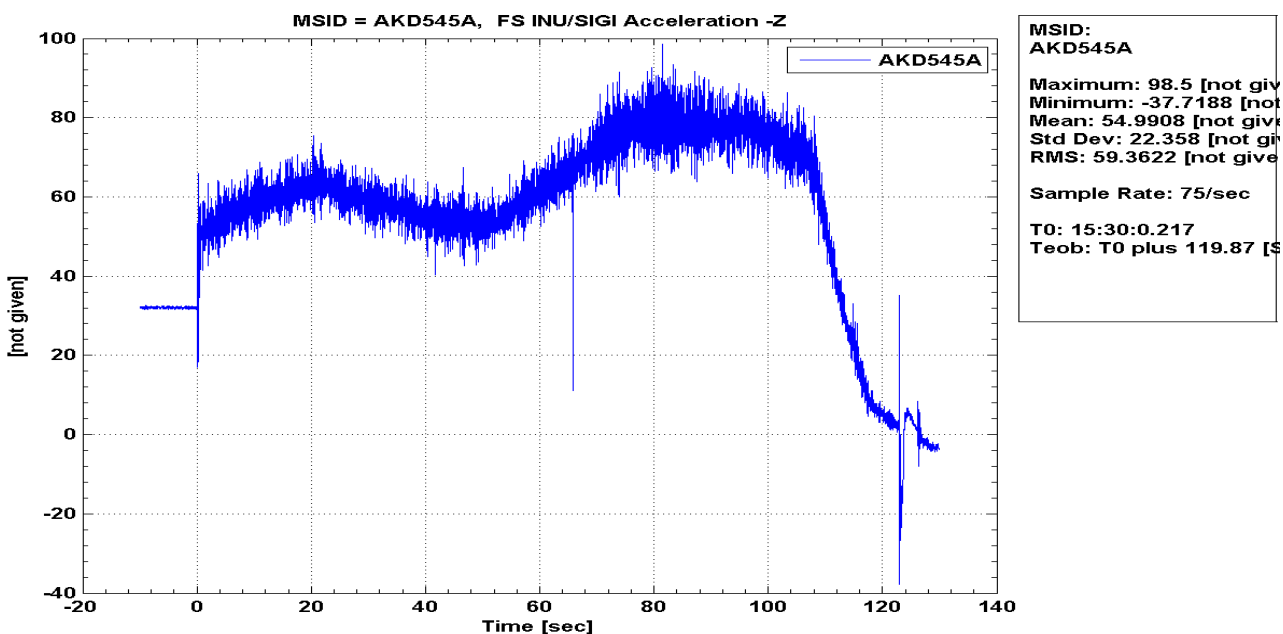

Figure 244: AKD545A FS INU/SIGI Acceleration -Z, Time History

Ares Projects	
Revision: Baseline (Draft)	Document No: APO-1041
Release Date: June 16, 2010	Page: 256 of 340
Title: Final Flight Evaluation Report for Ares I Use of Ares I-X Data	

ACCELEROMETERS: GROUND MEASUREMENTS

KCTDJ001A CT, Corner A, Base of JEL Cylinder, X Accel , Rollout, PSD

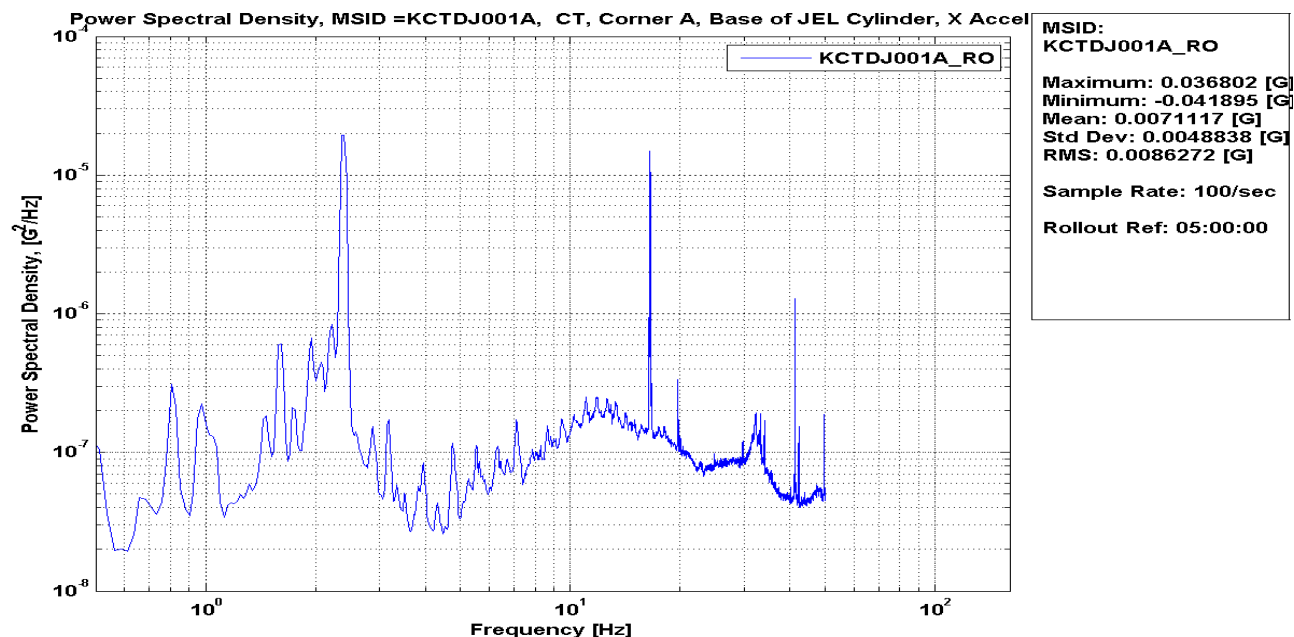

Figure 245: KCTDJ001A CT, Corner A, Base of JEL Cylinder, X Accel , Rollout, PSD

Ares Projects	
Revision: Baseline (Draft)	Document No: APO-1041
Release Date: June 16, 2010	Page: 257 of 340
Title: Final Flight Evaluation Report for Ares I Use of Ares I-X Data	

KCTDJ001A CT, Corner A, Base of JEL Cylinder, X Accel , Rollout, Time History

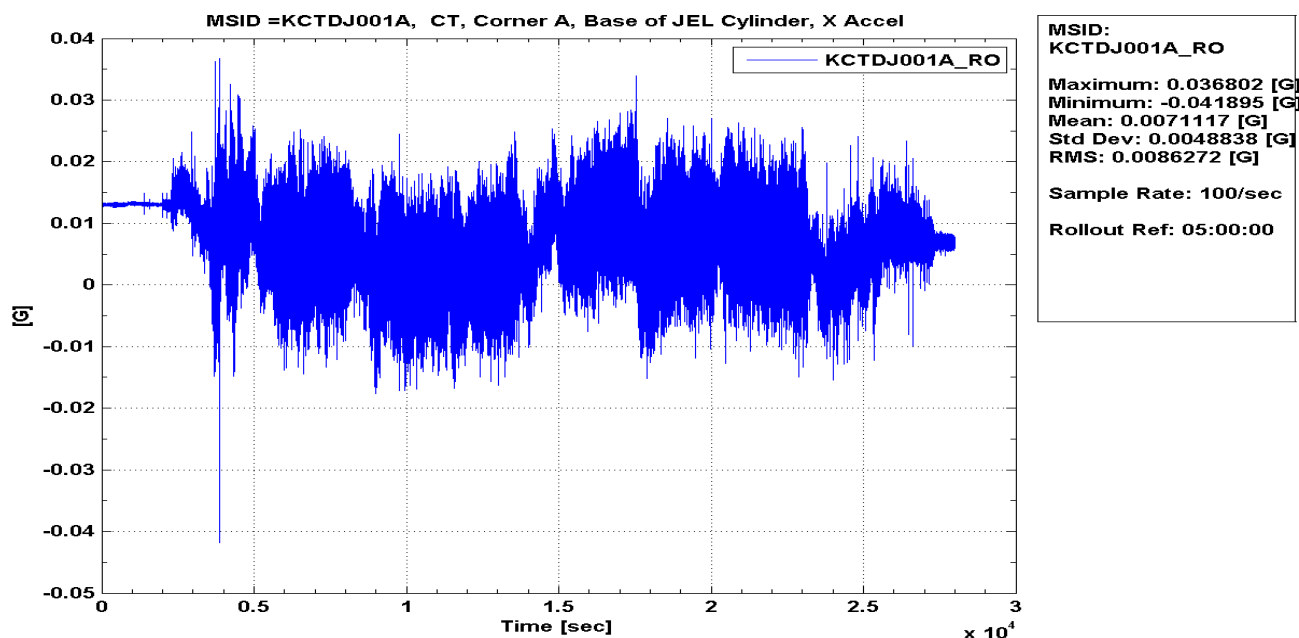

Figure 246: KCTDJ001A CT, Corner A, Base of JEL Cylinder, X Accel , Rollout, Time History

Ares Projects	
Revision: Baseline (Draft)	Document No: APO-1041
Release Date: June 16, 2010	Page: 258 of 340
Title: Final Flight Evaluation Report for Ares I Use of Ares I-X Data	

KCTDJ002A CT, Corner A, Base of JEL Cylinder, Y Accel , Rollout, PSD

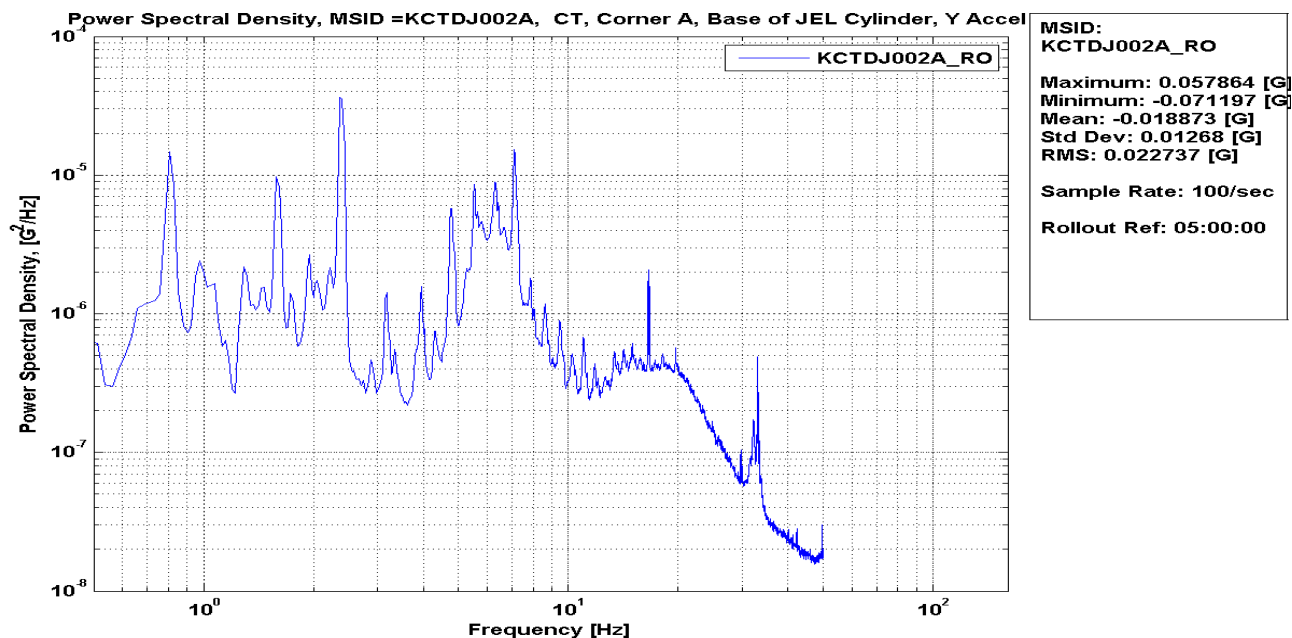

Figure 247: KCTDJ002A CT, Corner A, Base of JEL Cylinder, Y Accel , Rollout, PSD

Ares Projects	
Revision: Baseline (Draft)	Document No: APO-1041
Release Date: June 16, 2010	Page: 259 of 340
Title: Final Flight Evaluation Report for Ares I Use of Ares I-X Data	

KCTDJ002A CT, Corner A, Base of JEL Cylinder, Y Accel , Rollout, Time History

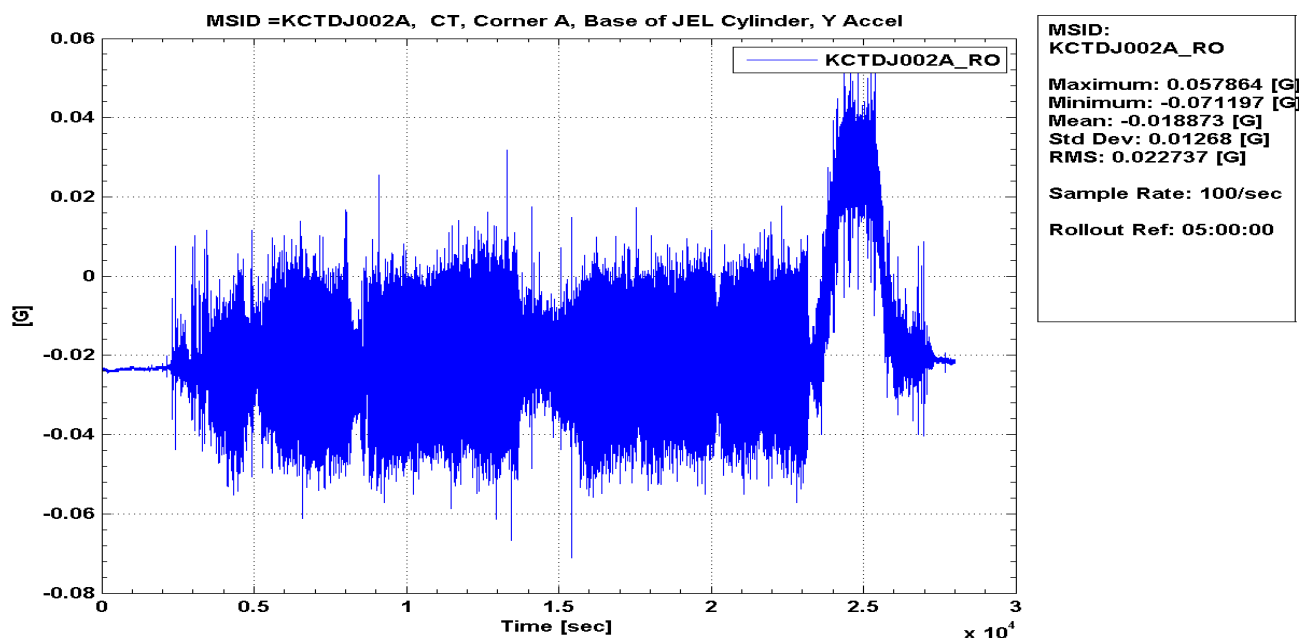

Figure 248: KCTDJ002A CT, Corner A, Base of JEL Cylinder, Y Accel , Rollout, Time History

Ares Projects	
Revision: Baseline (Draft)	Document No: APO-1041
Release Date: June 16, 2010	Page: 260 of 340
Title: Final Flight Evaluation Report for Ares I Use of Ares I-X Data	

KCTDJ003A CT, Corner A, Base of JEL Cylinder, Z Accel , Rollout, PSD

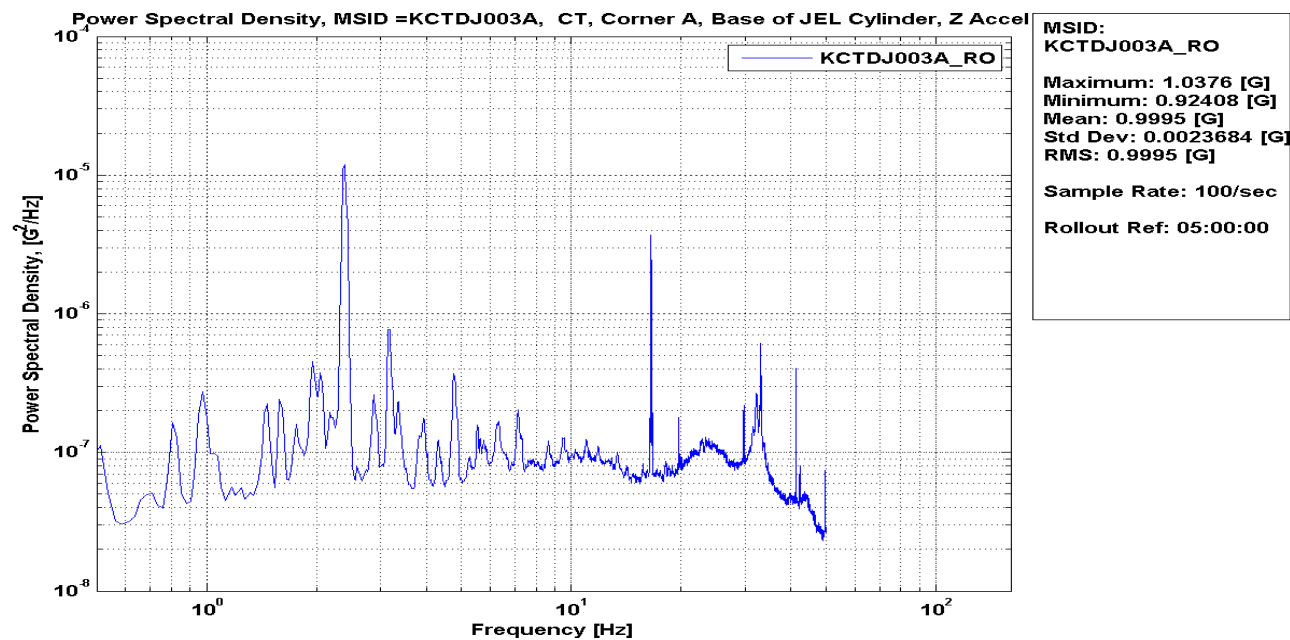

Figure 249: KCTDJ003A CT, Corner A, Base of JEL Cylinder, Z Accel , Rollout, PSD

Ares Projects	
Revision: Baseline (Draft)	Document No: APO-1041
Release Date: June 16, 2010	Page: 261 of 340
Title: Final Flight Evaluation Report for Ares I Use of Ares I-X Data	

KCTDJ003A CT, Corner A, Base of JEL Cylinder, Z Accel , Rollout, Time History

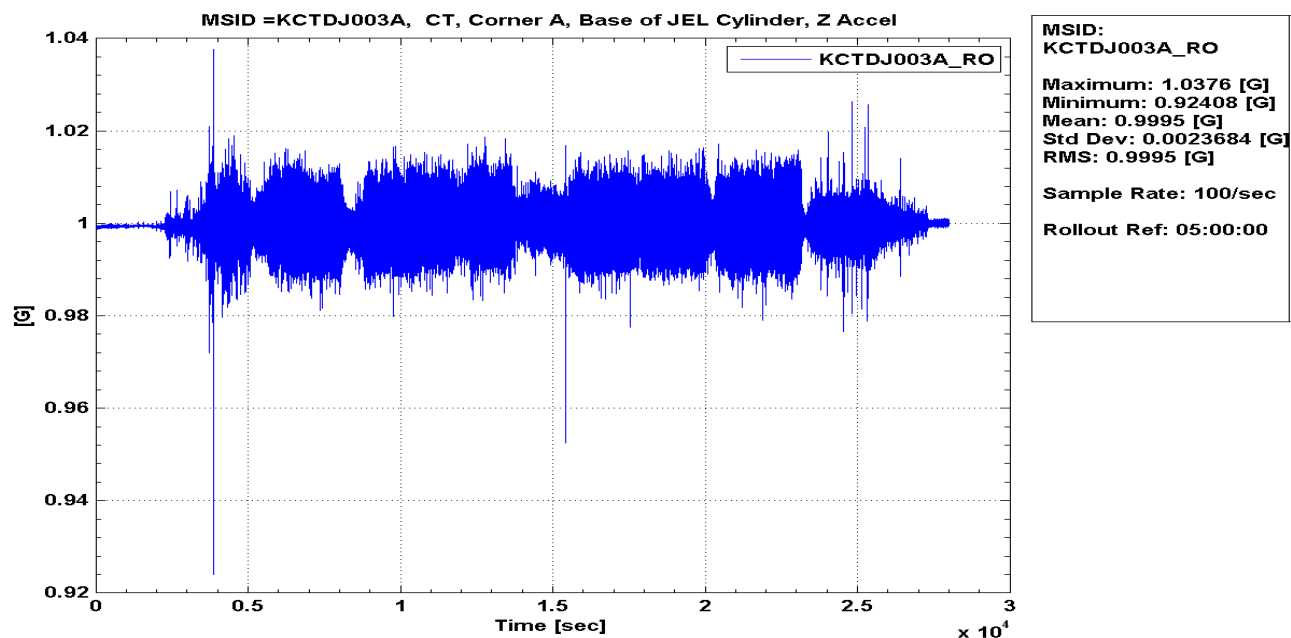

Figure 250: KCTDJ003A CT, Corner A, Base of JEL Cylinder, Z Accel , Rollout, Time History

Ares Projects	
Revision: Baseline (Draft)	Document No: APO-1041
Release Date: June 16, 2010	Page: 262 of 340
Title: Final Flight Evaluation Report for Ares I Use of Ares I-X Data	

KCTDJ007A CT, Corner B, Base of JEL Cylinder, X Accel , Rollout, PSD

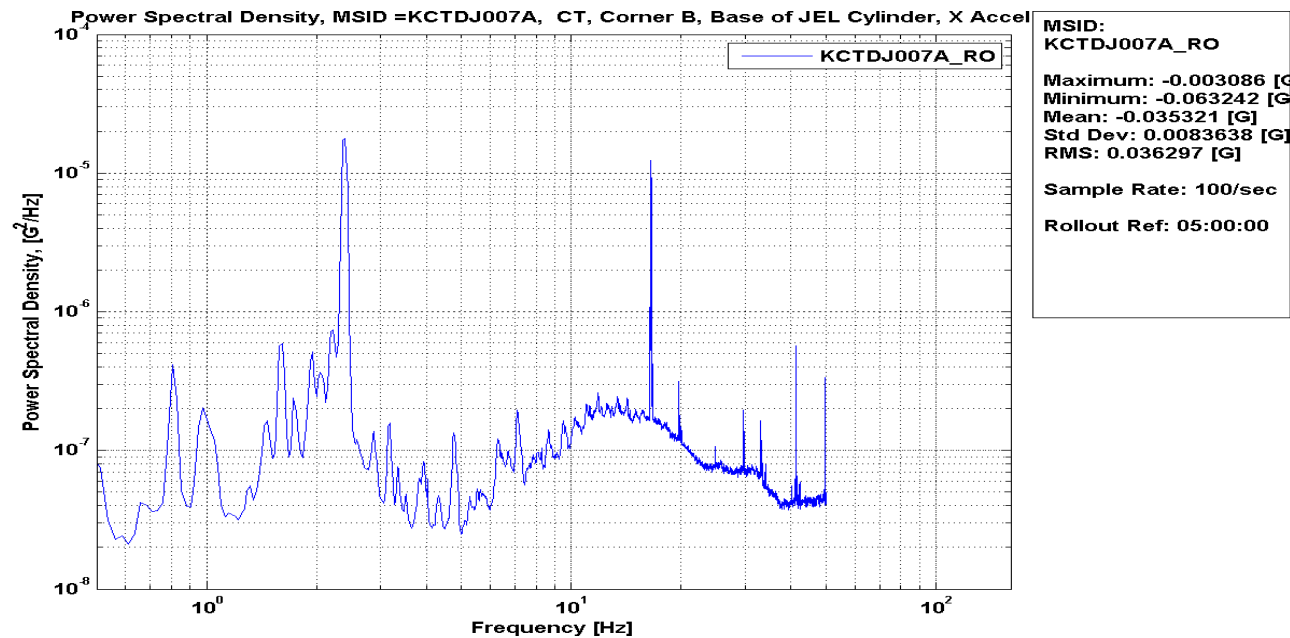

Figure 251: KCTDJ007A CT, Corner B, Base of JEL Cylinder, X Accel , Rollout, PSD

Ares Projects	
Revision: Baseline (Draft)	Document No: APO-1041
Release Date: June 16, 2010	Page: 263 of 340
Title: Final Flight Evaluation Report for Ares I Use of Ares I-X Data	

KCTDJ007A CT, Corner B, Base of JEL Cylinder, X Accel , Rollout, Time History

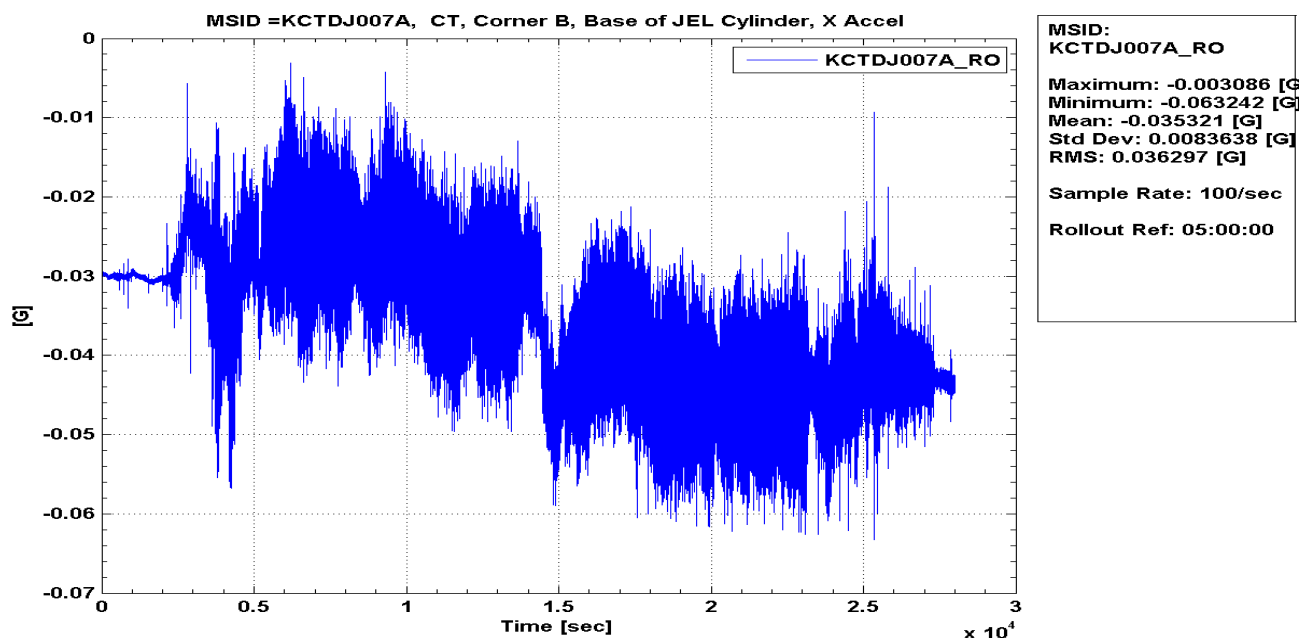

Figure 252: KCTDJ007A CT, Corner B, Base of JEL Cylinder, X Accel , Rollout, Time History

Ares Projects	
Revision: Baseline (Draft)	Document No: APO-1041
Release Date: June 16, 2010	Page: 264 of 340
Title: Final Flight Evaluation Report for Ares I Use of Ares I-X Data	

KCTDJ008A CT, Corner B, Base of JEL Cylinder, Y Accel , Rollout, PSD

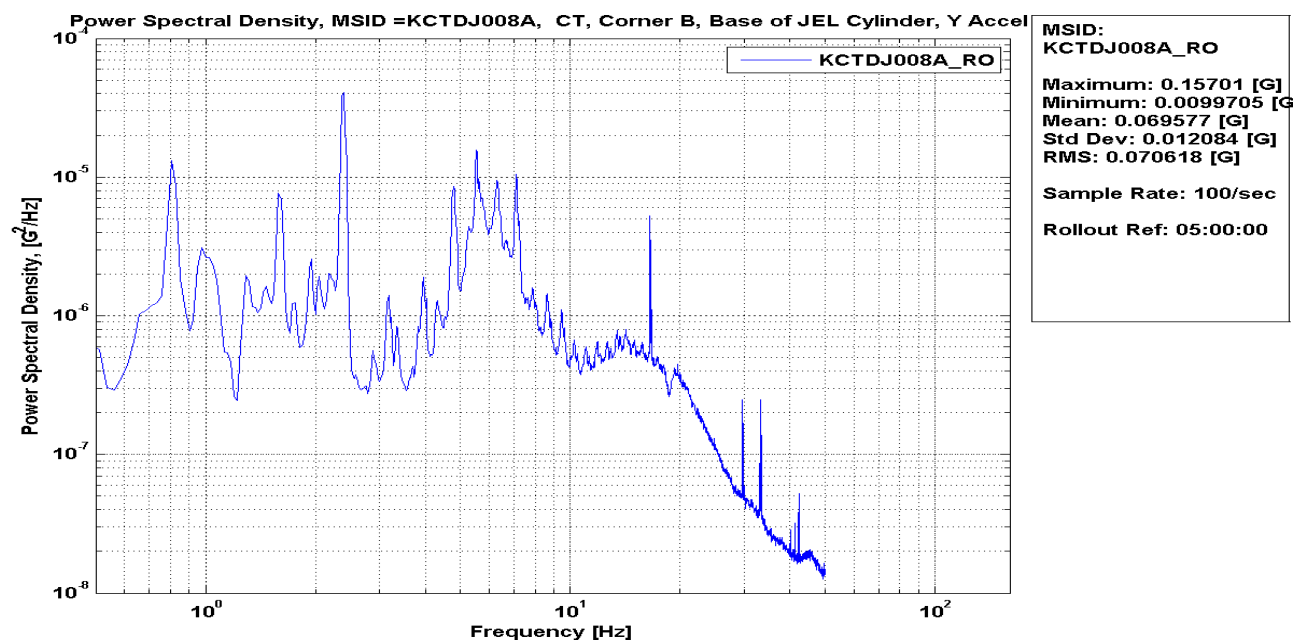

Figure 253: KCTDJ008A CT, Corner B, Base of JEL Cylinder, Y Accel , Rollout, PSD

Ares Projects	
Revision: Baseline (Draft)	Document No: APO-1041
Release Date: June 16, 2010	Page: 265 of 340
Title: Final Flight Evaluation Report for Ares I Use of Ares I-X Data	

KCTDJ008A CT, Corner B, Base of JEL Cylinder, Y Accel , Rollout, Time History

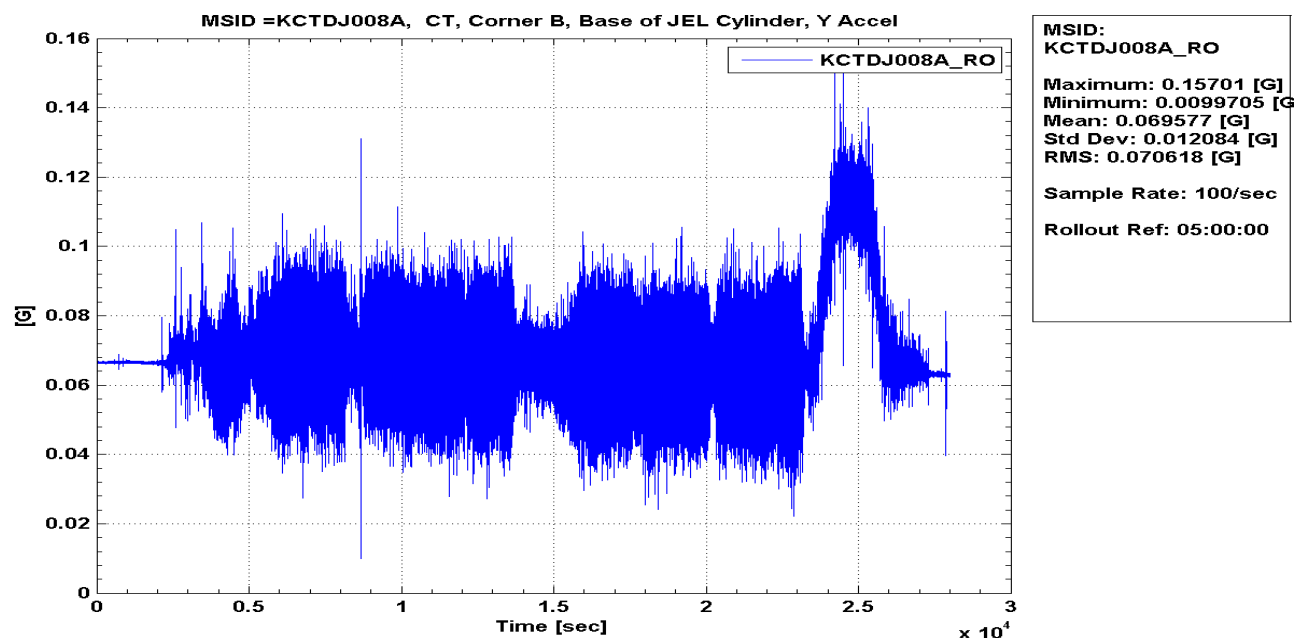

Figure 254: KCTDJ008A CT, Corner B, Base of JEL Cylinder, Y Accel , Rollout, Time History

Ares Projects	
Revision: Baseline (Draft)	Document No: APO-1041
Release Date: June 16, 2010	Page: 266 of 340
Title: Final Flight Evaluation Report for Ares I Use of Ares I-X Data	

KCTDJ009A CT, Corner B, Base of JEL Cylinder, Z Accel , Rollout, PSD

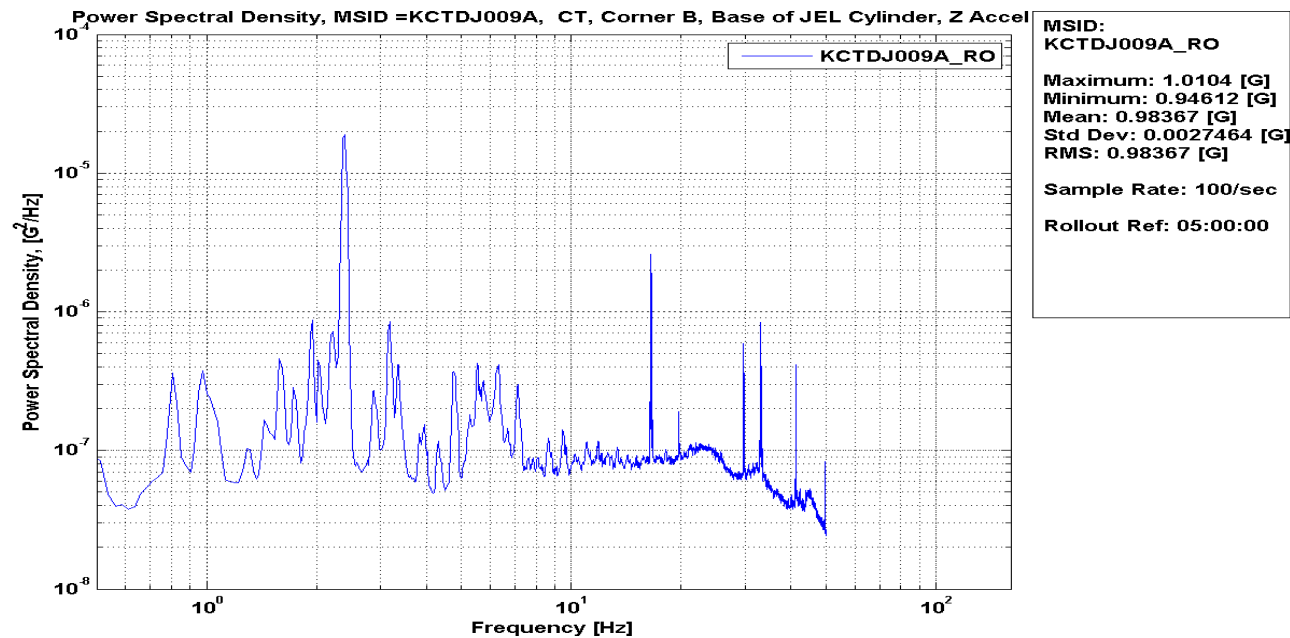

Figure 255: KCTDJ009A CT, Corner B, Base of JEL Cylinder, Z Accel , Rollout, PSD

Ares Projects	
Revision: Baseline (Draft)	Document No: APO-1041
Release Date: June 16, 2010	Page: 267 of 340
Title: Final Flight Evaluation Report for Ares I Use of Ares I-X Data	

KCTDJ009A CT, Corner B, Base of JEL Cylinder, Z Accel , Rollout, Time History

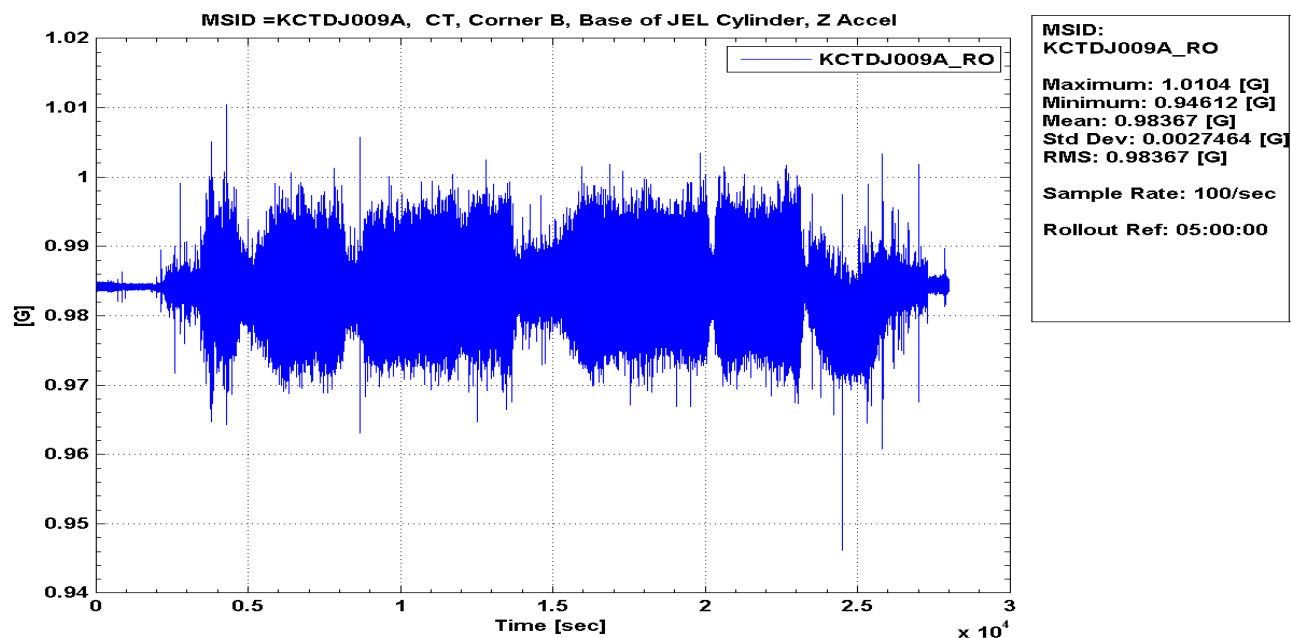

Figure 256: KCTDJ009A CT, Corner B, Base of JEL Cylinder, Z Accel , Rollout, Time History

Ares Projects	
Revision: Baseline (Draft)	Document No: APO-1041
Release Date: June 16, 2010	Page: 268 of 340
Title: Final Flight Evaluation Report for Ares I Use of Ares I-X Data	

KCTDJ013A CT, Corner C, Base of JEL Cylinder, X Accel , Rollout, PSD

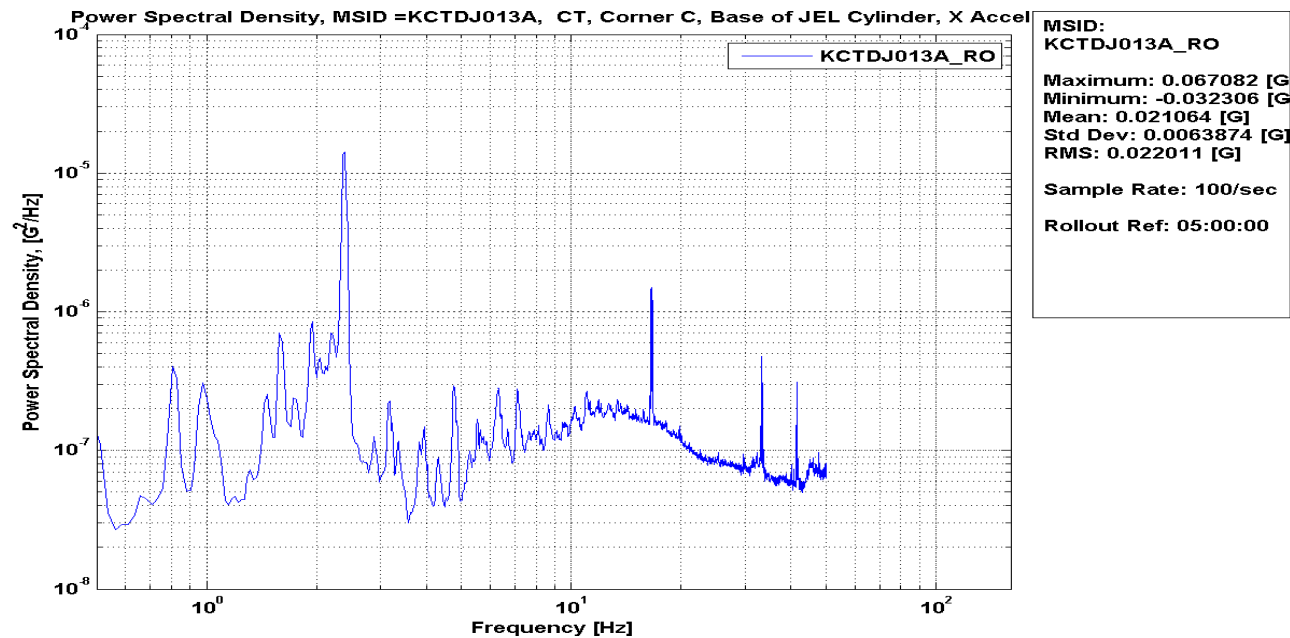

Figure 257: KCTDJ013A CT, Corner C, Base of JEL Cylinder, X Accel , Rollout, PSD

Ares Projects	
Revision: Baseline (Draft)	Document No: APO-1041
Release Date: June 16, 2010	Page: 269 of 340
Title: Final Flight Evaluation Report for Ares I Use of Ares I-X Data	

KCTDJ013A CT, Corner C, Base of JEL Cylinder, X Accel , Rollout, Time History

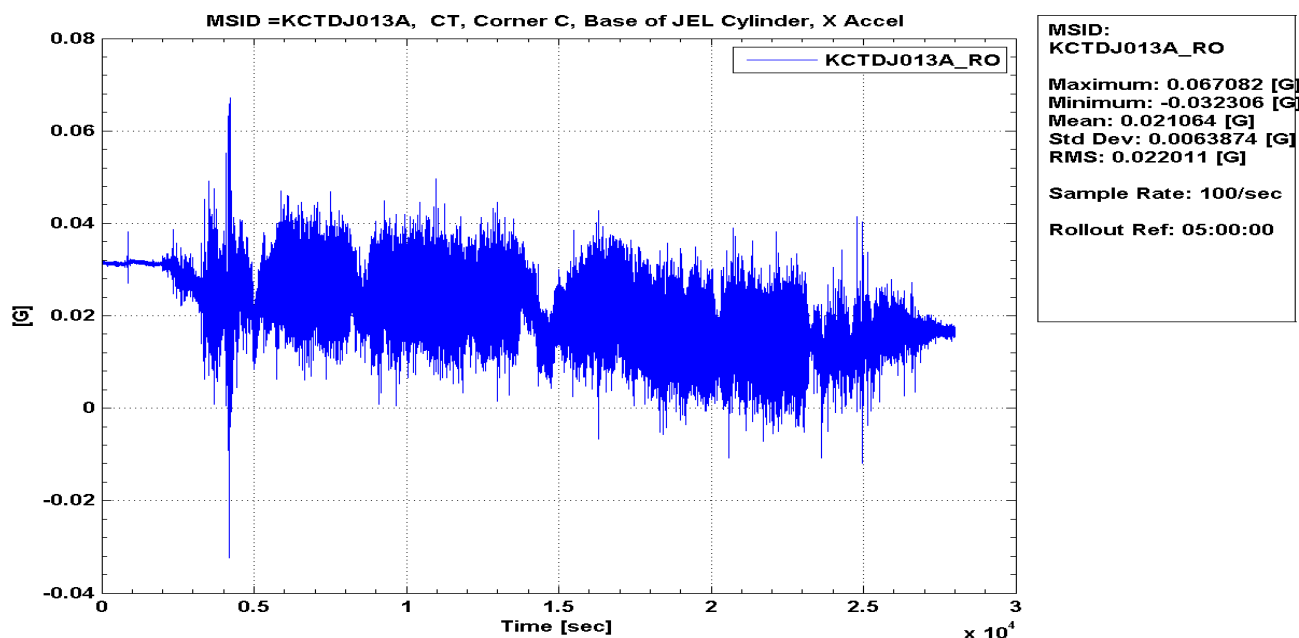

Figure 258: KCTDJ013A CT, Corner C, Base of JEL Cylinder, X Accel , Rollout, Time History

KCTDJ014A CT, Corner C, Base of JEL Cylinder, Y Accel , Rollout, PSD

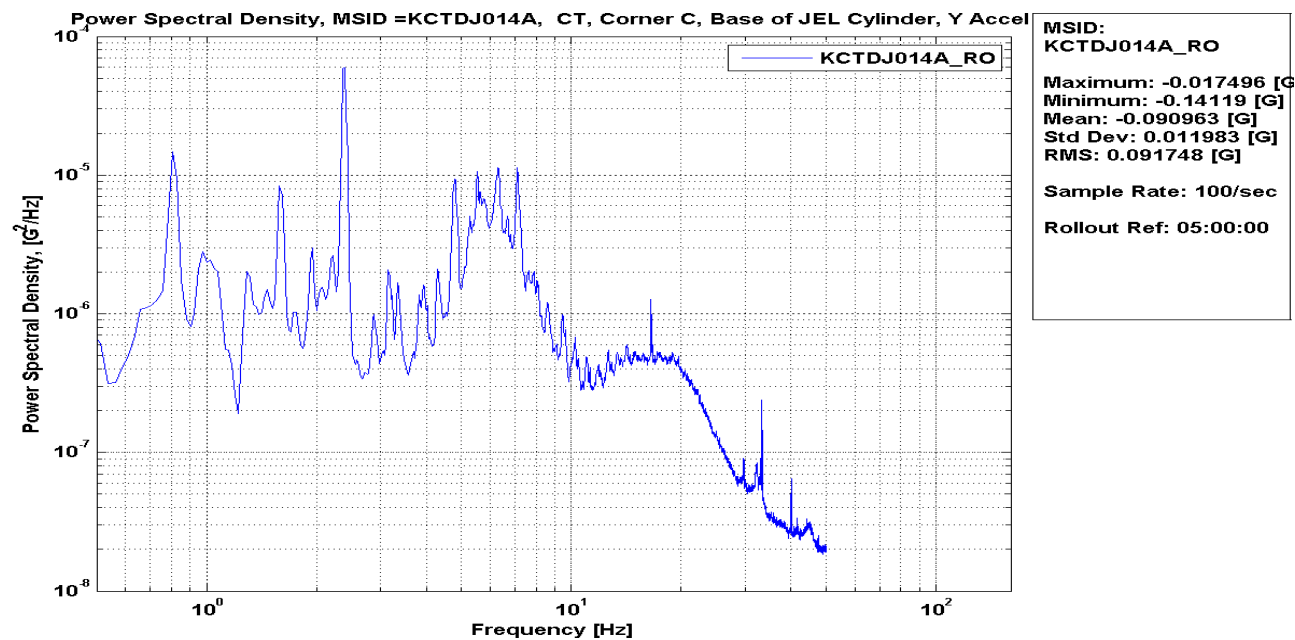

Figure 259: KCTDJ014A CT, Corner C, Base of JEL Cylinder, Y Accel , Rollout, PSD

Ares Projects	
Revision: Baseline (Draft)	Document No: APO-1041
Release Date: June 16, 2010	Page: 271 of 340
Title: Final Flight Evaluation Report for Ares I Use of Ares I-X Data	

KCTDJ014A CT, Corner C, Base of JEL Cylinder, Y Accel , Rollout, Time History

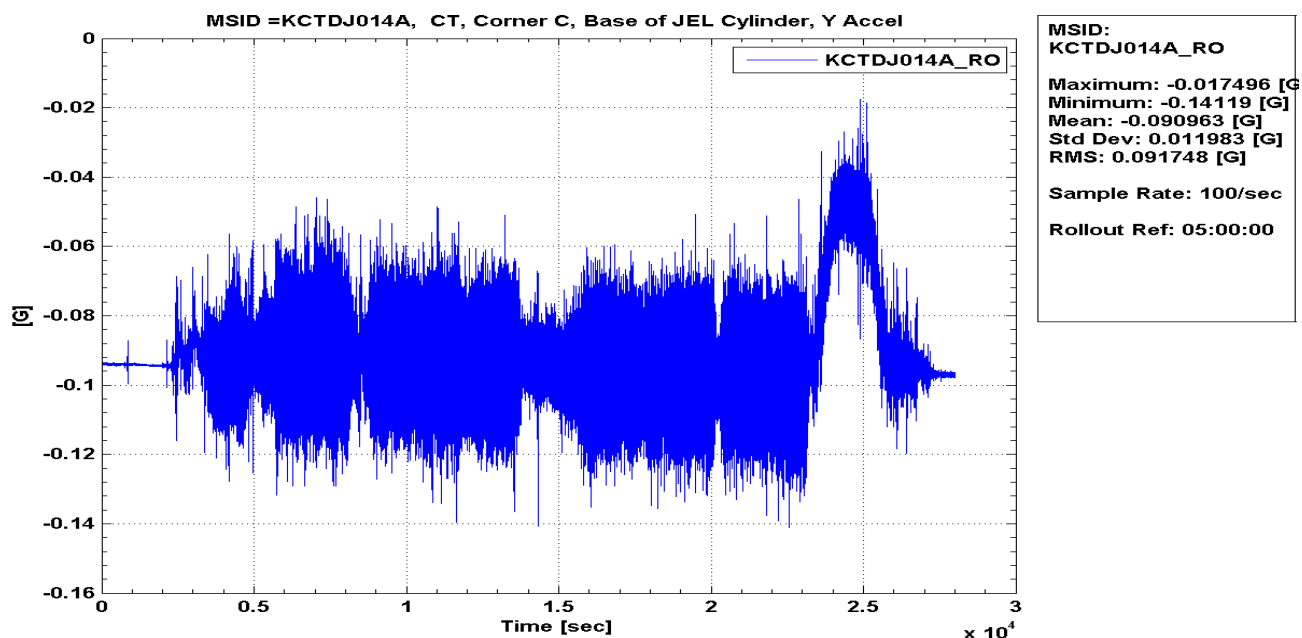

Figure 260: KCTDJ014A CT, Corner C, Base of JEL Cylinder, Y Accel , Rollout, Time History

Ares Projects	
Revision: Baseline (Draft)	Document No: APO-1041
Release Date: June 16, 2010	Page: 272 of 340
Title: Final Flight Evaluation Report for Ares I Use of Ares I-X Data	

KCTDJ015A CT, Corner C, Base of JEL Cylinder, Z Accel , Rollout, PSD

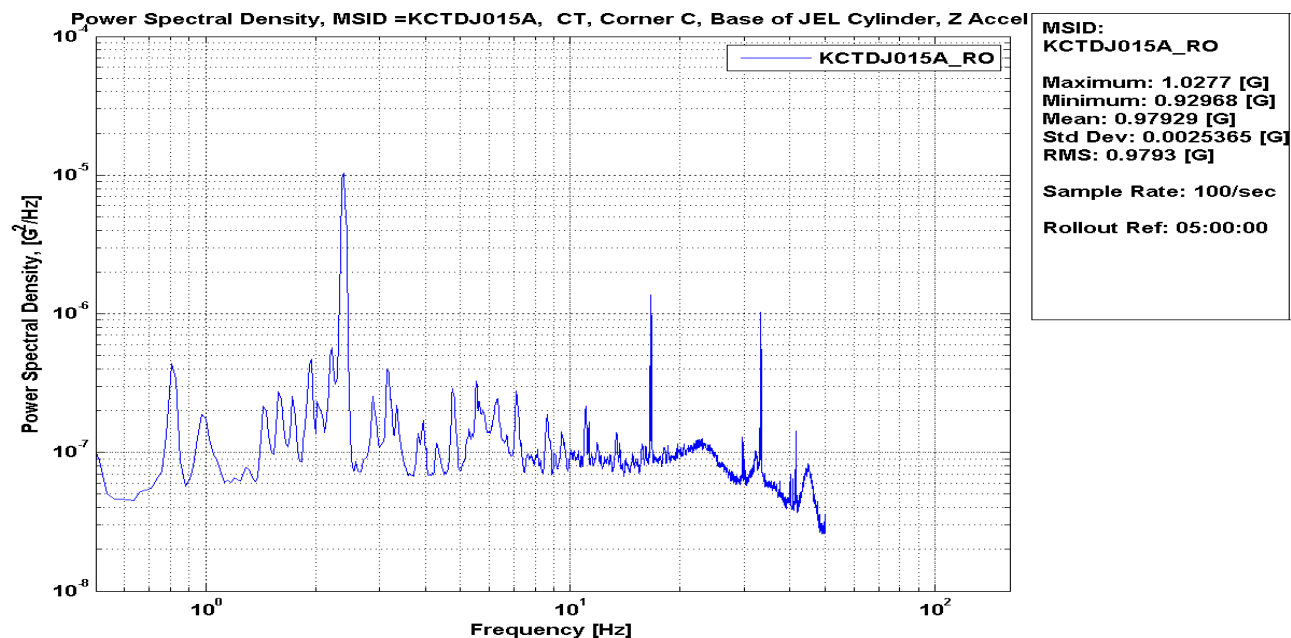

Figure 261: KCTDJ015A CT, Corner C, Base of JEL Cylinder, Z Accel , Rollout, PSD

Ares Projects	
Revision: Baseline (Draft)	Document No: APO-1041
Release Date: June 16, 2010	Page: 273 of 340
Title: Final Flight Evaluation Report for Ares I Use of Ares I-X Data	

KCTDJ015A CT, Corner C, Base of JEL Cylinder, Z Accel , Rollout, Time History

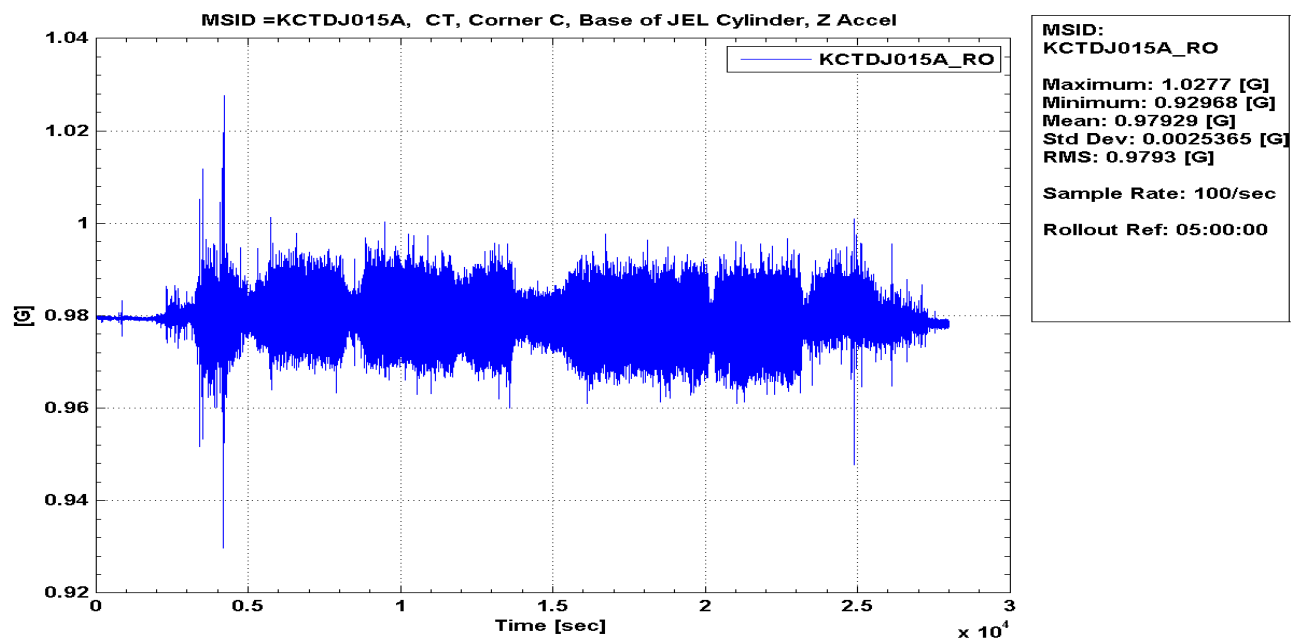

Figure 262: KCTDJ015A CT, Corner C, Base of JEL Cylinder, Z Accel , Rollout, Time History

Ares Projects	
Revision: Baseline (Draft)	Document No: APO-1041
Release Date: June 16, 2010	Page: 274 of 340
Title: Final Flight Evaluation Report for Ares I Use of Ares I-X Data	

KCTDJ019A CT, Corner D, Base of JEL Cylinder, X Accel , Rollout, PSD

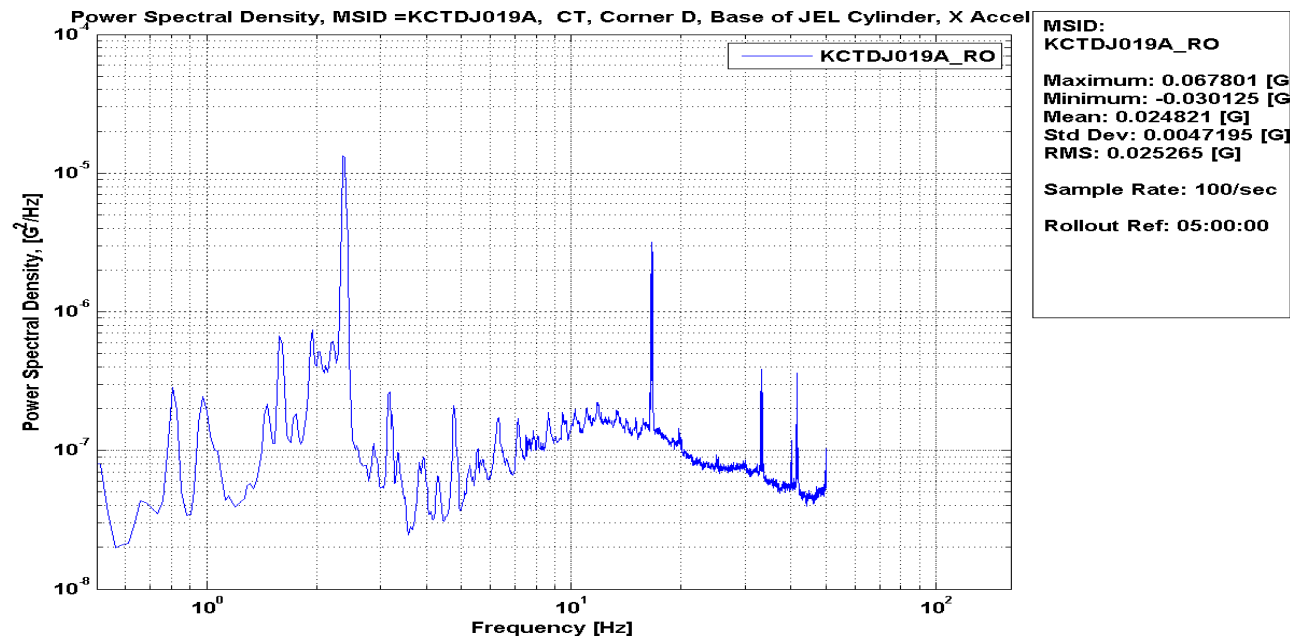

Figure 263: KCTDJ019A CT, Corner D, Base of JEL Cylinder, X Accel , Rollout, PSD

Ares Projects	
Revision: Baseline (Draft)	Document No: APO-1041
Release Date: June 16, 2010	Page: 275 of 340
Title: Final Flight Evaluation Report for Ares I Use of Ares I-X Data	

KCTDJ019A CT, Corner D, Base of JEL Cylinder, X Accel , Rollout, Time History

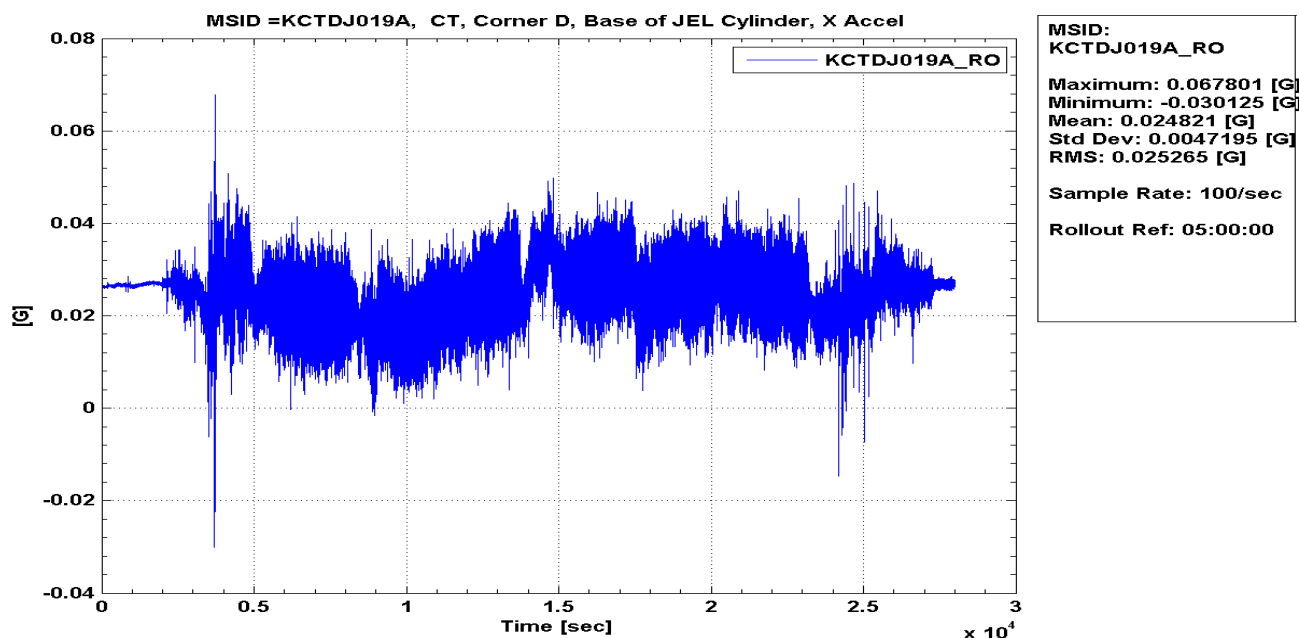

Figure 264: KCTDJ019A CT, Corner D, Base of JEL Cylinder, X Accel , Rollout, Time History

Ares Projects	
Revision: Baseline (Draft)	Document No: APO-1041
Release Date: June 16, 2010	Page: 276 of 340
Title: Final Flight Evaluation Report for Ares I Use of Ares I-X Data	

KCTDJ020A CT, Corner D, Base of JEL Cylinder, Y Accel , Rollout, PSD

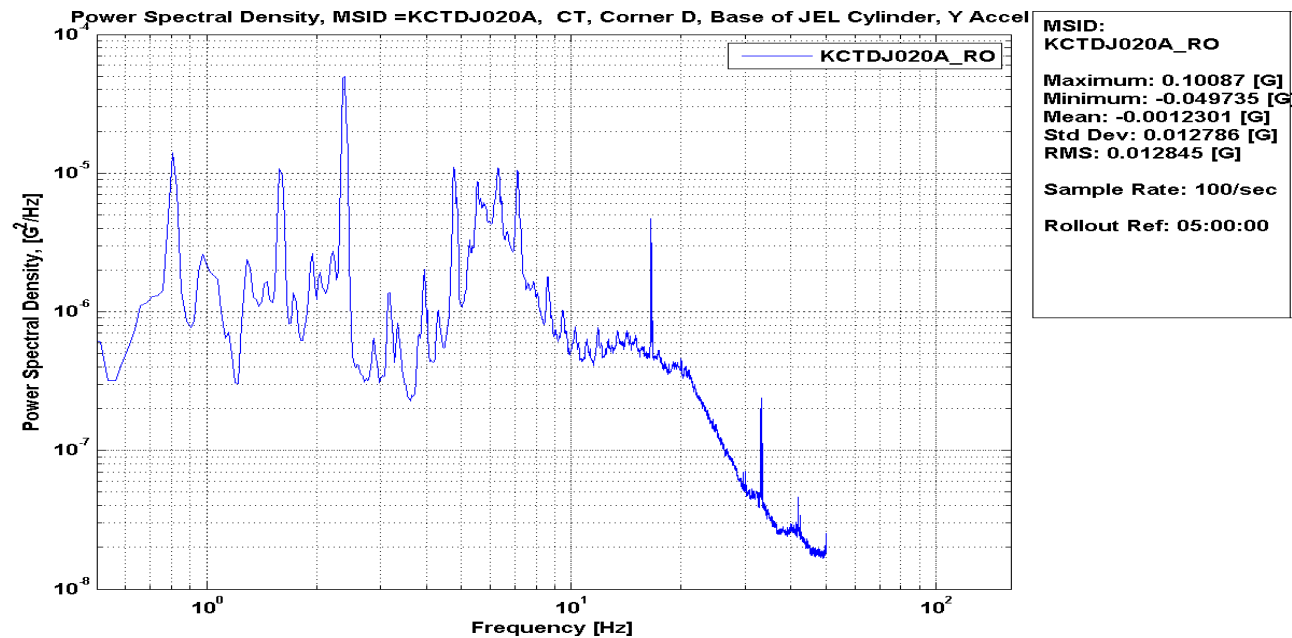

Figure 265: KCTDJ020A CT, Corner D, Base of JEL Cylinder, Y Accel , Rollout, PSD

Ares Projects	
Revision: Baseline (Draft)	Document No: APO-1041
Release Date: June 16, 2010	Page: 277 of 340
Title: Final Flight Evaluation Report for Ares I Use of Ares I-X Data	

KCTDJ020A CT, Corner D, Base of JEL Cylinder, Y Accel , Rollout, Time History

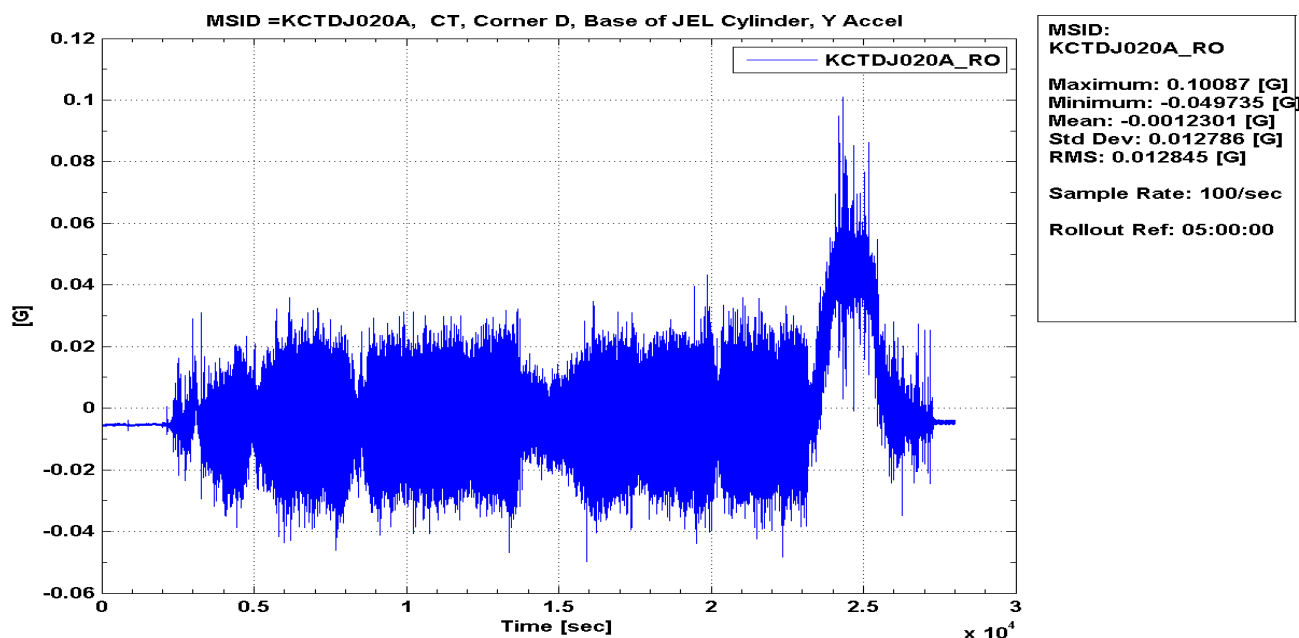

Figure 266: KCTDJ020A CT, Corner D, Base of JEL Cylinder, Y Accel , Rollout, Time History

KCTDJ021A CT, Corner D, Base of JEL Cylinder, Z Accel , Rollout, PSD

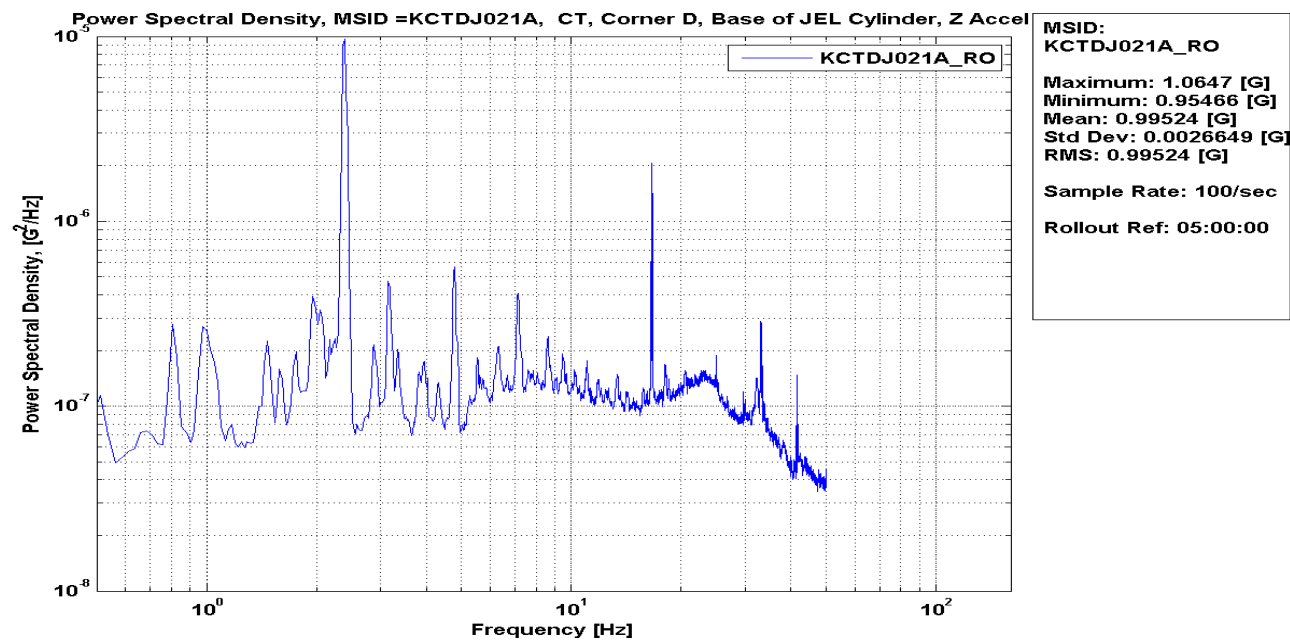

Figure 267: KCTDJ021A CT, Corner D, Base of JEL Cylinder, Z Accel , Rollout, PSD

Ares Projects	
Revision: Baseline (Draft)	Document No: APO-1041
Release Date: June 16, 2010	Page: 279 of 340
Title: Final Flight Evaluation Report for Ares I Use of Ares I-X Data	

KCTDJ021A CT, Corner D, Base of JEL Cylinder, Z Accel , Rollout, Time History

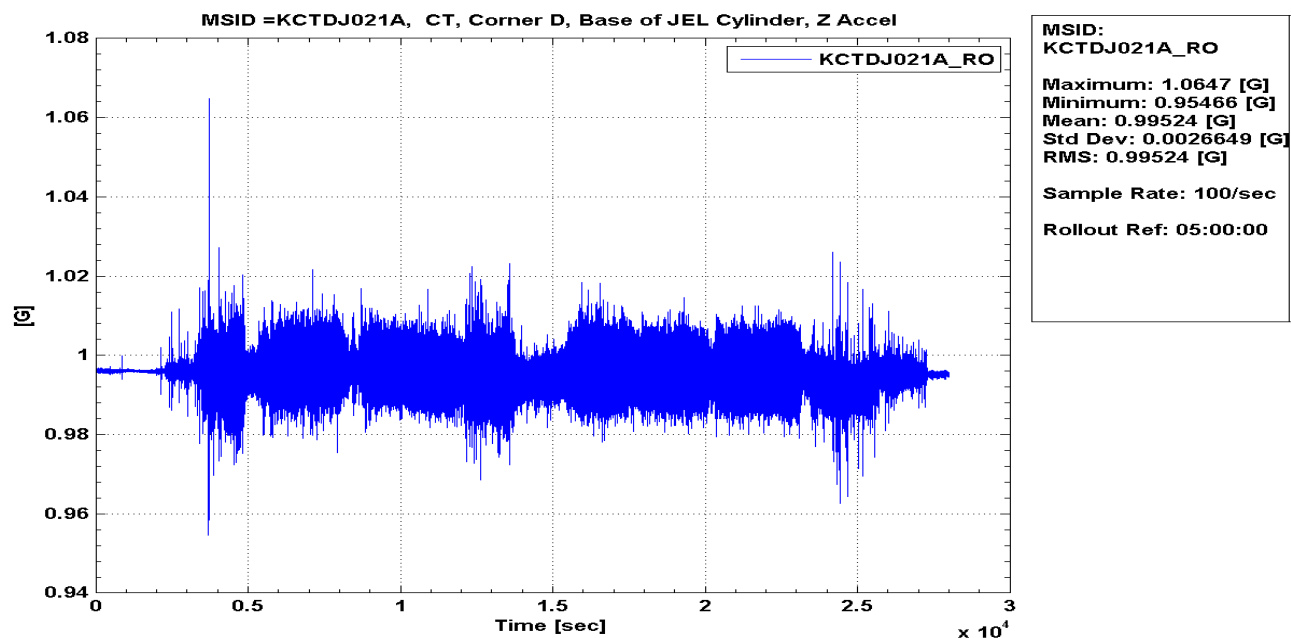

Figure 268: KCTDJ021A CT, Corner D, Base of JEL Cylinder, Z Accel , Rollout, Time History

Ares Projects	
Revision: Baseline (Draft)	Document No: APO-1041
Release Date: June 16, 2010	Page: 280 of 340
Title: Final Flight Evaluation Report for Ares I Use of Ares I-X Data	

KMSDF013A HDP-5 Top of SRB Shoe (X), Rollout, PSD

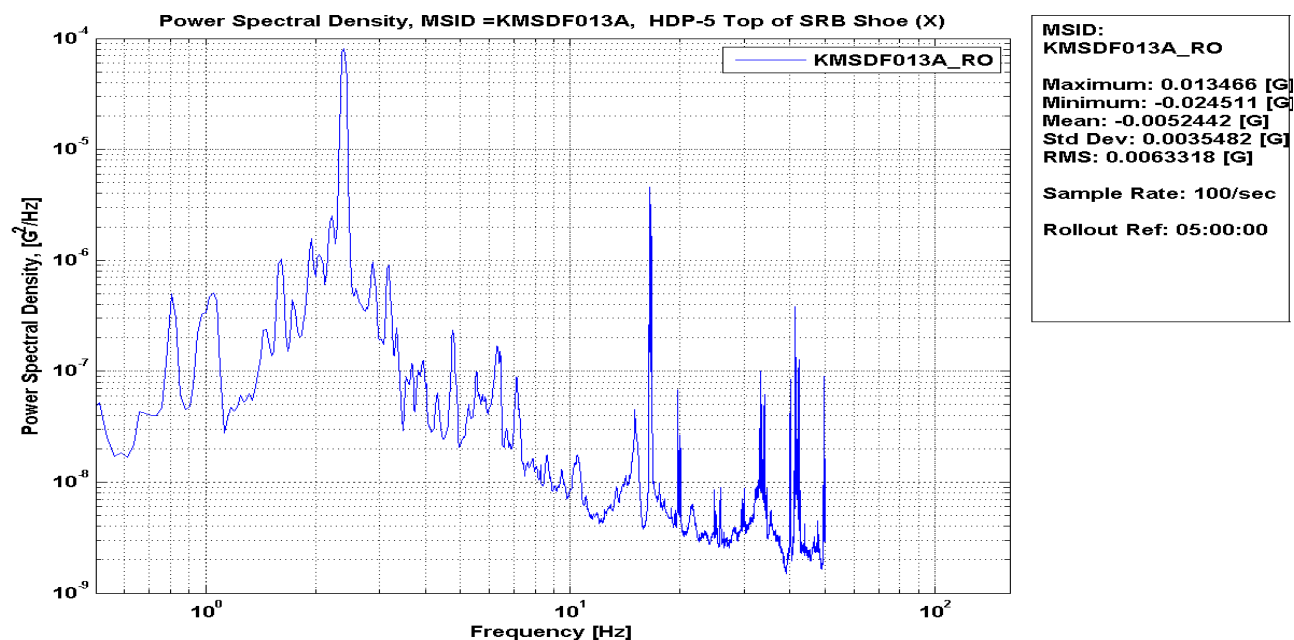

Figure 269: KMSDF013A HDP-5 Top of SRB Shoe (X), Rollout, PSD

Ares Projects	
Revision: Baseline (Draft)	Document No: APO-1041
Release Date: June 16, 2010	Page: 281 of 340
Title: Final Flight Evaluation Report for Ares I Use of Ares I-X Data	

KMSDF013A HDP-5 Top of SRB Shoe (X), Rollout, Time History

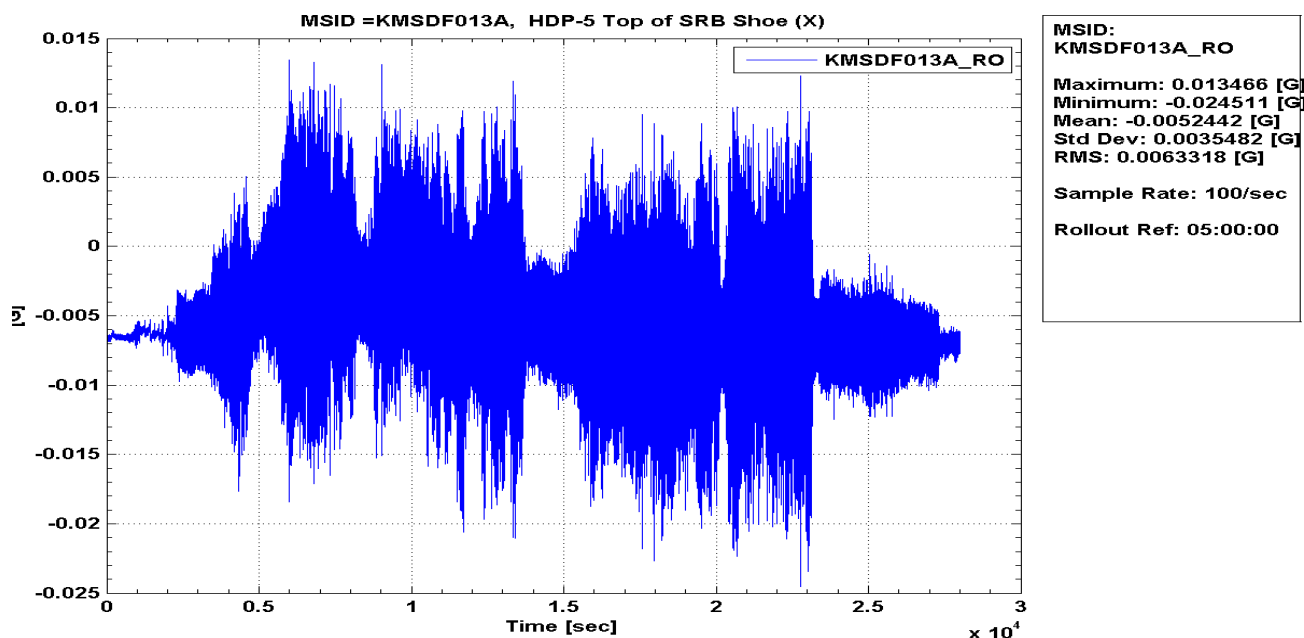

Figure 270: KMSDF013A HDP-5 Top of SRB Shoe (X), Rollout, Time History

Ares Projects	
Revision: Baseline (Draft)	Document No: APO-1041
Release Date: June 16, 2010	Page: 282 of 340
Title: Final Flight Evaluation Report for Ares I Use of Ares I-X Data	

KMSDF014A HDP-5 Top of SRB Shoe (Y), Rollout, PSD

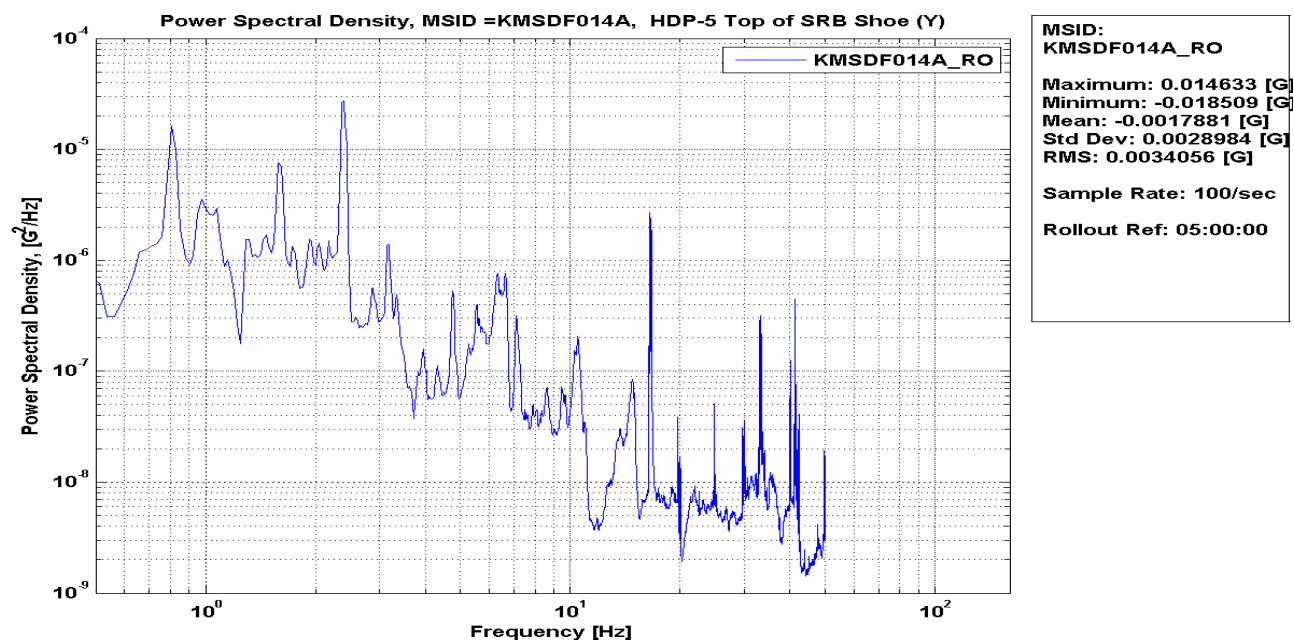

Figure 271: KMSDF014A HDP-5 Top of SRB Shoe (Y), Rollout, PSD

Ares Projects	
Revision: Baseline (Draft)	Document No: APO-1041
Release Date: June 16, 2010	Page: 283 of 340
Title: Final Flight Evaluation Report for Ares I Use of Ares I-X Data	

KMSDF014A HDP-5 Top of SRB Shoe (Y), Rollout, Time History

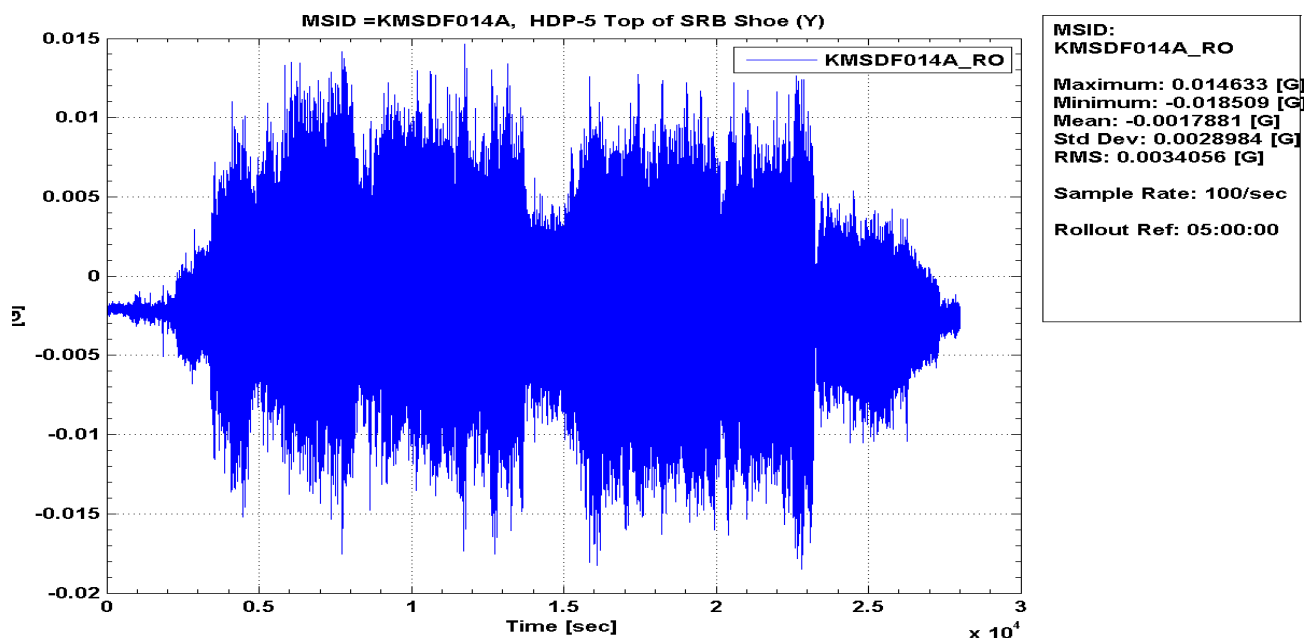

Figure 272: KMSDF014A HDP-5 Top of SRB Shoe (Y), Rollout, Time History

Ares Projects	
Revision: Baseline (Draft)	Document No: APO-1041
Release Date: June 16, 2010	Page: 284 of 340
Title: Final Flight Evaluation Report for Ares I Use of Ares I-X Data	

KMSDF015A HDP-5 Top of SRB Shoe (Z), Rollout, PSD

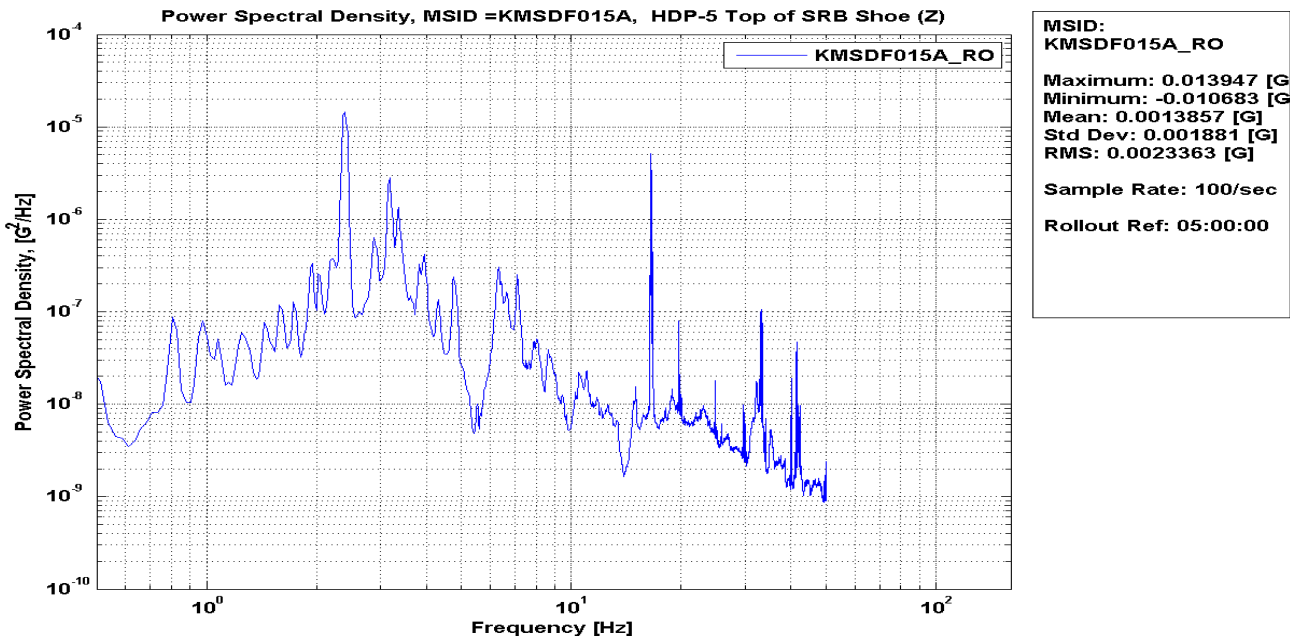

Figure 273: KMSDF015A HDP-5 Top of SRB Shoe (Z), Rollout, PSD

Ares Projects	
Revision: Baseline (Draft)	Document No: APO-1041
Release Date: June 16, 2010	Page: 285 of 340
Title: Final Flight Evaluation Report for Ares I Use of Ares I-X Data	

KMSDF015A HDP-5 Top of SRB Shoe (Z), Rollout, Time History

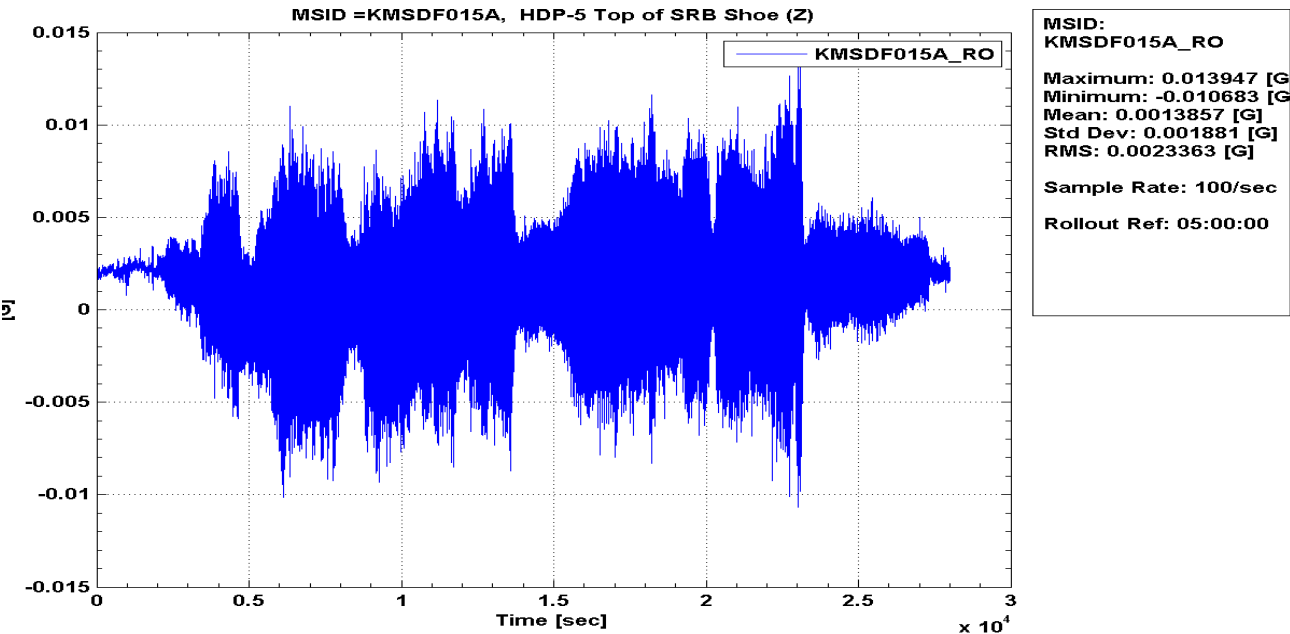

Figure 274: KMSDF015A HDP-5 Top of SRB Shoe (Z), Rollout, Time History

Ares Projects	
Revision: Baseline (Draft)	Document No: APO-1041
Release Date: June 16, 2010	Page: 286 of 340
Title: Final Flight Evaluation Report for Ares I Use of Ares I-X Data	

KMSDF016A HDP-6 Top of SRB Shoe (X), Rollout, PSD

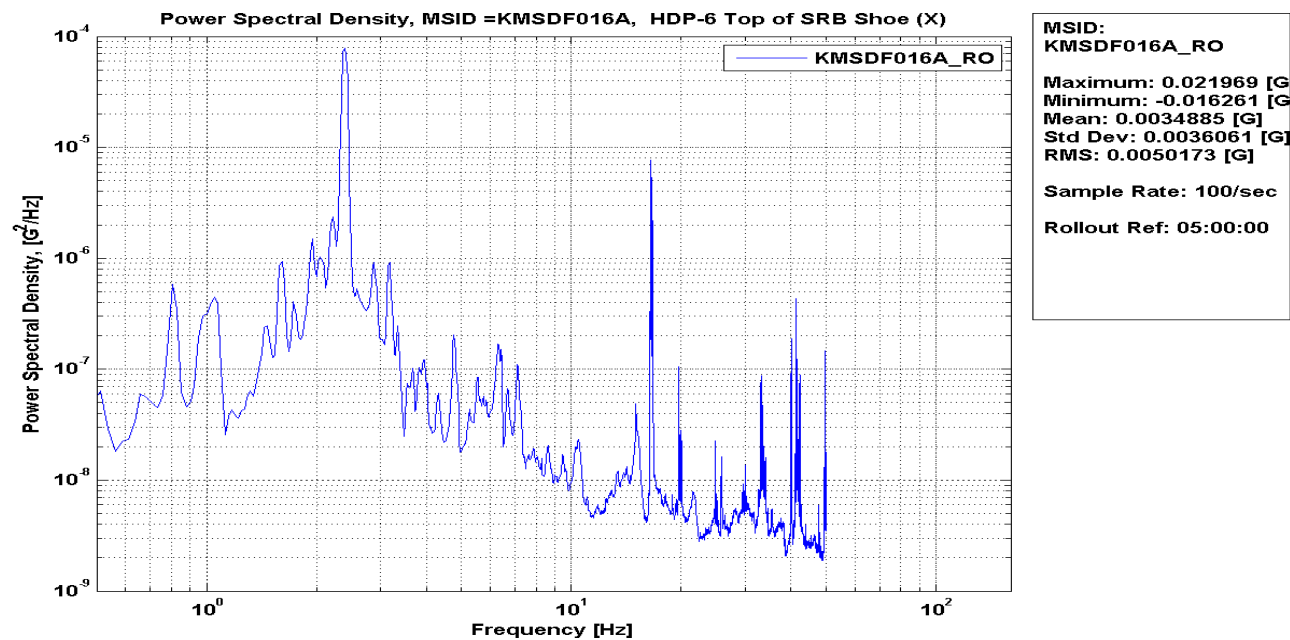

Figure 275: KMSDF016A HDP-6 Top of SRB Shoe (X), Rollout, PSD

Ares Projects	
Revision: Baseline (Draft)	Document No: APO-1041
Release Date: June 16, 2010	Page: 287 of 340
Title: Final Flight Evaluation Report for Ares I Use of Ares I-X Data	

KMSDF016A HDP-6 Top of SRB Shoe (X), Rollout, Time History

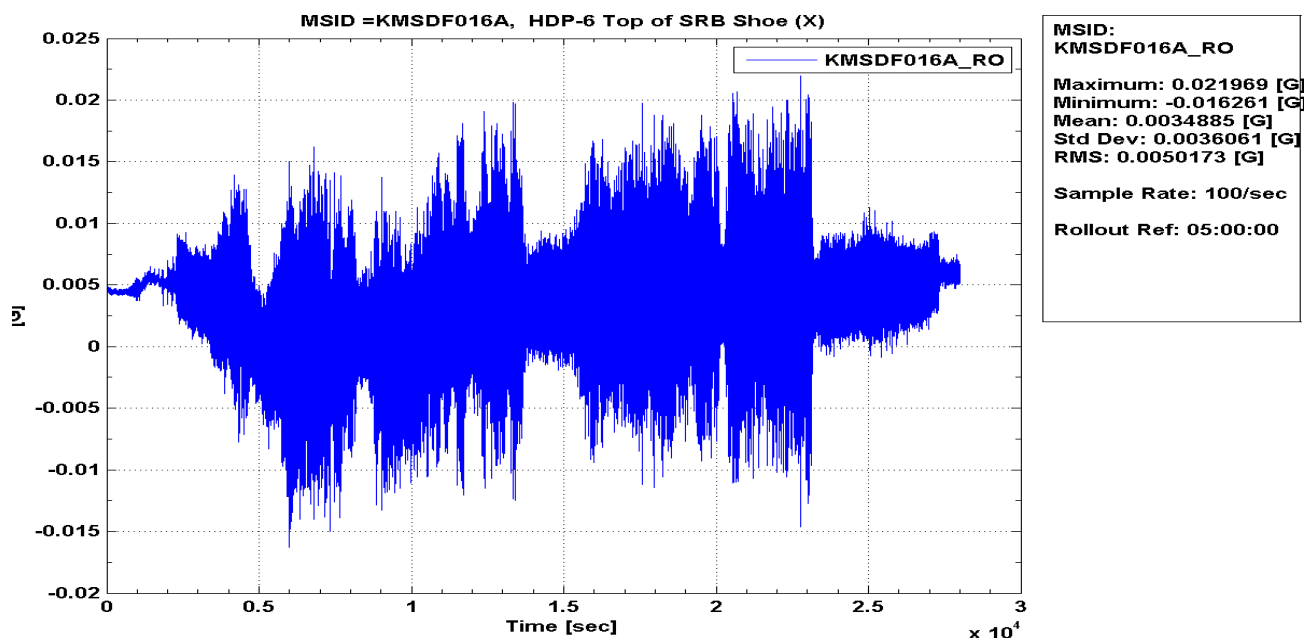

Figure 276: KMSDF016A HDP-6 Top of SRB Shoe (X), Rollout, Time History

Ares Projects	
Revision: Baseline (Draft)	Document No: APO-1041
Release Date: June 16, 2010	Page: 288 of 340
Title: Final Flight Evaluation Report for Ares I Use of Ares I-X Data	

KMSDF017A HDP-6 Top of SRB Shoe (Y), Rollout, PSD

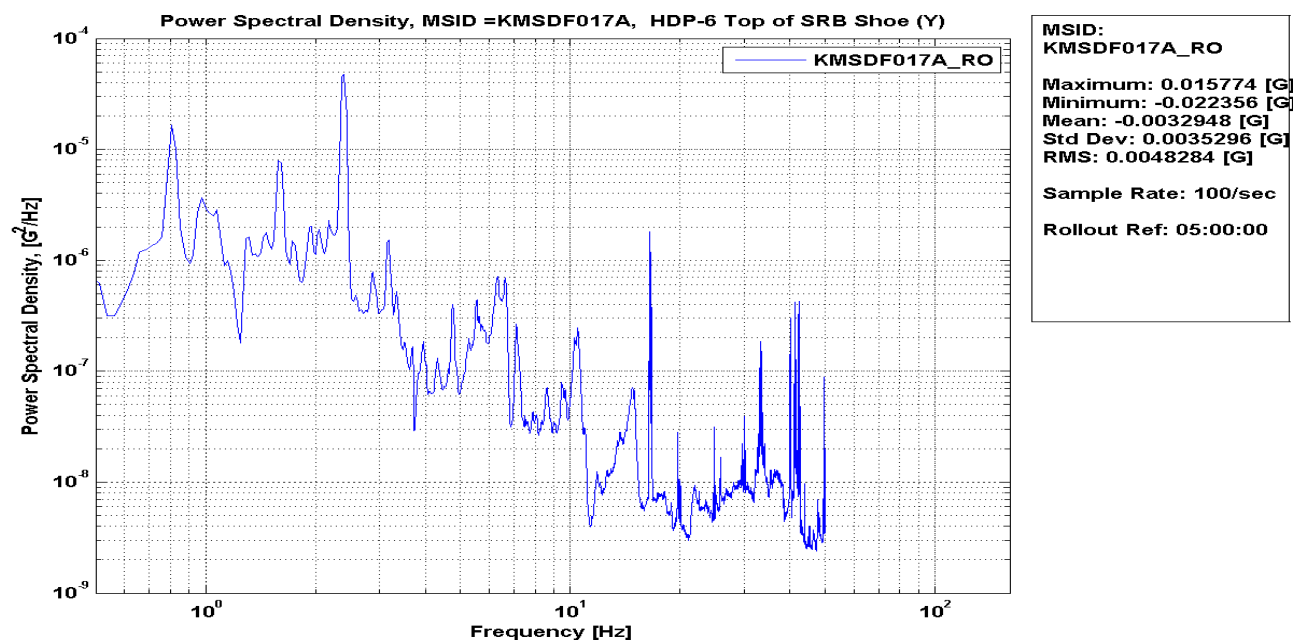

Figure 277: KMSDF017A HDP-6 Top of SRB Shoe (Y), Rollout, PSD

Ares Projects	
Revision: Baseline (Draft)	Document No: APO-1041
Release Date: June 16, 2010	Page: 289 of 340
Title: Final Flight Evaluation Report for Ares I Use of Ares I-X Data	

KMSDF017A HDP-6 Top of SRB Shoe (Y), Rollout, Time History

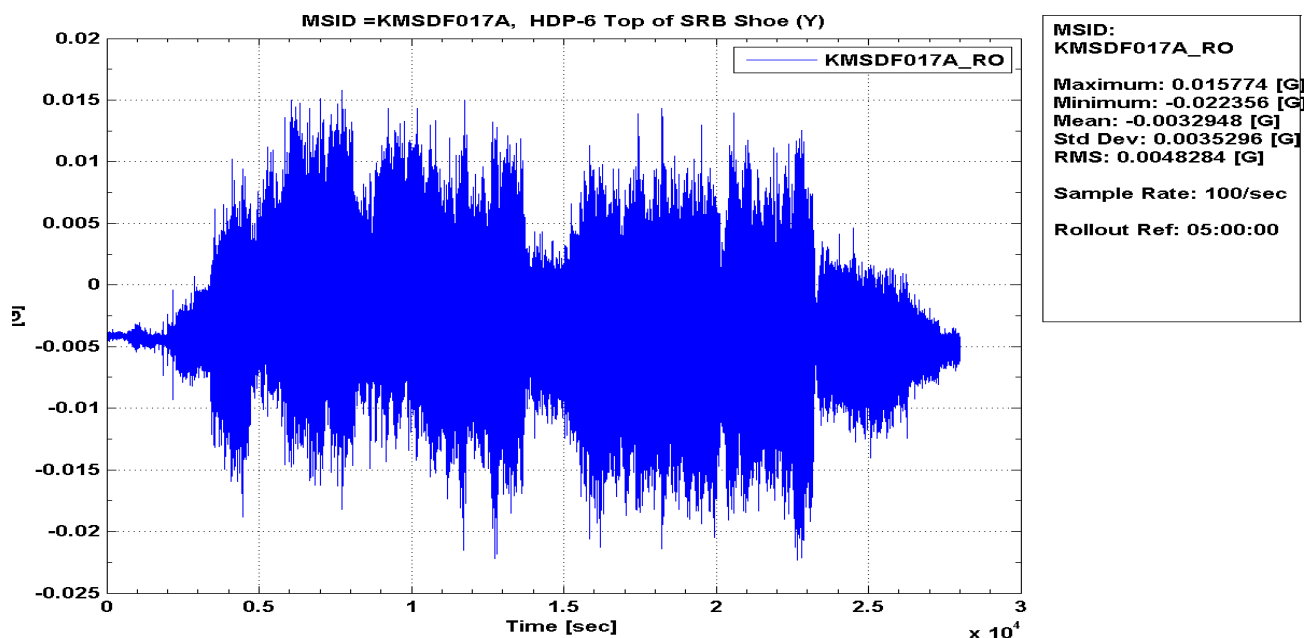

Figure 278: KMSDF017A HDP-6 Top of SRB Shoe (Y), Rollout, Time History

KMSDF018A HDP-6 Top of SRB Shoe (Z), Rollout, PSD

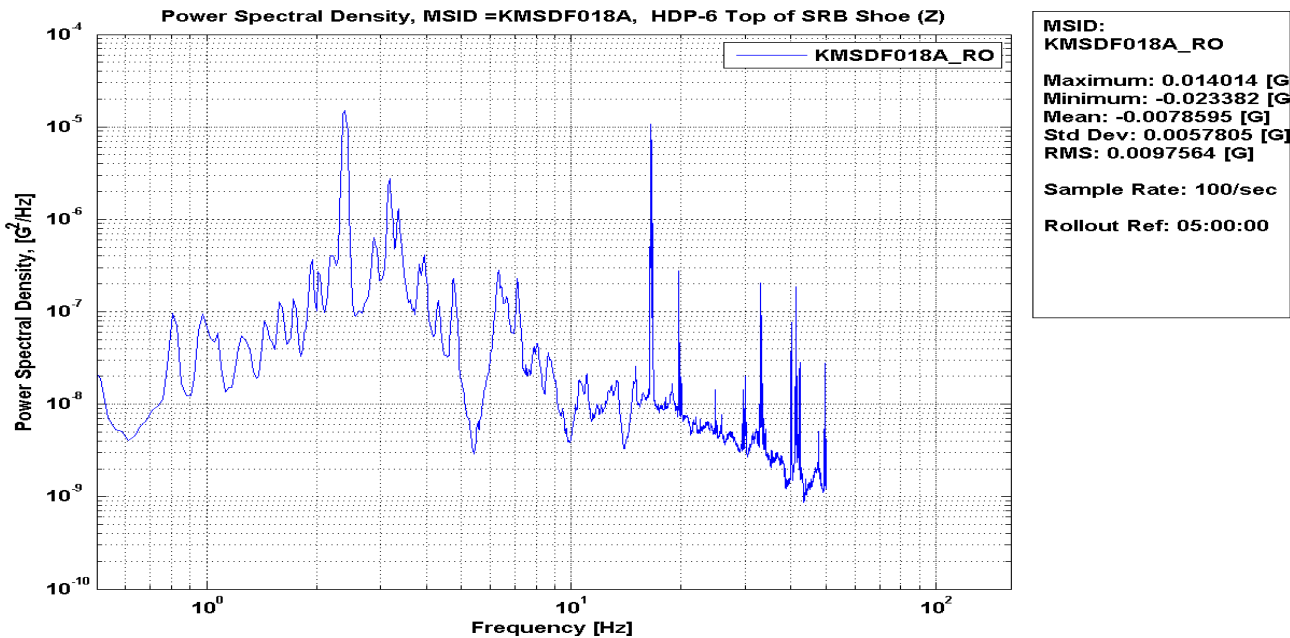

Figure 279: KMSDF018A HDP-6 Top of SRB Shoe (Z), Rollout, PSD

Ares Projects	
Revision: Baseline (Draft)	Document No: APO-1041
Release Date: June 16, 2010	Page: 291 of 340
Title: Final Flight Evaluation Report for Ares I Use of Ares I-X Data	

KMSDF018A HDP-6 Top of SRB Shoe (Z), Rollout, Time History

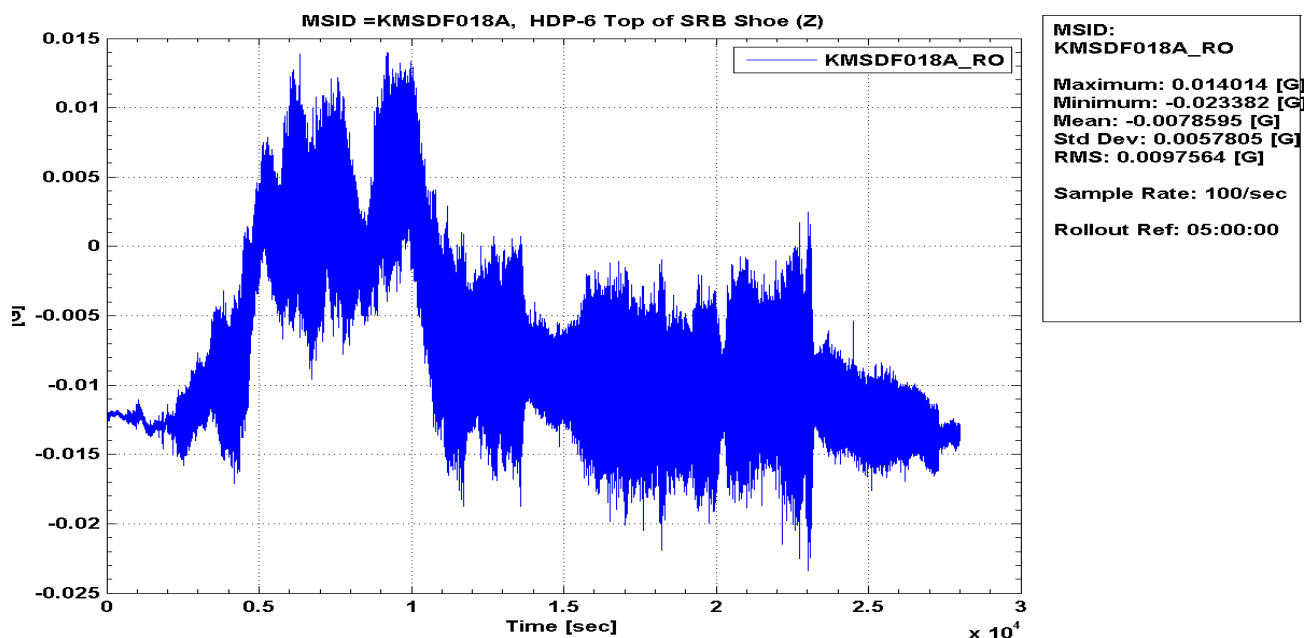

Figure 280: KMSDF018A HDP-6 Top of SRB Shoe (Z), Rollout, Time History

Ares Projects	
Revision: Baseline (Draft)	Document No: APO-1041
Release Date: June 16, 2010	Page: 292 of 340
Title: Final Flight Evaluation Report for Ares I Use of Ares I-X Data	

KMSDF019A HDP-7 Top of SRB Shoe (X), Rollout, PSD

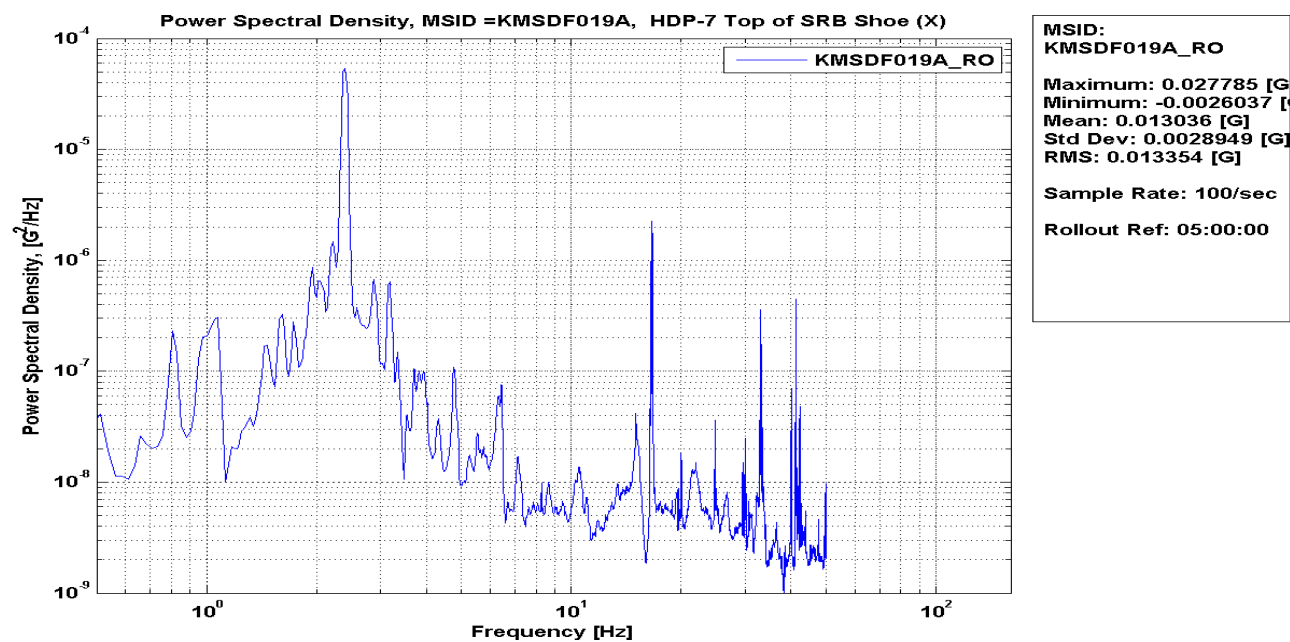

Figure 281: KMSDF019A HDP-7 Top of SRB Shoe (X), Rollout, PSD

Ares Projects	
Revision: Baseline (Draft)	Document No: APO-1041
Release Date: June 16, 2010	Page: 293 of 340
Title: Final Flight Evaluation Report for Ares I Use of Ares I-X Data	

KMSDF019A HDP-7 Top of SRB Shoe (X), Rollout, Time History

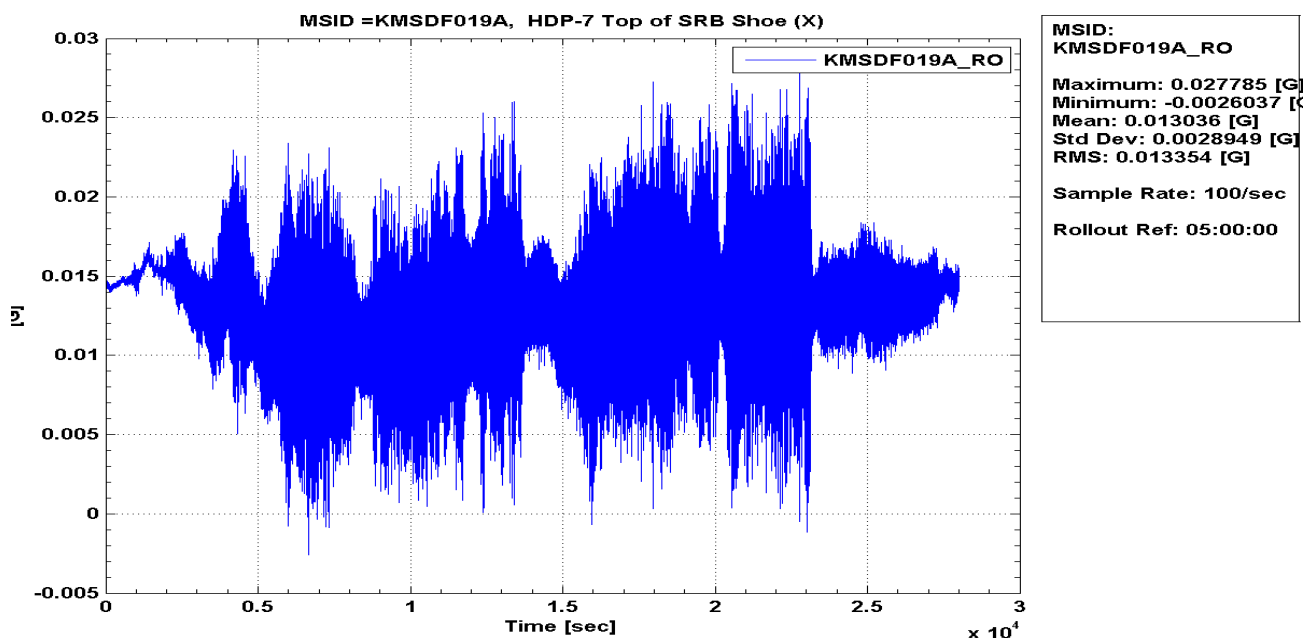

Figure 282: KMSDF019A HDP-7 Top of SRB Shoe (X), Rollout, Time History

Ares Projects	
Revision: Baseline (Draft)	Document No: APO-1041
Release Date: June 16, 2010	Page: 294 of 340
Title: Final Flight Evaluation Report for Ares I Use of Ares I-X Data	

KMSDF020A HDP-7 Top of SRB Shoe (Y), Rollout, PSD

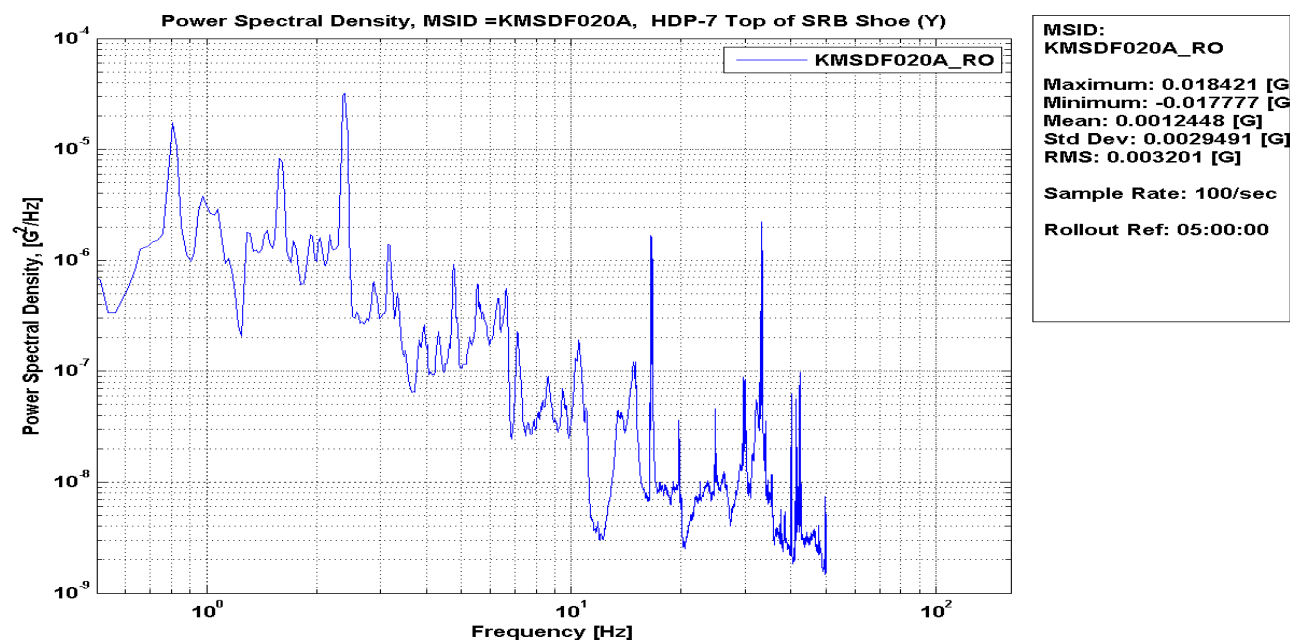

Figure 283: KMSDF020A HDP-7 Top of SRB Shoe (Y), Rollout, PSD

Ares Projects	
Revision: Baseline (Draft)	Document No: APO-1041
Release Date: June 16, 2010	Page: 295 of 340
Title: Final Flight Evaluation Report for Ares I Use of Ares I-X Data	

KMSDF020A HDP-7 Top of SRB Shoe (Y), Rollout, Time History

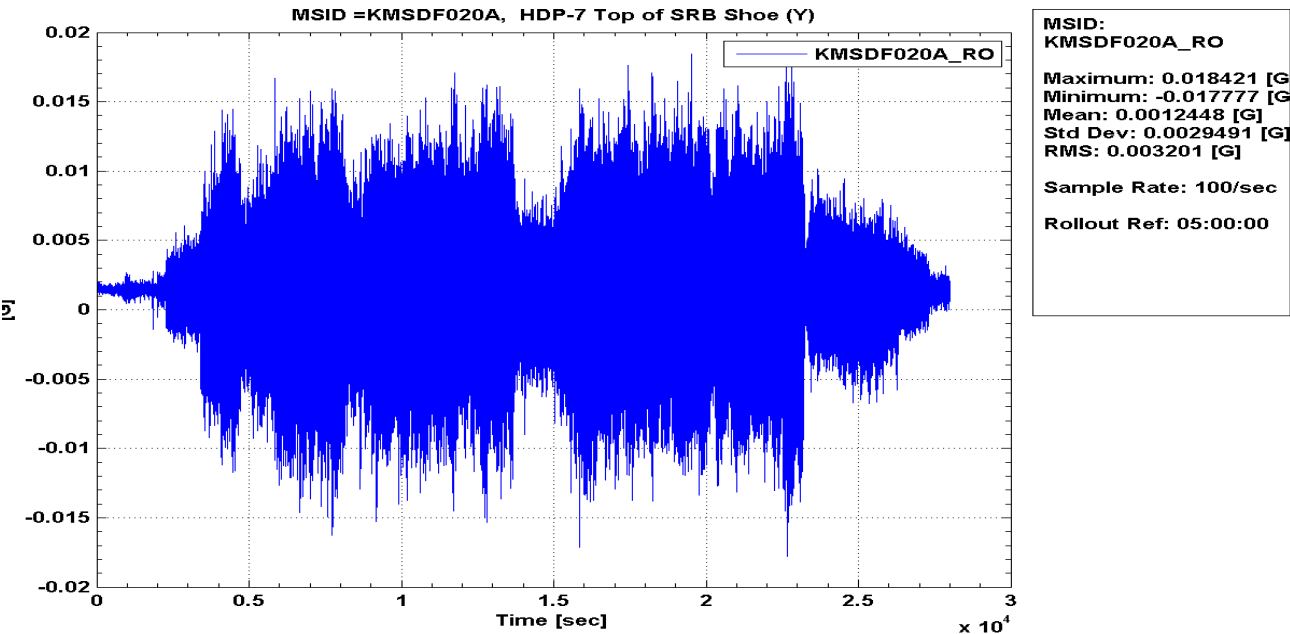

Figure 284: KMSDF020A HDP-7 Top of SRB Shoe (Y), Rollout, Time History

Ares Projects	
Revision: Baseline (Draft)	Document No: APO-1041
Release Date: June 16, 2010	Page: 296 of 340
Title: Final Flight Evaluation Report for Ares I Use of Ares I-X Data	

KMSDF021A HDP-7 Top of SRB Shoe (Z), Rollout, PSD

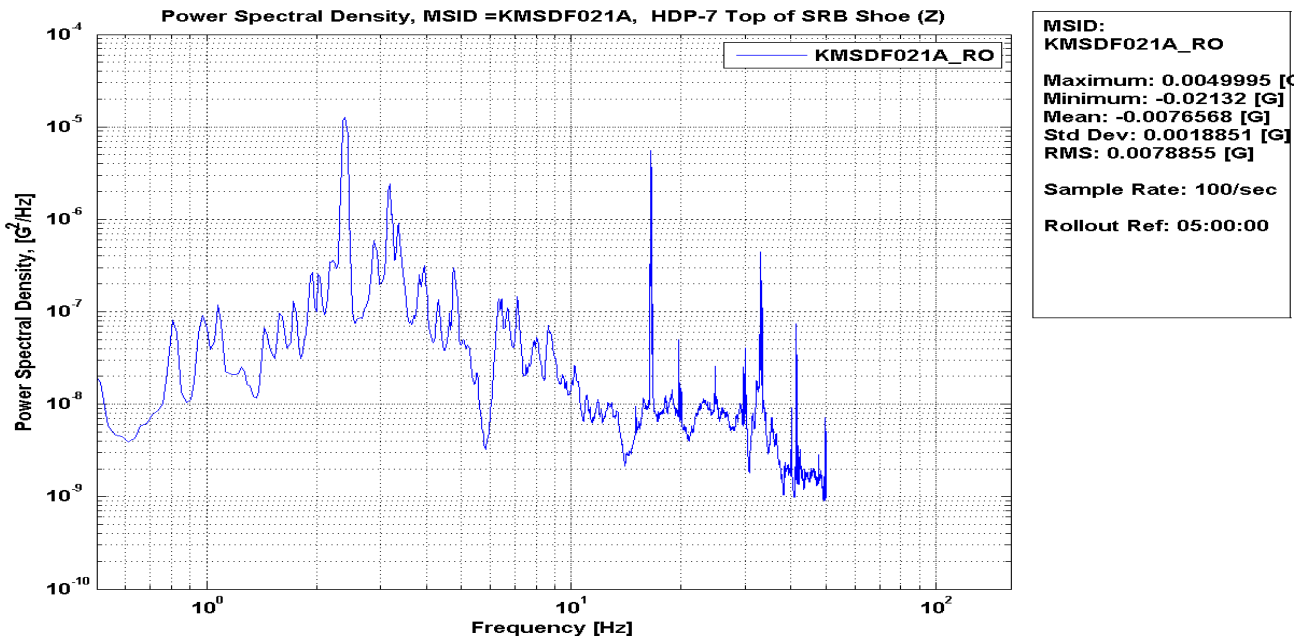

Figure 285: KMSDF021A HDP-7 Top of SRB Shoe (Z), Rollout, PSD

Ares Projects	
Revision: Baseline (Draft)	Document No: APO-1041
Release Date: June 16, 2010	Page: 297 of 340
Title: Final Flight Evaluation Report for Ares I Use of Ares I-X Data	

KMSDF021A HDP-7 Top of SRB Shoe (Z), Rollout, Time History

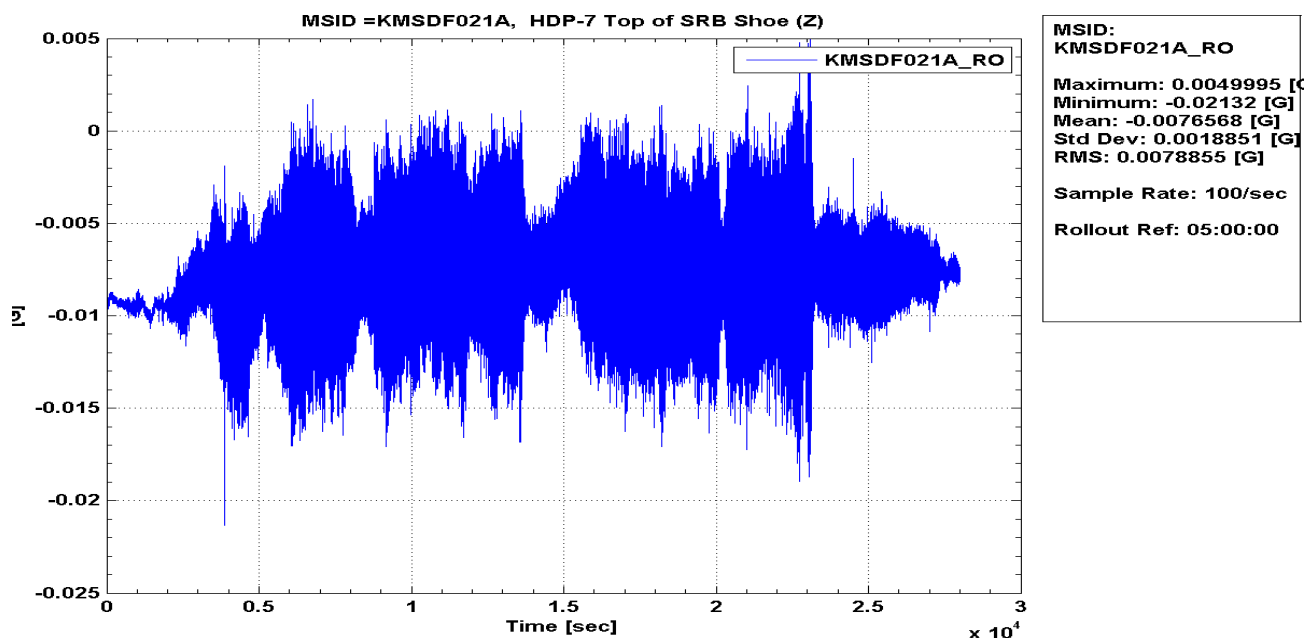

Figure 286: KMSDF021A HDP-7 Top of SRB Shoe (Z), Rollout, Time History

Ares Projects	
Revision: Baseline (Draft)	Document No: APO-1041
Release Date: June 16, 2010	Page: 298 of 340
Title: Final Flight Evaluation Report for Ares I Use of Ares I-X Data	

KMSDF022A HDP-8 Top of SRB Shoe (X), Rollout, PSD

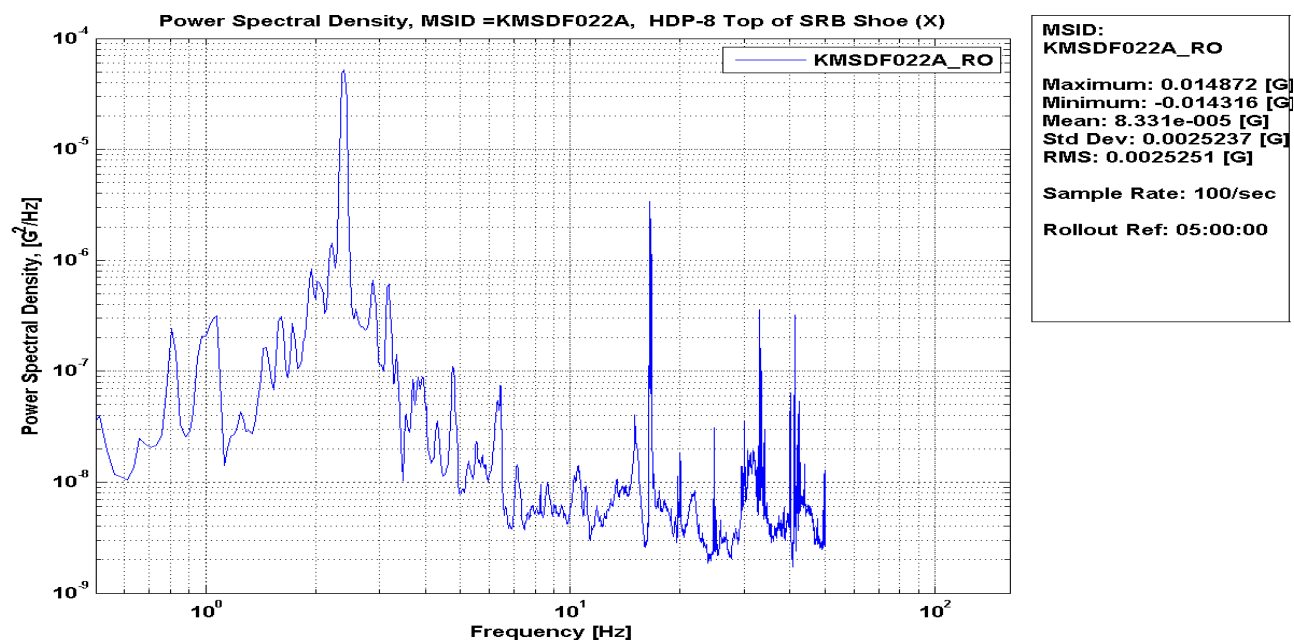

Figure 287: KMSDF022A HDP-8 Top of SRB Shoe (X), Rollout, PSD

Ares Projects	
Revision: Baseline (Draft)	Document No: APO-1041
Release Date: June 16, 2010	Page: 299 of 340
Title: Final Flight Evaluation Report for Ares I Use of Ares I-X Data	

KMSDF022A HDP-8 Top of SRB Shoe (X), Rollout, Time History

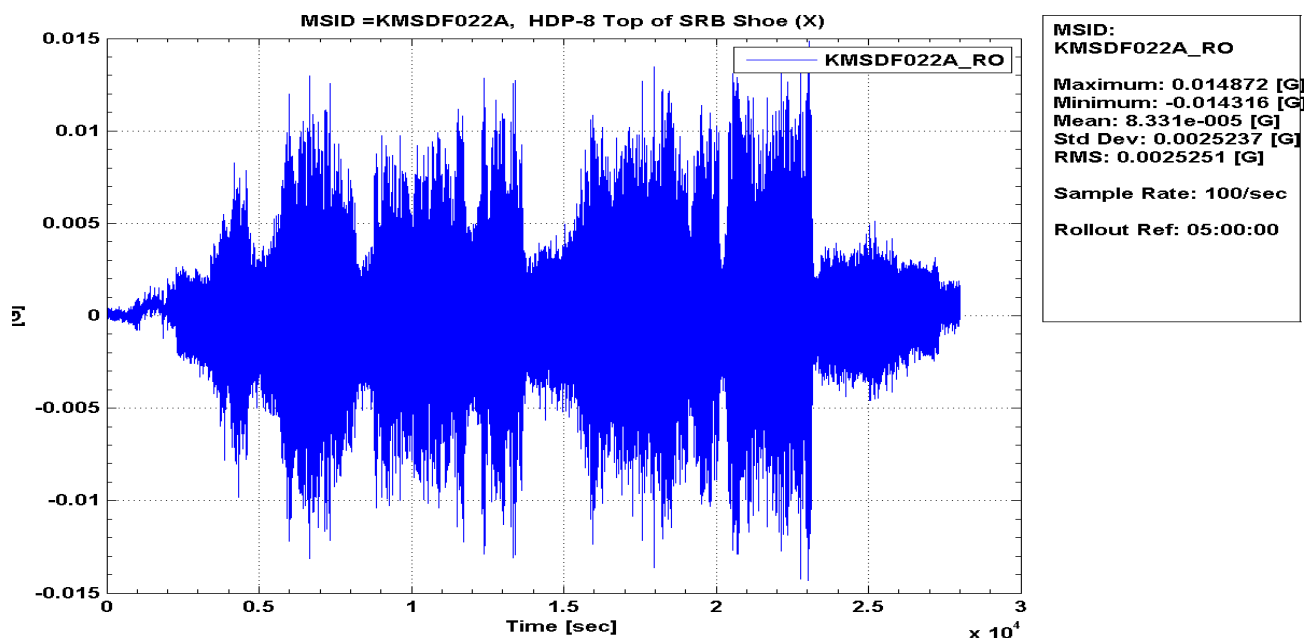

Figure 288: KMSDF022A HDP-8 Top of SRB Shoe (X), Rollout, Time History

Ares Projects	
Revision: Baseline (Draft)	Document No: APO-1041
Release Date: June 16, 2010	Page: 300 of 340
Title: Final Flight Evaluation Report for Ares I Use of Ares I-X Data	

KMSDF023A HDP-8 Top of SRB Shoe (Y), Rollout, PSD

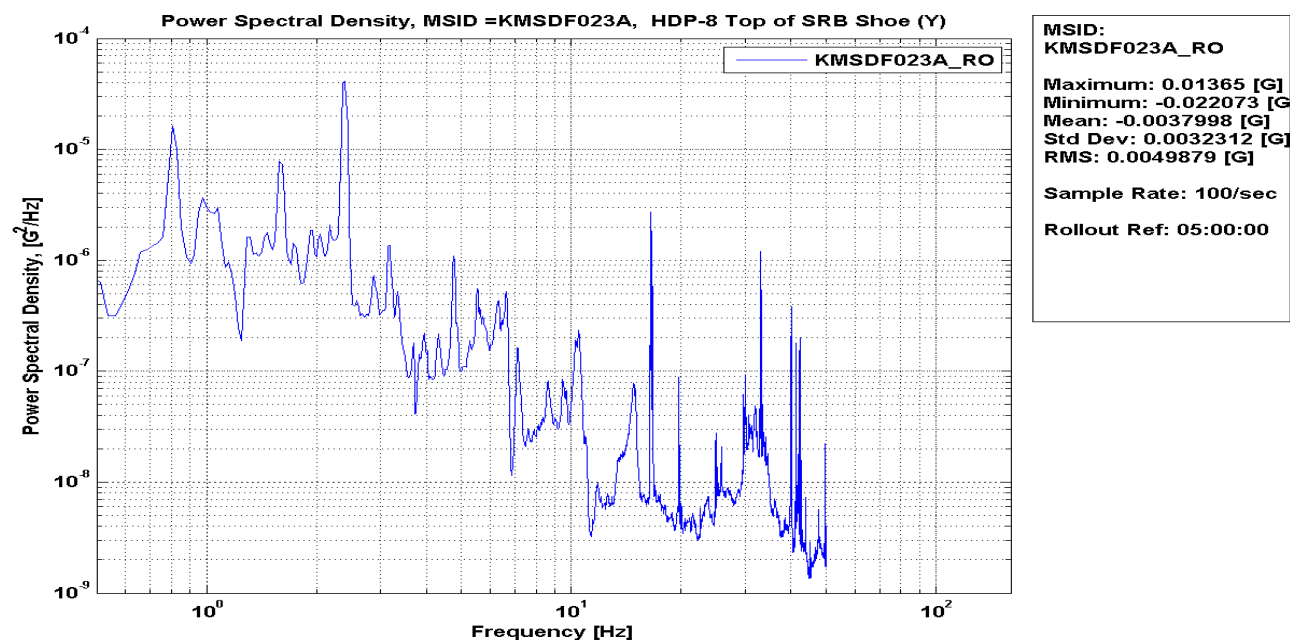

Figure 289: KMSDF023A HDP-8 Top of SRB Shoe (Y), Rollout, PSD

Ares Projects	
Revision: Baseline (Draft)	Document No: APO-1041
Release Date: June 16, 2010	Page: 301 of 340
Title: Final Flight Evaluation Report for Ares I Use of Ares I-X Data	

KMSDF023A HDP-8 Top of SRB Shoe (Y), Rollout, Time History

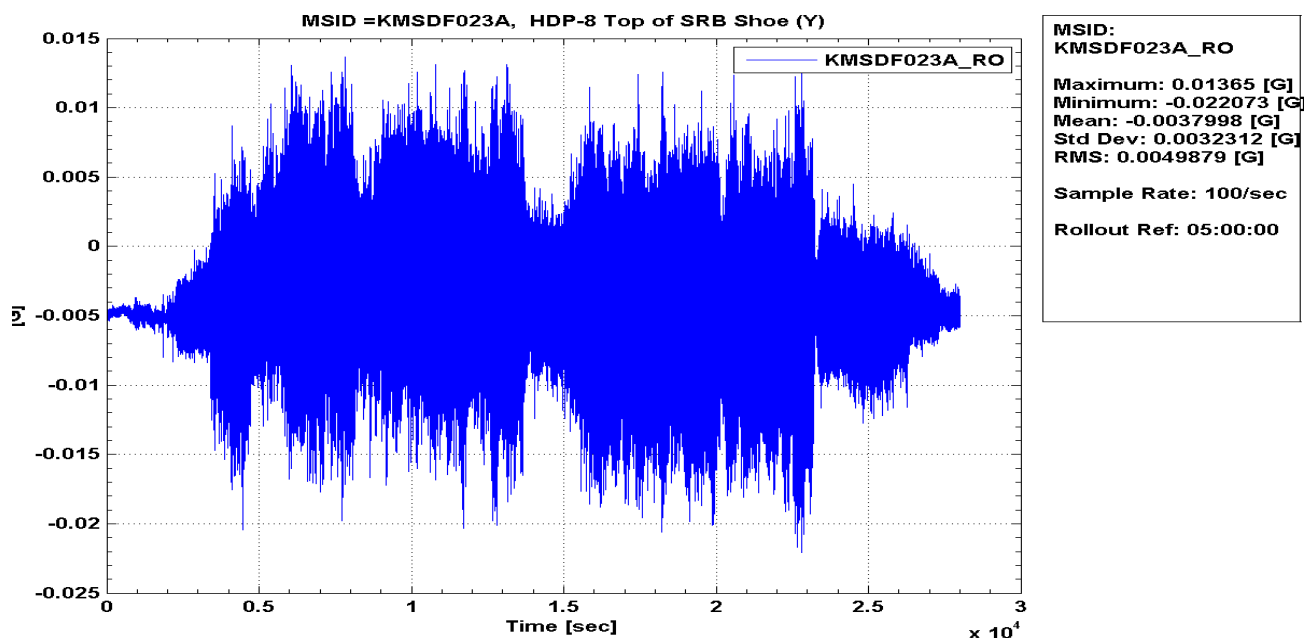

Figure 290: KMSDF023A HDP-8 Top of SRB Shoe (Y), Rollout, Time History

Ares Projects	
Revision: Baseline (Draft)	Document No: APO-1041
Release Date: June 16, 2010	Page: 302 of 340
Title: Final Flight Evaluation Report for Ares I Use of Ares I-X Data	

KMSDF024A HDP-8 Top of SRB Shoe (Z), Rollout, PSD

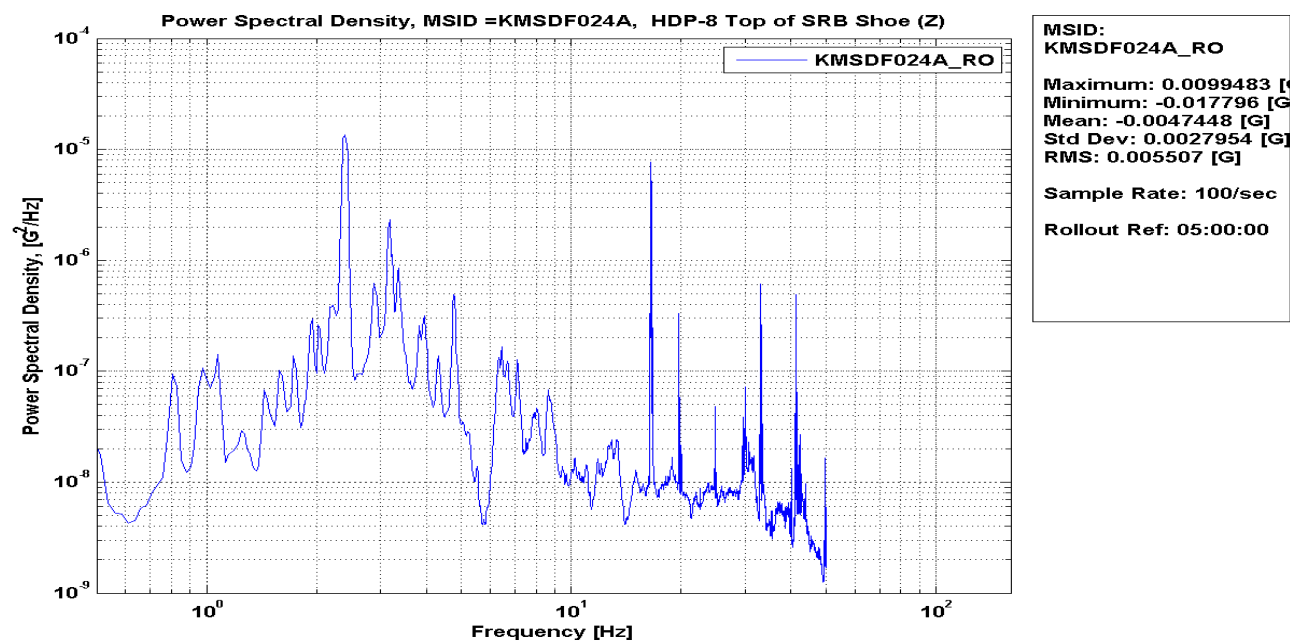

Figure 291: KMSDF024A HDP-8 Top of SRB Shoe (Z), Rollout, PSD

Ares Projects	
Revision: Baseline (Draft)	Document No: APO-1041
Release Date: June 16, 2010	Page: 303 of 340
Title: Final Flight Evaluation Report for Ares I Use of Ares I-X Data	

KMSDF024A HDP-8 Top of SRB Shoe (Z), Rollout, Time History

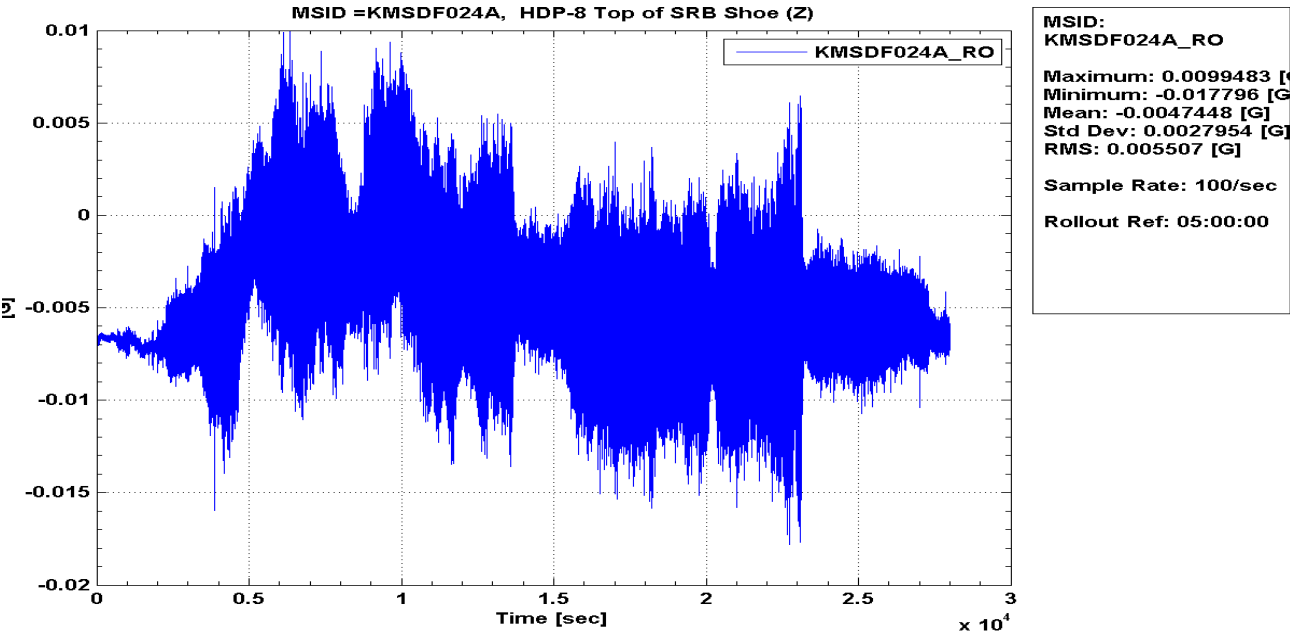

Figure 292: KMSDF024A HDP-8 Top of SRB Shoe (Z), Rollout, Time History

Ares Projects	
Revision: Baseline (Draft)	Document No: APO-1041
Release Date: June 16, 2010	Page: 304 of 340
Title: Final Flight Evaluation Report for Ares I Use of Ares I-X Data	

KSRDG301A MLP/CT Interface Corner A, -X, Rollout, Time History

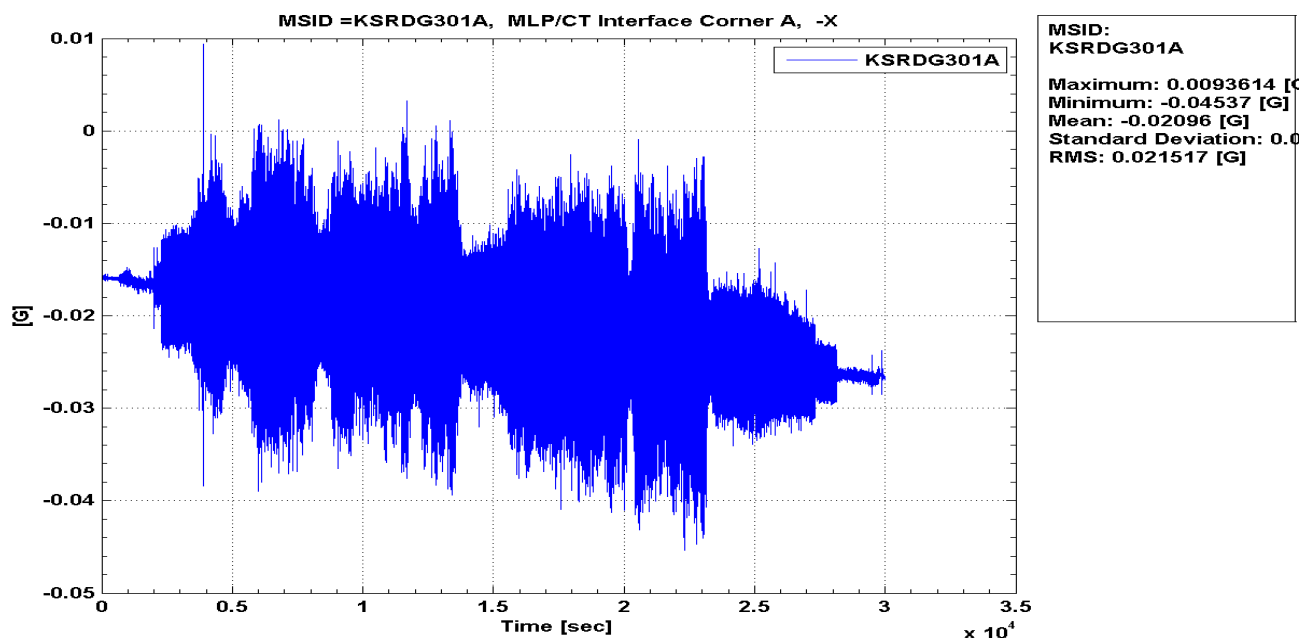

Figure 293: KSRDG301A MLP/CT Interface Corner A, -X, Rollout, Time History

Ares Projects	
Revision: Baseline (Draft)	Document No: APO-1041
Release Date: June 16, 2010	Page: 305 of 340
Title: Final Flight Evaluation Report for Ares I Use of Ares I-X Data	

KSRDG301A MLP/CT Interface Corner A, -X, Rollout, PSD

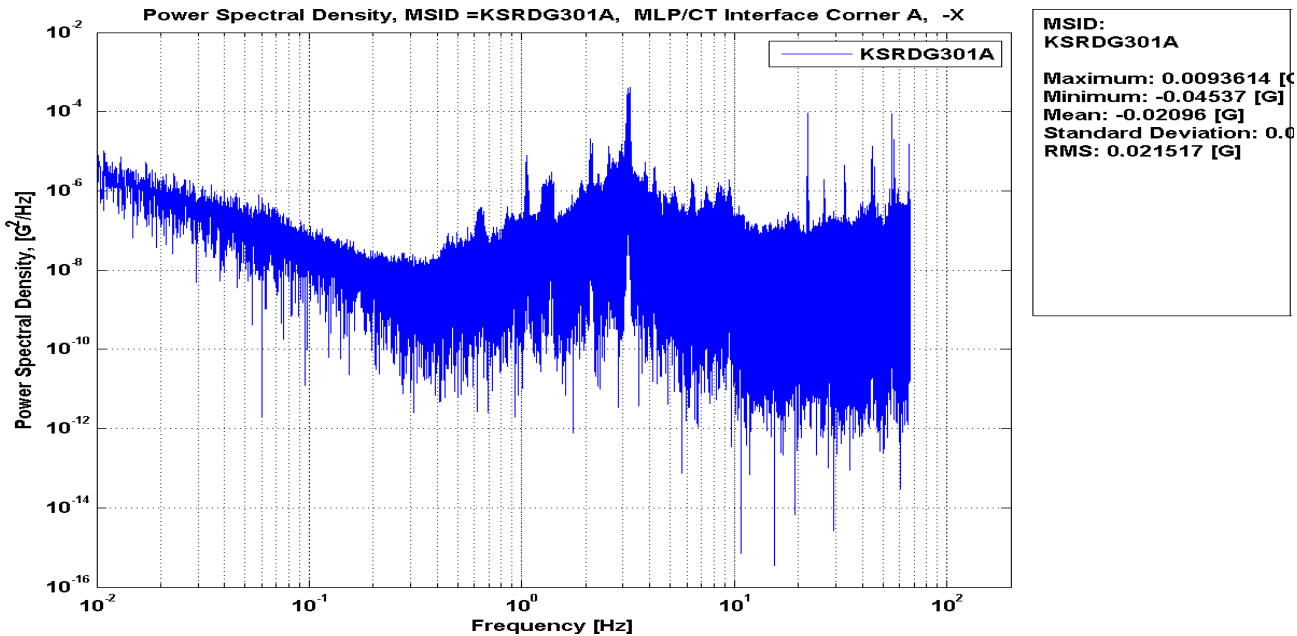

Figure 294: KSRDG301A MLP/CT Interface Corner A, -X, Rollout, PSD

Ares Projects	
Revision: Baseline (Draft)	Document No: APO-1041
Release Date: June 16, 2010	Page: 306 of 340
Title: Final Flight Evaluation Report for Ares I Use of Ares I-X Data	

KSRDG302A MLP/CT Interface Corner A, Y, Rollout, PSD

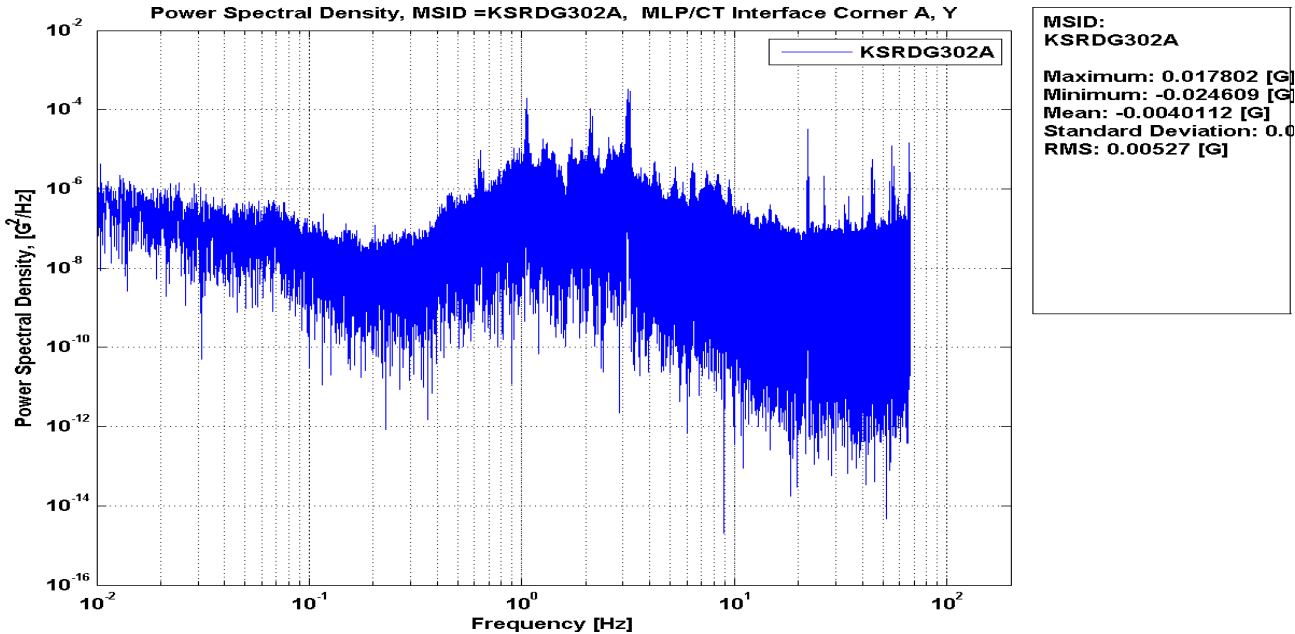

Figure 295: KSRDG302A MLP/CT Interface Corner A, Y, Rollout, PSD

Ares Projects	
Revision: Baseline (Draft)	Document No: APO-1041
Release Date: June 16, 2010	Page: 307 of 340
Title: Final Flight Evaluation Report for Ares I Use of Ares I-X Data	

KSRDG302A MLP/CT Interface Corner A, Y, Rollout, Time History

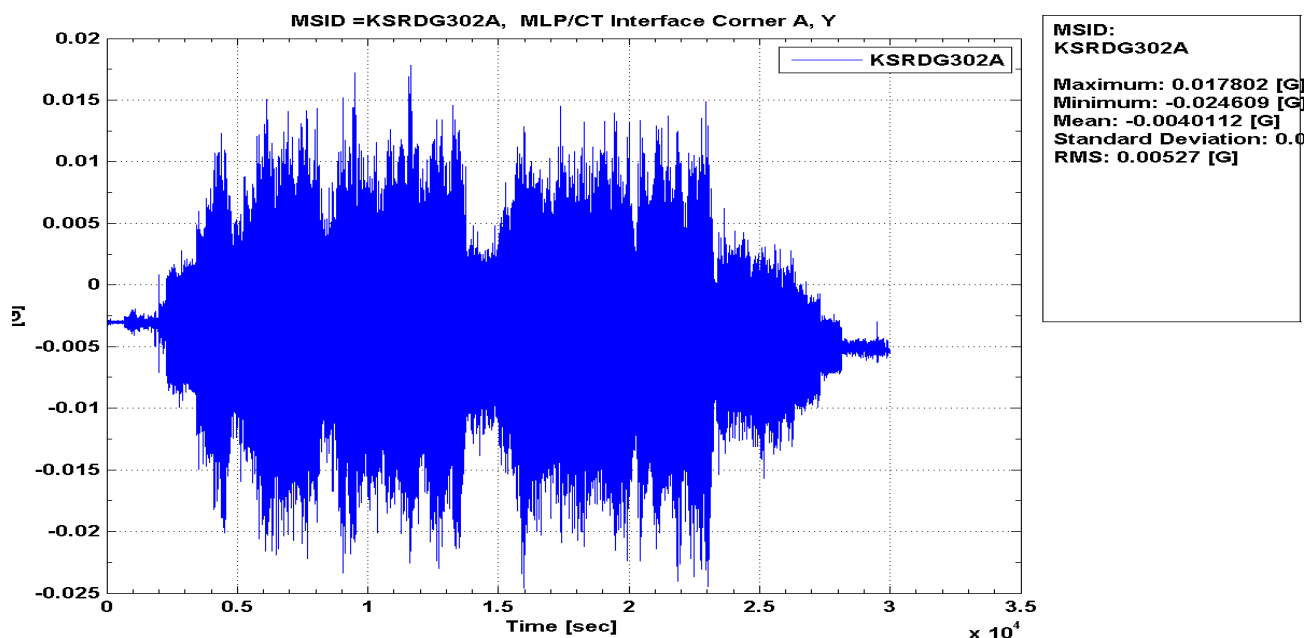

Figure 296: KSRDG302A MLP/CT Interface Corner A, Y, Rollout, Time History

Ares Projects	
Revision: Baseline (Draft)	Document No: APO-1041
Release Date: June 16, 2010	Page: 308 of 340
Title: Final Flight Evaluation Report for Ares I Use of Ares I-X Data	

KSRDG303A MLP/CT Interface Corner A , Z, Rollout, PSD

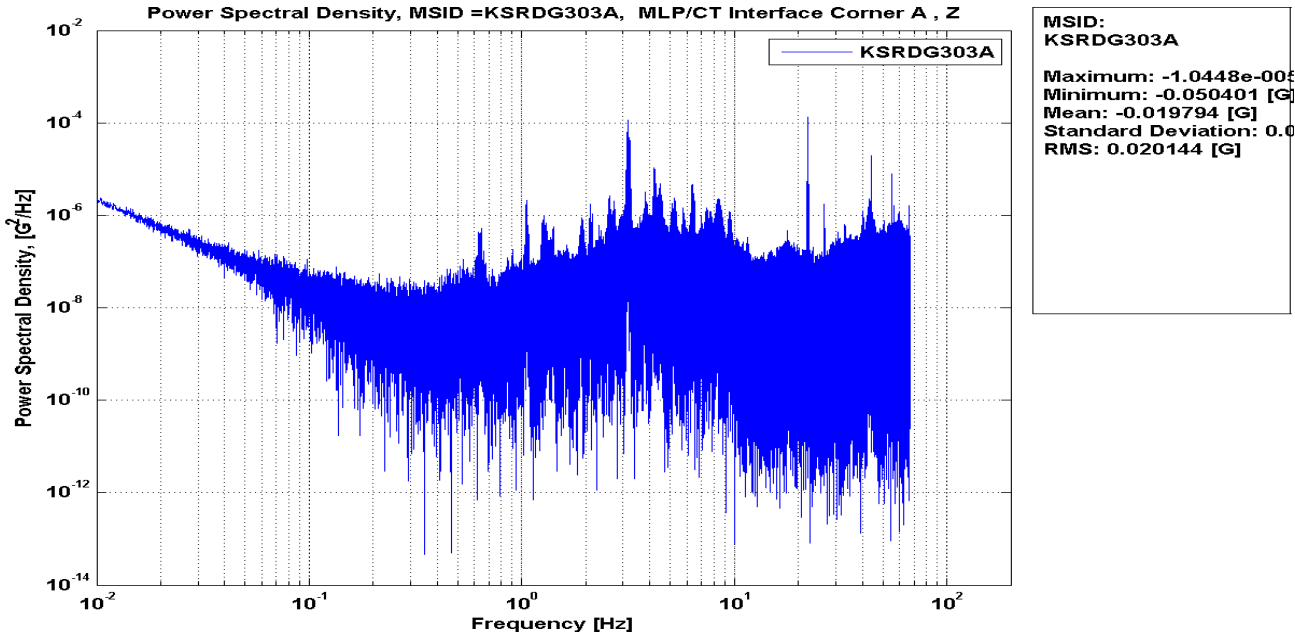

Figure 297: KSRDG303A MLP/CT Interface Corner A , Z, Rollout, PSD

Ares Projects	
Revision: Baseline (Draft)	Document No: APO-1041
Release Date: June 16, 2010	Page: 309 of 340
Title: Final Flight Evaluation Report for Ares I Use of Ares I-X Data	

KSRDG303A MLP/CT Interface Corner A , Z, Rollout, Time History

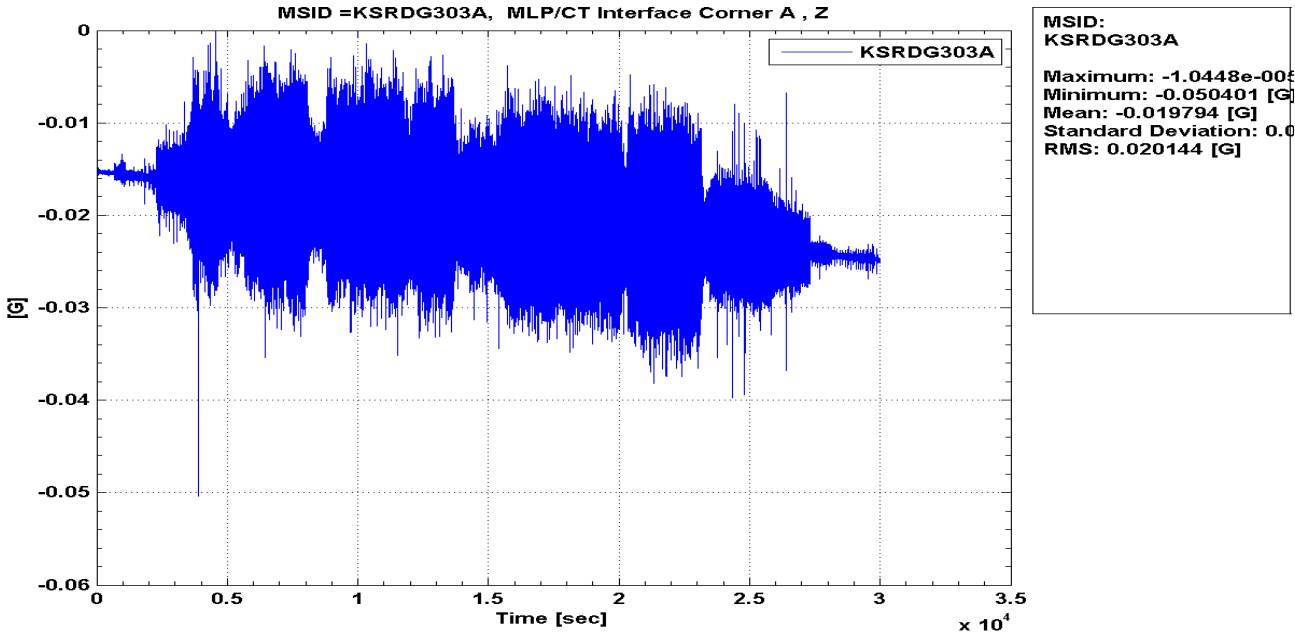

Figure 298: KSRDG303A MLP/CT Interface Corner A , Z, Rollout, Time History

Ares Projects	
Revision: Baseline (Draft)	Document No: APO-1041
Release Date: June 16, 2010	Page: 310 of 340
Title: Final Flight Evaluation Report for Ares I Use of Ares I-X Data	

KSRDG304A MLP/CT Interface Corner B, X, Rollout, PSD

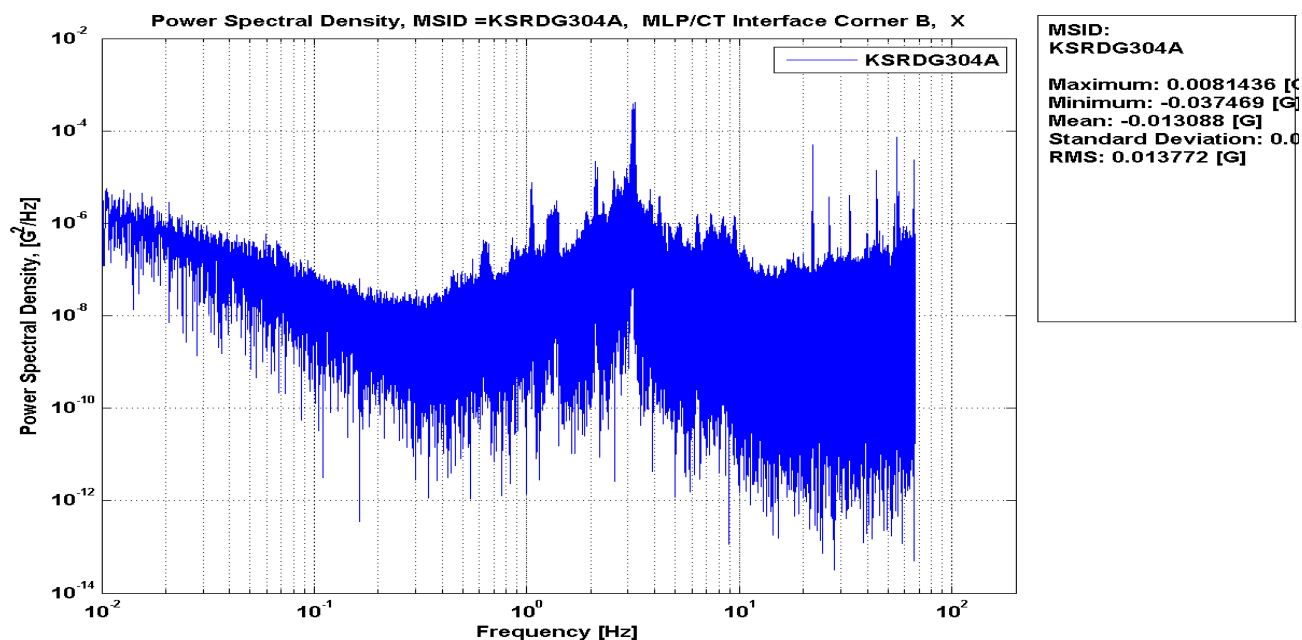

Figure 299: KSRDG304A MLP/CT Interface Corner B, X, Rollout, PSD

Ares Projects	
Revision: Baseline (Draft)	Document No: APO-1041
Release Date: June 16, 2010	Page: 311 of 340
Title: Final Flight Evaluation Report for Ares I Use of Ares I-X Data	

KSRDG304A MLP/CT Interface Corner B, X, Rollout, Time History

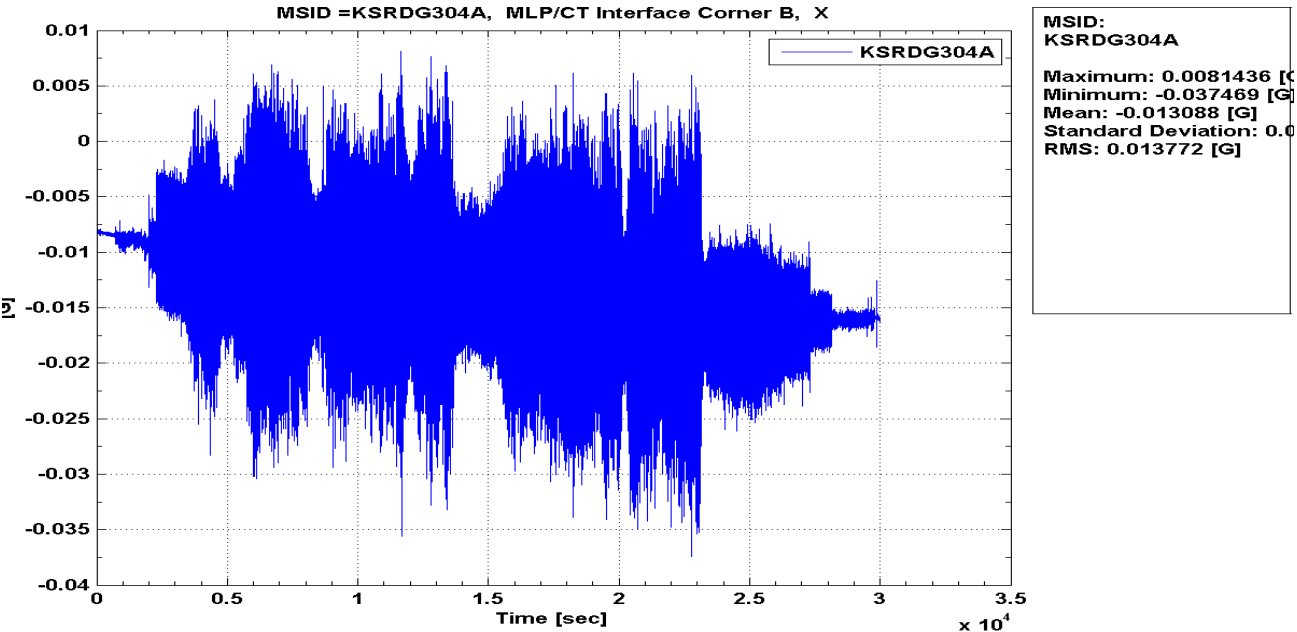

Figure 300: KSRDG304A MLP/CT Interface Corner B, X, Rollout, Time History

Ares Projects	
Revision: Baseline (Draft)	Document No: APO-1041
Release Date: June 16, 2010	Page: 312 of 340
Title: Final Flight Evaluation Report for Ares I Use of Ares I-X Data	

KSRDG305A MLP/CT Interface Corner B, Y, Rollout, PSD

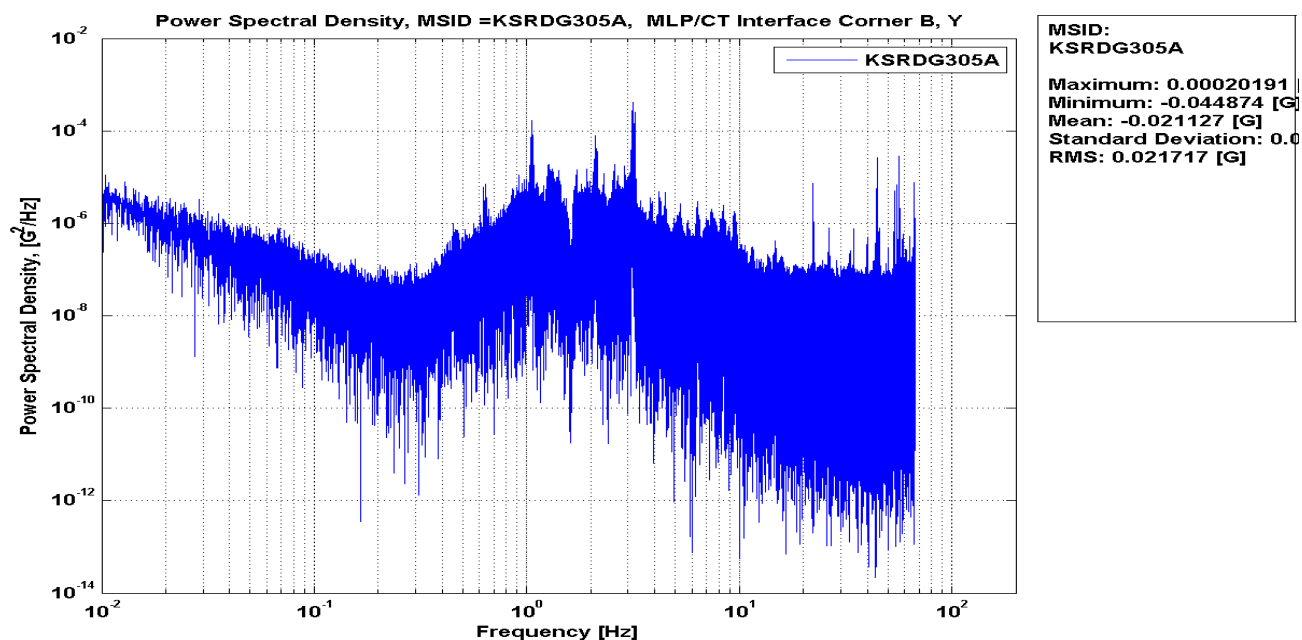

Figure 301: KSRDG305A MLP/CT Interface Corner B, Y, Rollout, PSD

Ares Projects	
Revision: Baseline (Draft)	Document No: APO-1041
Release Date: June 16, 2010	Page: 313 of 340
Title: Final Flight Evaluation Report for Ares I Use of Ares I-X Data	

KSRDG305A MLP/CT Interface Corner B, Y, Rollout, Time History

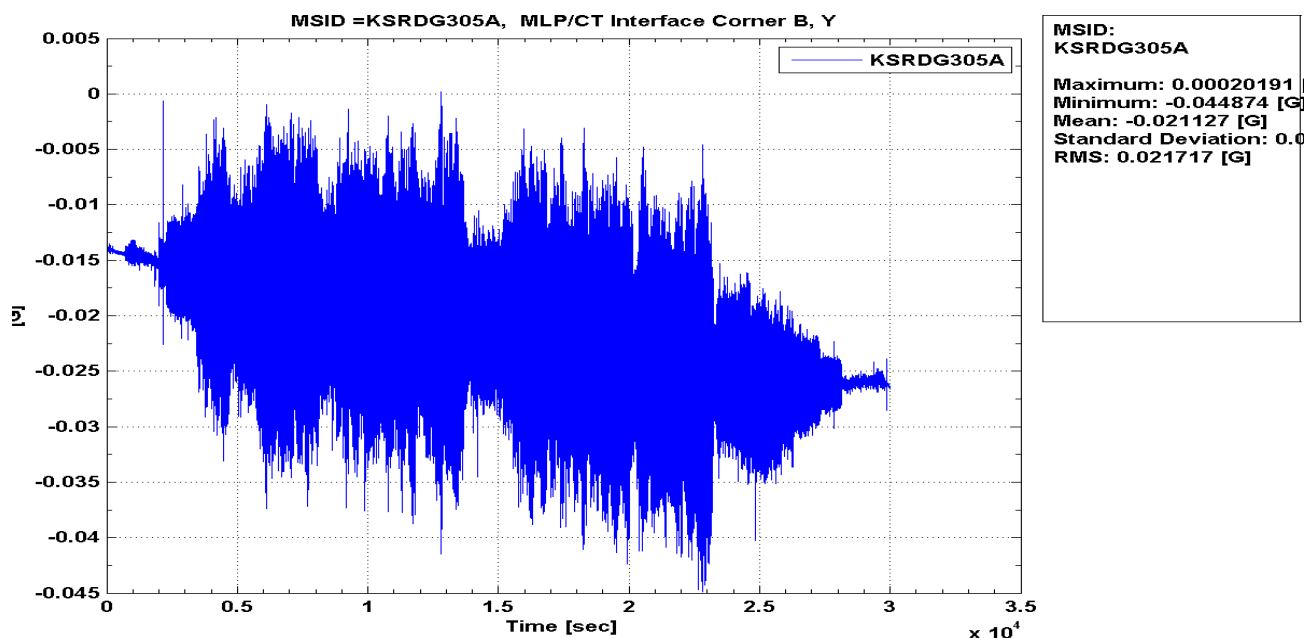

Figure 302: KSRDG305A MLP/CT Interface Corner B, Y, Rollout, Time History

Ares Projects	
Revision: Baseline (Draft)	Document No: APO-1041
Release Date: June 16, 2010	Page: 314 of 340
Title: Final Flight Evaluation Report for Ares I Use of Ares I-X Data	

KSRDG306A MLP/CT Interface Corner B , Z, Rollout, PSD

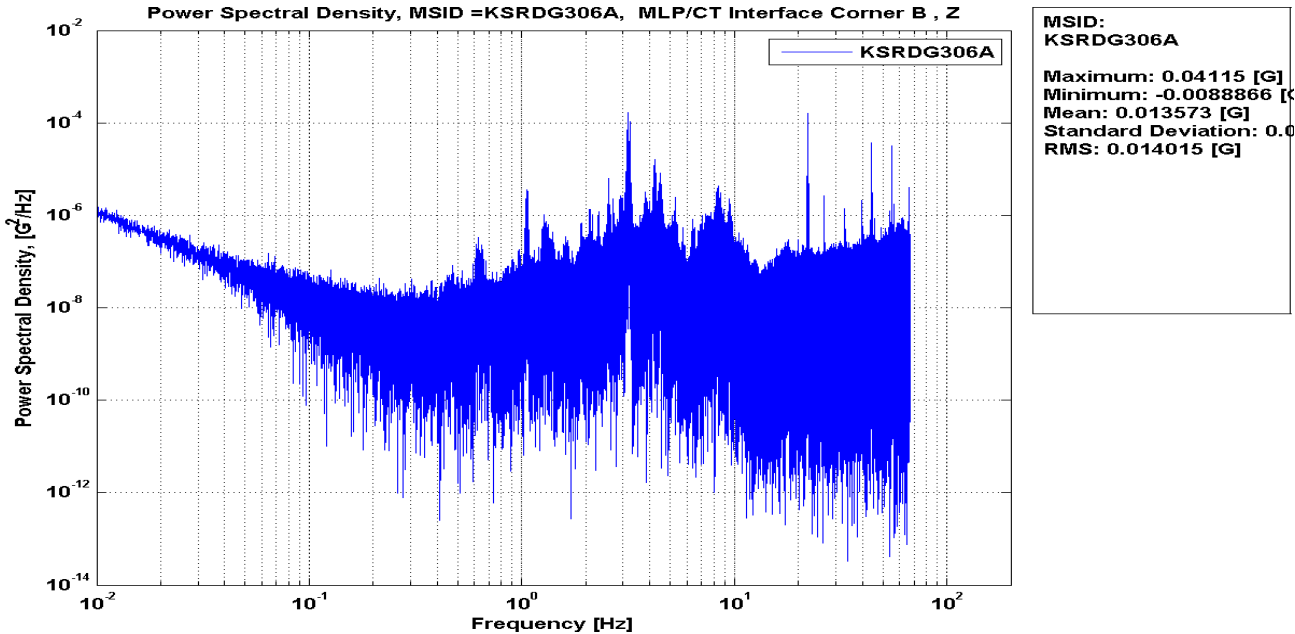

Figure 303: KSRDG306A MLP/CT Interface Corner B , Z, Rollout, PSD

Ares Projects	
Revision: Baseline (Draft)	Document No: APO-1041
Release Date: June 16, 2010	Page: 315 of 340
Title: Final Flight Evaluation Report for Ares I Use of Ares I-X Data	

KSRDG306A MLP/CT Interface Corner B , Z, Rollout, Time History

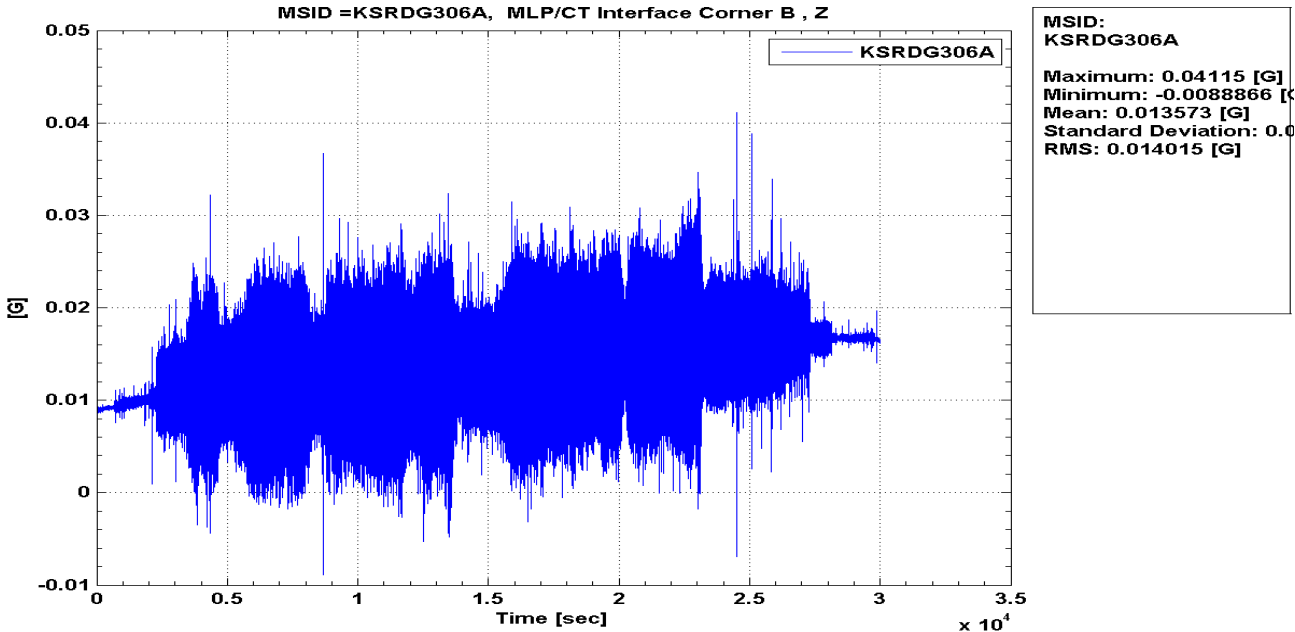

Figure 304: KSRDG306A MLP/CT Interface Corner B , Z, Rollout, Time History

Ares Projects	
Revision: Baseline (Draft)	Document No: APO-1041
Release Date: June 16, 2010	Page: 316 of 340
Title: Final Flight Evaluation Report for Ares I Use of Ares I-X Data	

KSRDG307A MLP/CT Interface Corner C, X, Rollout, PSD

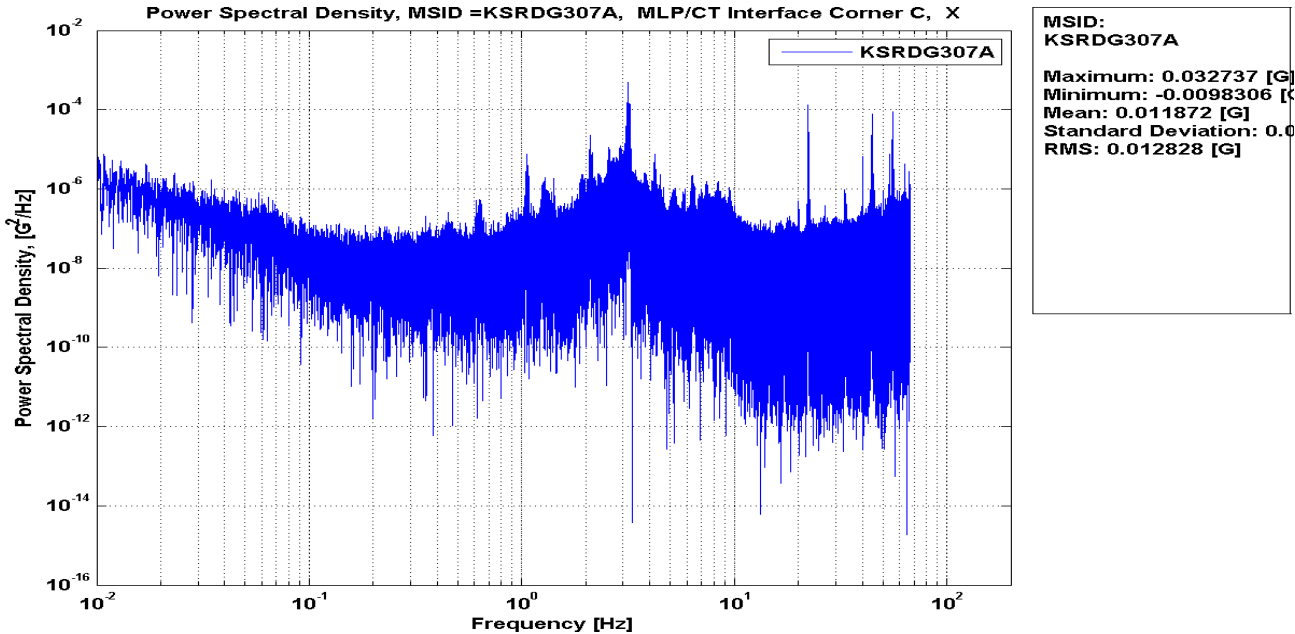

Figure 305: KSRDG307A MLP/CT Interface Corner C, X, Rollout, PSD

Ares Projects	
Revision: Baseline (Draft)	Document No: APO-1041
Release Date: June 16, 2010	Page: 317 of 340
Title: Final Flight Evaluation Report for Ares I Use of Ares I-X Data	

KSRDG307A MLP/CT Interface Corner C, X, Rollout, Time History

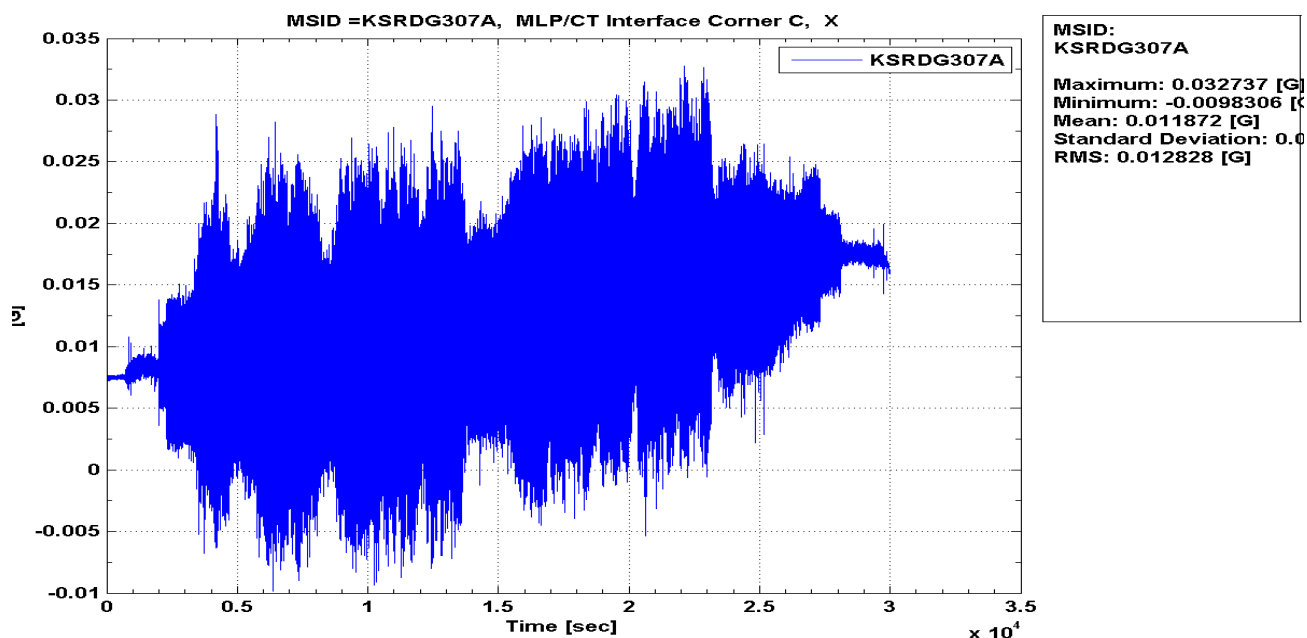

Figure 306: KSRDG307A MLP/CT Interface Corner C, X, Rollout, Time History

Ares Projects	
Revision: Baseline (Draft)	Document No: APO-1041
Release Date: June 16, 2010	Page: 318 of 340
Title: Final Flight Evaluation Report for Ares I Use of Ares I-X Data	

KSRDG308A MLP/CT Interface Corner C, Y, Rollout, PSD

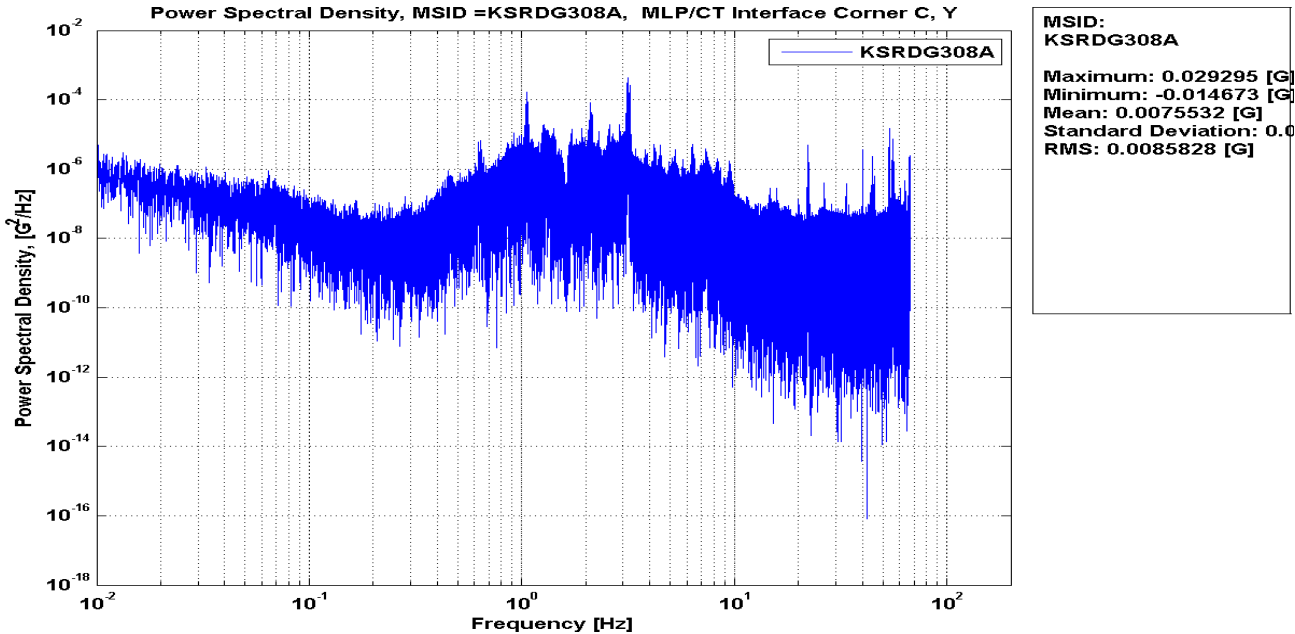

Figure 307: KSRDG308A MLP/CT Interface Corner C, Y, Rollout, PSD

Ares Projects	
Revision: Baseline (Draft)	Document No: APO-1041
Release Date: June 16, 2010	Page: 319 of 340
Title: Final Flight Evaluation Report for Ares I Use of Ares I-X Data	

KSRDG308A MLP/CT Interface Corner C, Y, Rollout, Time History

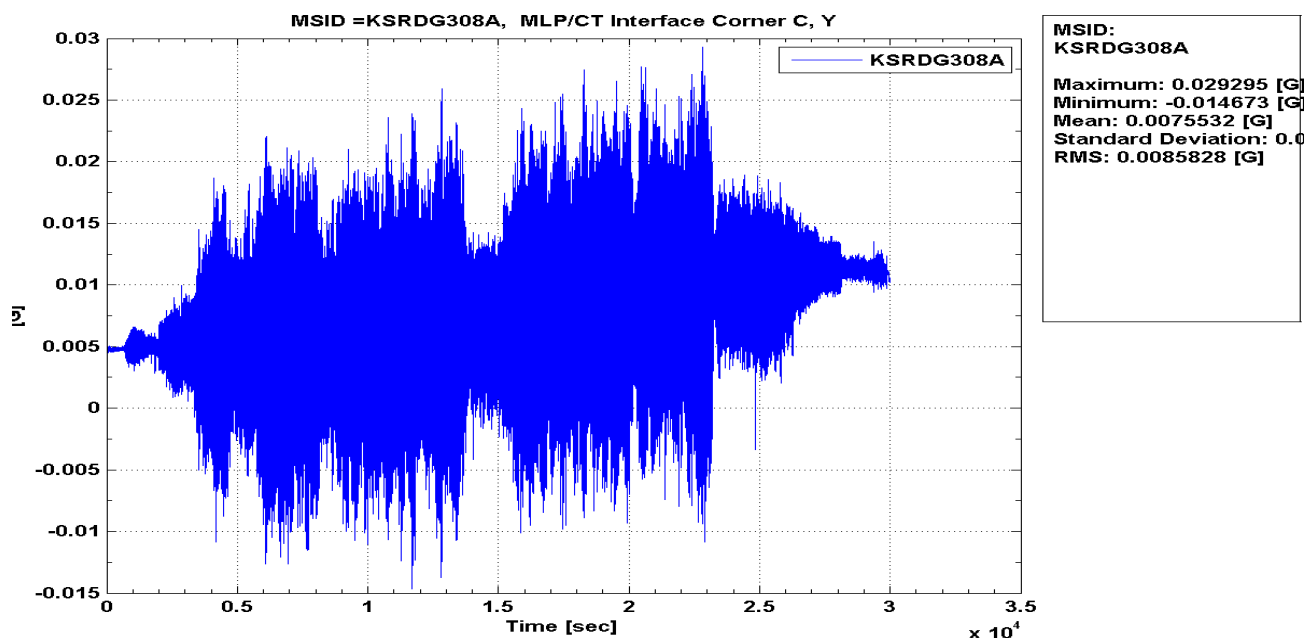

Figure 308: KSRDG308A MLP/CT Interface Corner C, Y, Rollout, Time History

Ares Projects	
Revision: Baseline (Draft)	Document No: APO-1041
Release Date: June 16, 2010	Page: 320 of 340
Title: Final Flight Evaluation Report for Ares I Use of Ares I-X Data	

KSRDG309A MLP/CT Interface Corner C , Z, Rollout, PSD

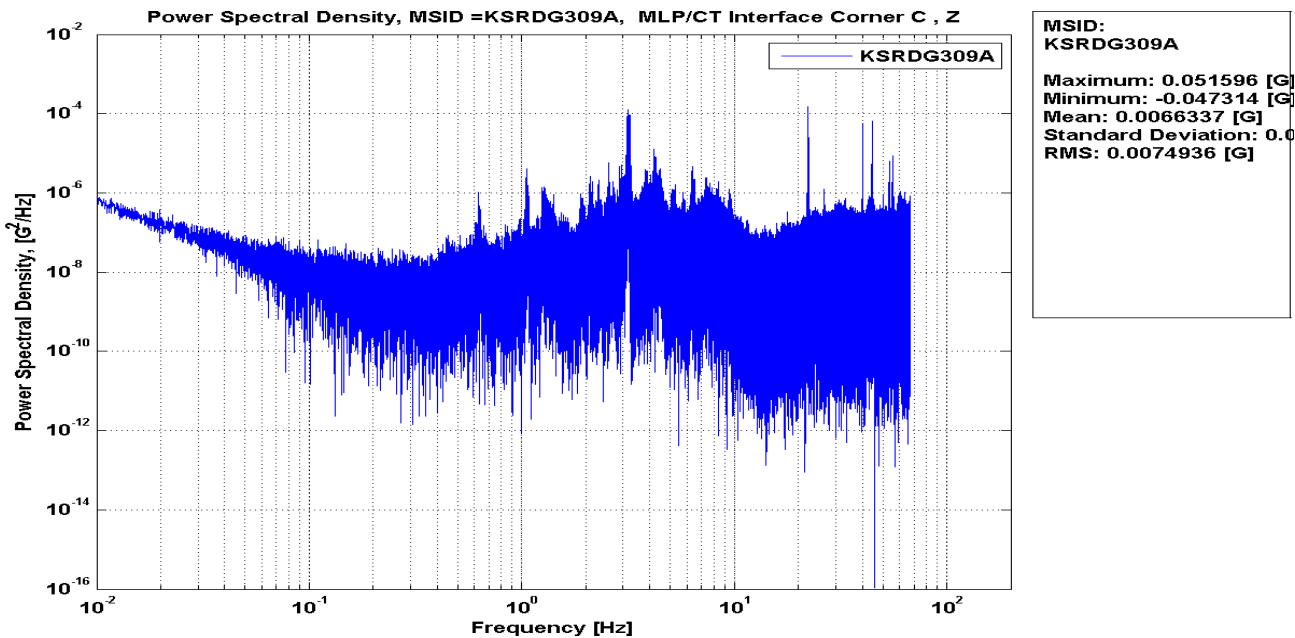

Figure 309: KSRDG309A MLP/CT Interface Corner C , Z, Rollout, PSD

Ares Projects	
Revision: Baseline (Draft)	Document No: APO-1041
Release Date: June 16, 2010	Page: 321 of 340
Title: Final Flight Evaluation Report for Ares I Use of Ares I-X Data	

KSRDG309A MLP/CT Interface Corner C , Z, Rollout, Time History

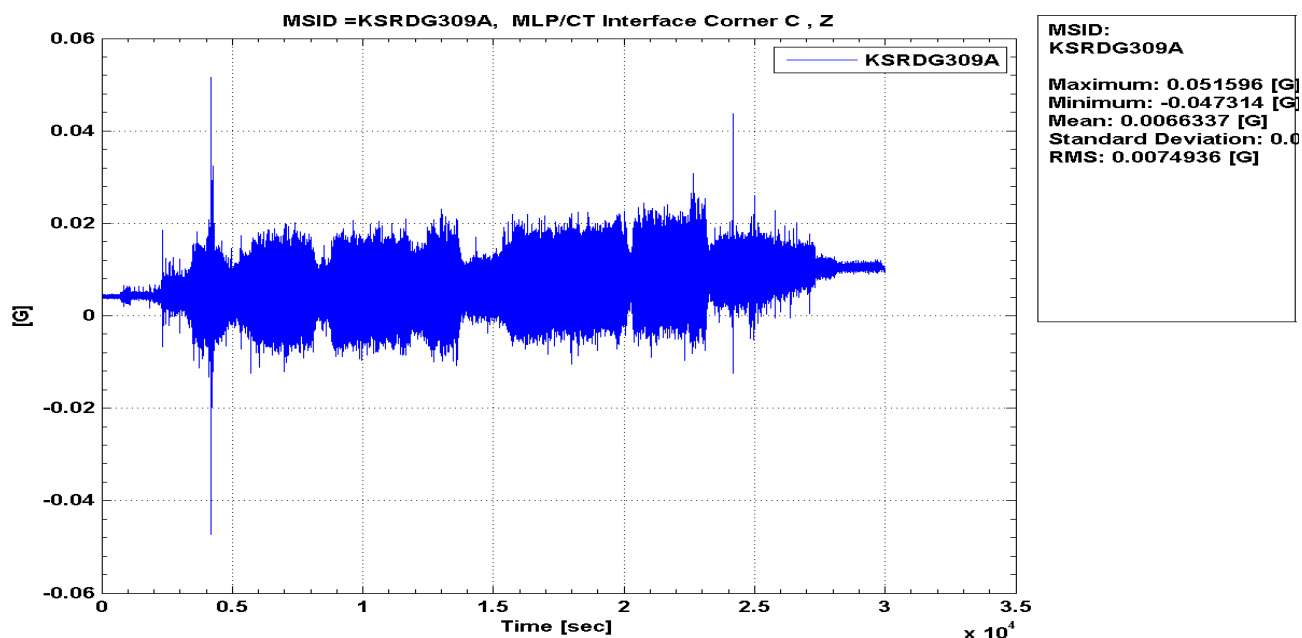

Figure 310: KSRDG309A MLP/CT Interface Corner C , Z, Rollout, Time History

Ares Projects	
Revision: Baseline (Draft)	Document No: APO-1041
Release Date: June 16, 2010	Page: 322 of 340
Title: Final Flight Evaluation Report for Ares I Use of Ares I-X Data	

KSRDG310A MLP/CT Interface Corner D, -X, Rollout, PSD

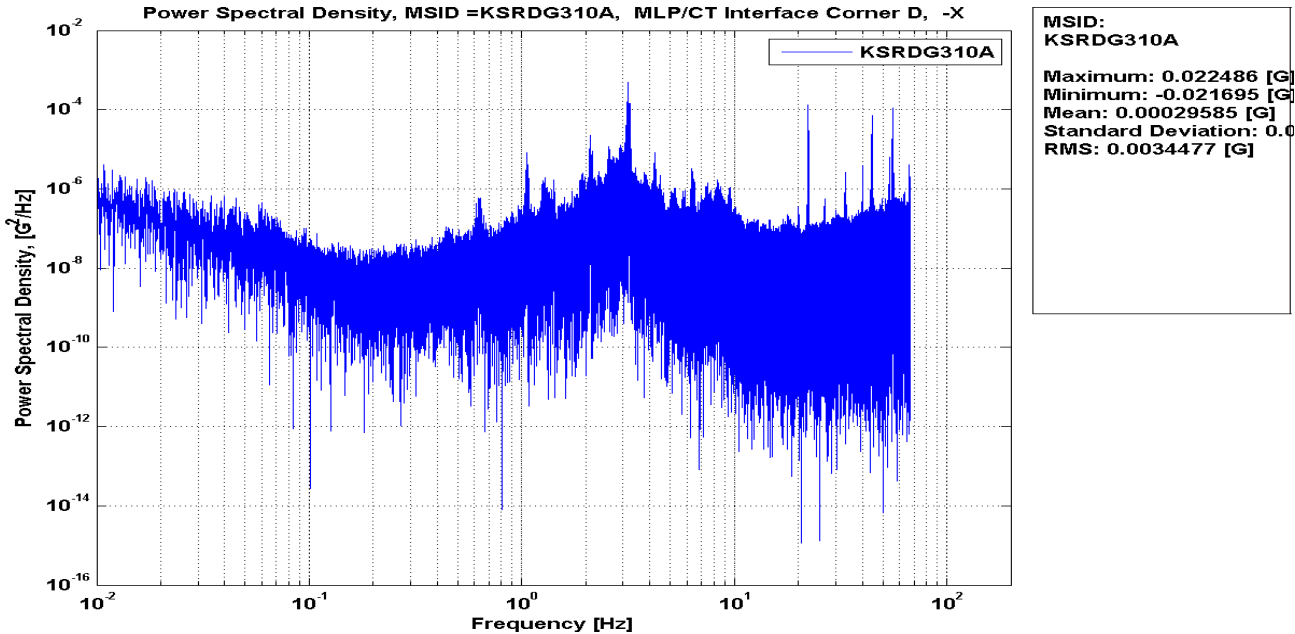

Figure 311: KSRDG310A MLP/CT Interface Corner D, -X, Rollout, PSD

Ares Projects	
Revision: Baseline (Draft)	Document No: APO-1041
Release Date: June 16, 2010	Page: 323 of 340
Title: Final Flight Evaluation Report for Ares I Use of Ares I-X Data	

KSRDG310A MLP/CT Interface Corner D, -X, Rollout, Time History

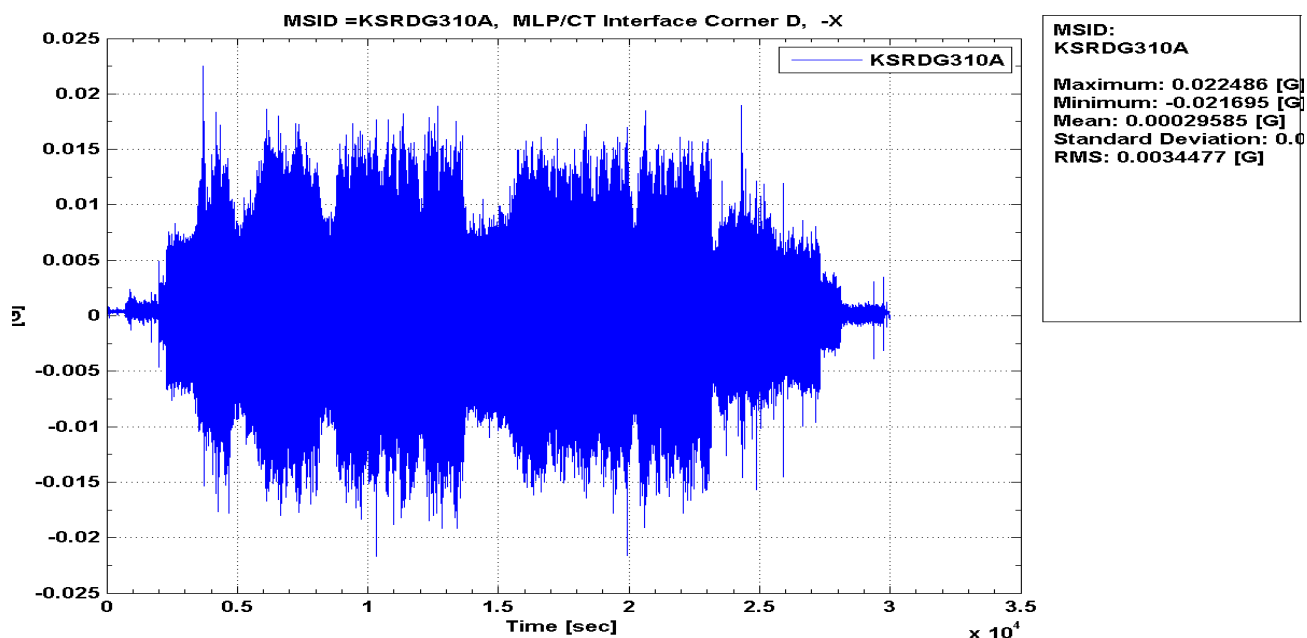

Figure 312: KSRDG310A MLP/CT Interface Corner D, -X, Rollout, Time History

Ares Projects	
Revision: Baseline (Draft)	Document No: APO-1041
Release Date: June 16, 2010	Page: 324 of 340
Title: Final Flight Evaluation Report for Ares I Use of Ares I-X Data	

KSRDG311A MLP/CT Interface Corner D, Y, Rollout, PSD

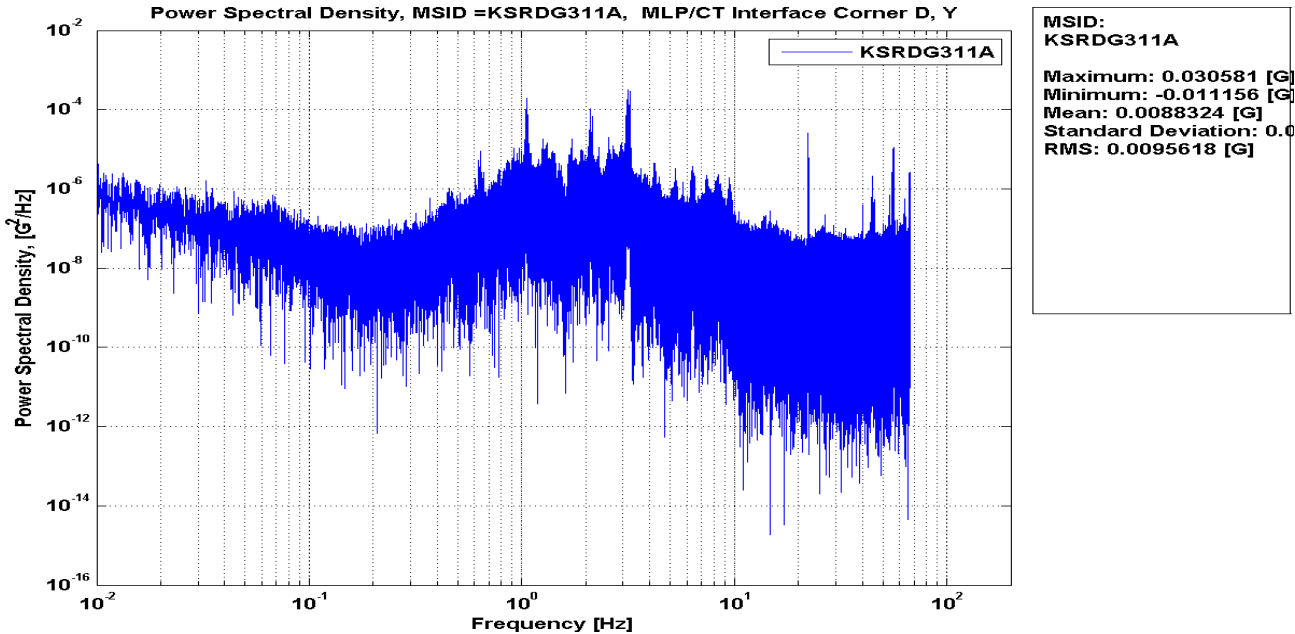

Figure 313: KSRDG311A MLP/CT Interface Corner D, Y, Rollout, PSD

Ares Projects	
Revision: Baseline (Draft)	Document No: APO-1041
Release Date: June 16, 2010	Page: 325 of 340
Title: Final Flight Evaluation Report for Ares I Use of Ares I-X Data	

KSRDG311A MLP/CT Interface Corner D, Y, Rollout, Time History

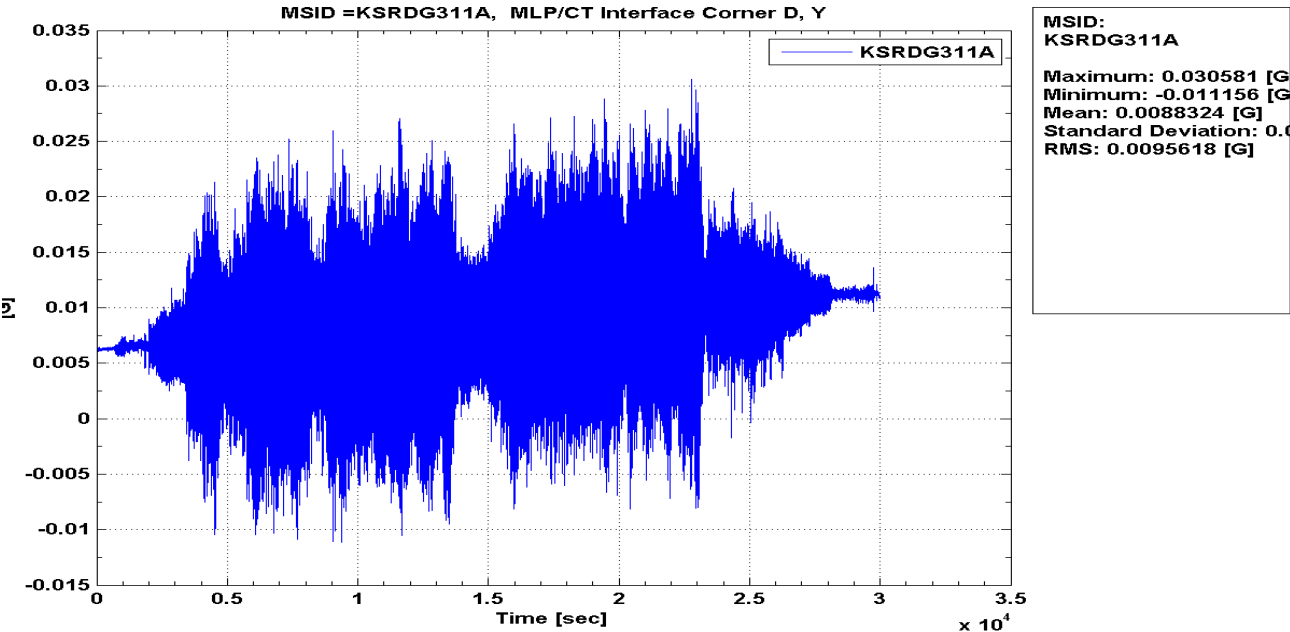

Figure 314: KSRDG311A MLP/CT Interface Corner D, Y, Rollout, Time History

Ares Projects	
Revision: Baseline (Draft)	Document No: APO-1041
Release Date: June 16, 2010	Page: 326 of 340
Title: Final Flight Evaluation Report for Ares I Use of Ares I-X Data	

KSRDG312A MLP/CT Interface Corner D , Z, Rollout, PSD

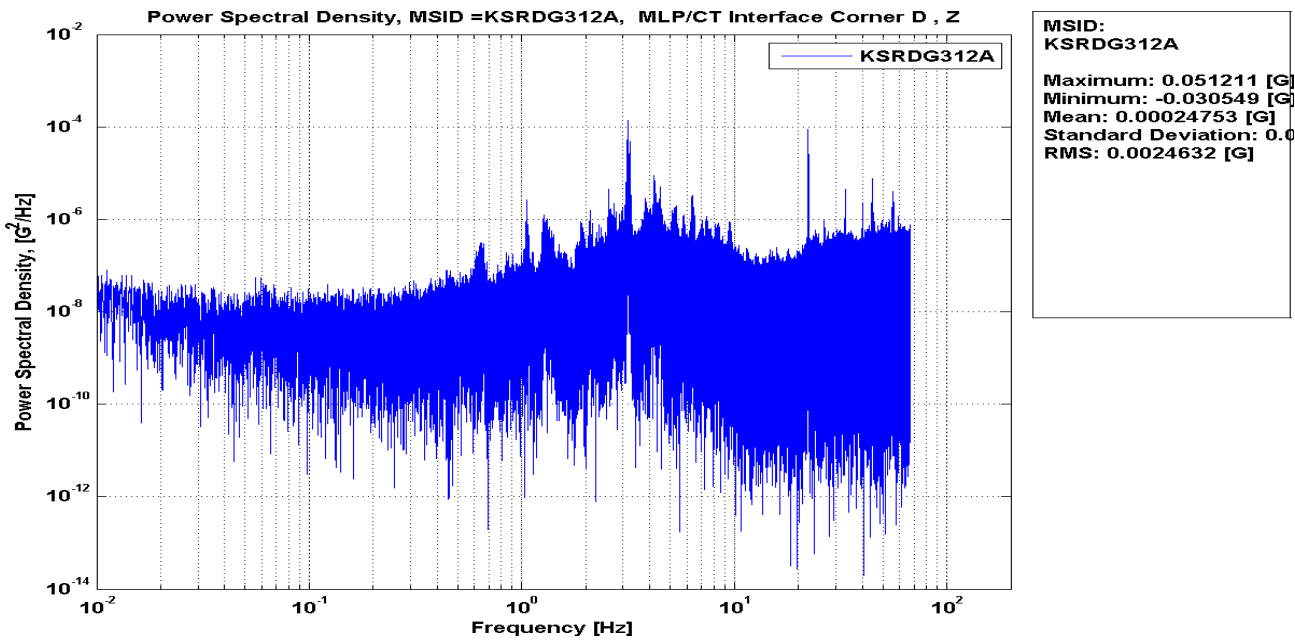

Figure 315: KSRDG312A MLP/CT Interface Corner D , Z, Rollout, PSD

Ares Projects	
Revision: Baseline (Draft)	Document No: APO-1041
Release Date: June 16, 2010	Page: 327 of 340
Title: Final Flight Evaluation Report for Ares I Use of Ares I-X Data	

KSRDG312A MLP/CT Interface Corner D , Z, Rollout, Time History

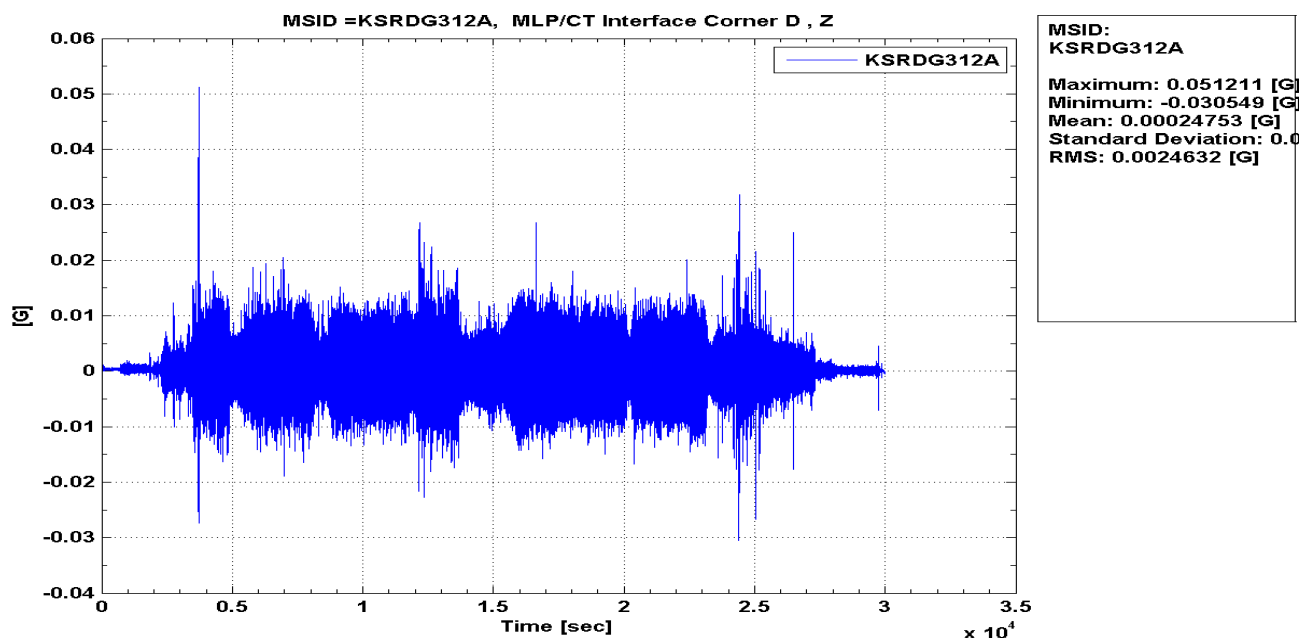

Figure 316: KSRDG312A MLP/CT Interface Corner D , Z, Rollout, Time History

Ares Projects	
Revision: Baseline (Draft)	Document No: APO-1041
Release Date: June 16, 2010	Page: 328 of 340
Title: Final Flight Evaluation Report for Ares I Use of Ares I-X Data	

KVMDF207A FTV, X=1966, 90 deg, Rollout, PSD

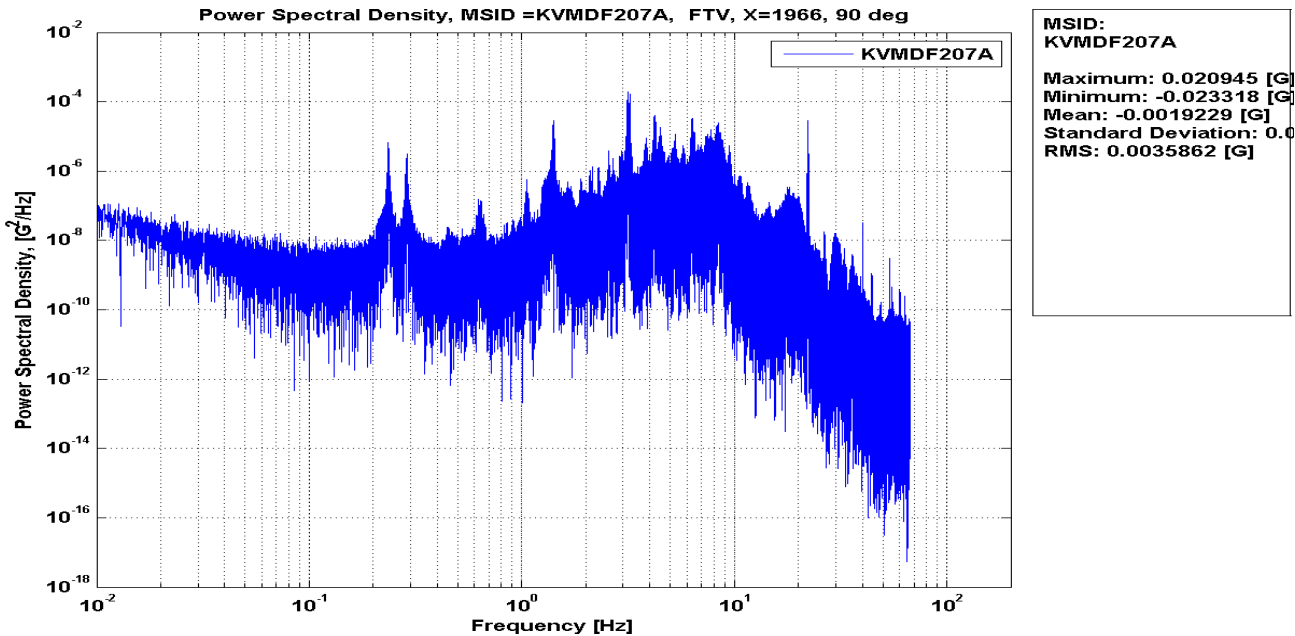

Figure 317: KVMDF207A FTV, X=1966, 90 deg, Rollout, PSD

Ares Projects	
Revision: Baseline (Draft)	Document No: APO-1041
Release Date: June 16, 2010	Page: 329 of 340
Title: Final Flight Evaluation Report for Ares I Use of Ares I-X Data	

KVMDF207A FTV, X=1966, 90 deg, Rollout, Time History

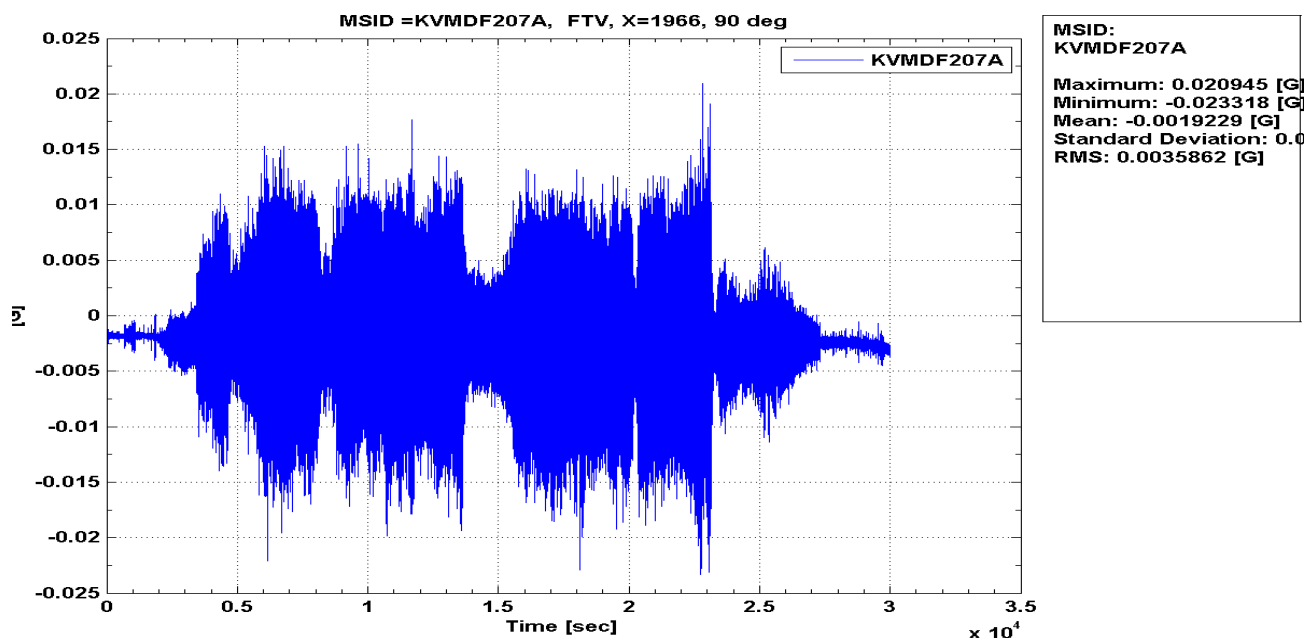

Figure 318: KVMDF207A FTV, X=1966, 90 deg, Rollout, Time History

Ares Projects	
Revision: Baseline (Draft)	Document No: APO-1041
Release Date: June 16, 2010	Page: 330 of 340
Title: Final Flight Evaluation Report for Ares I Use of Ares I-X Data	

KVMDF208A FTV, X=1966, 90 deg, Rollout, PSD

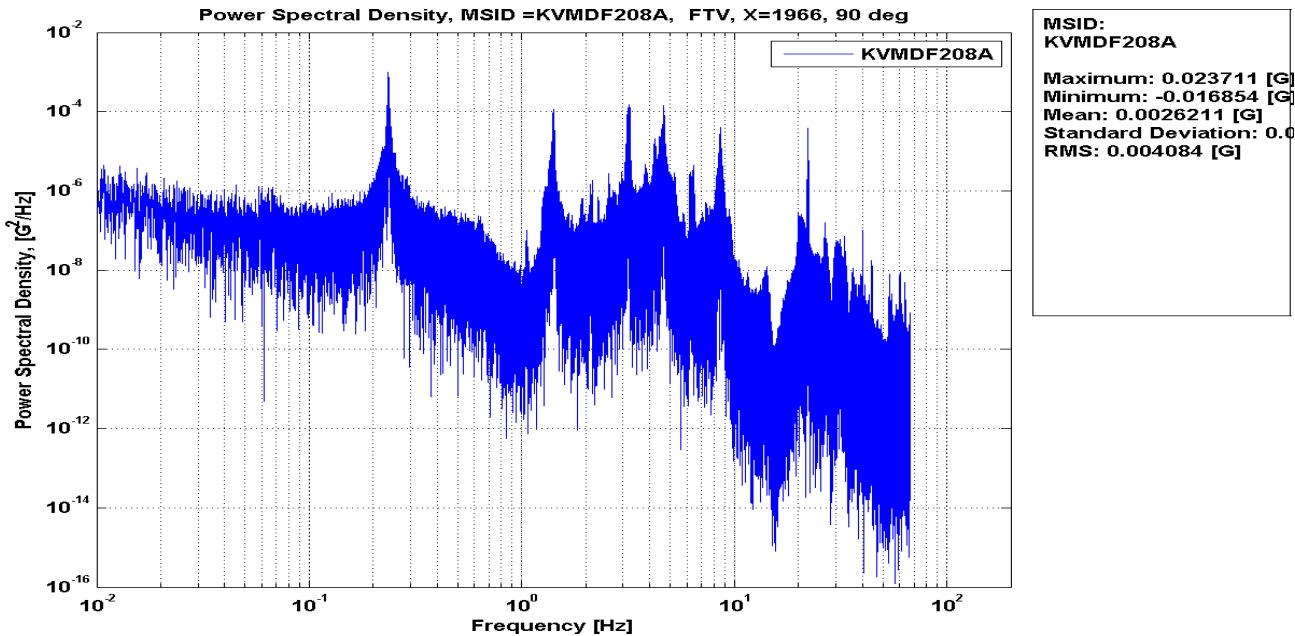

Figure 319: KVMDF208A FTV, X=1966, 90 deg, Rollout, PSD

Ares Projects	
Revision: Baseline (Draft)	Document No: APO-1041
Release Date: June 16, 2010	Page: 331 of 340
Title: Final Flight Evaluation Report for Ares I Use of Ares I-X Data	

KVMDF208A FTV, X=1966, 90 deg, Rollout, Time History

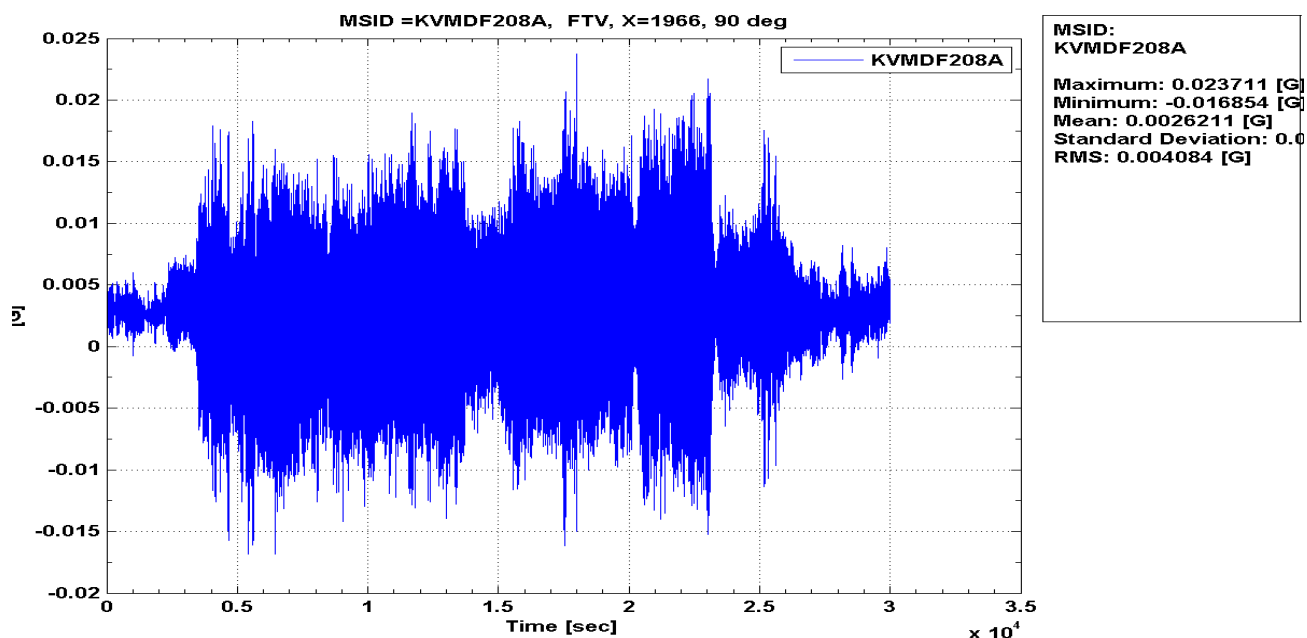

Figure 320: KVMDF208A FTV, X=1966, 90 deg, Rollout, Time History

Ares Projects	
Revision: Baseline (Draft)	Document No: APO-1041
Release Date: June 16, 2010	Page: 332 of 340
Title: Final Flight Evaluation Report for Ares I Use of Ares I-X Data	

KVMDF209A FTV, X=1966, 90 deg, Rollout, PSD

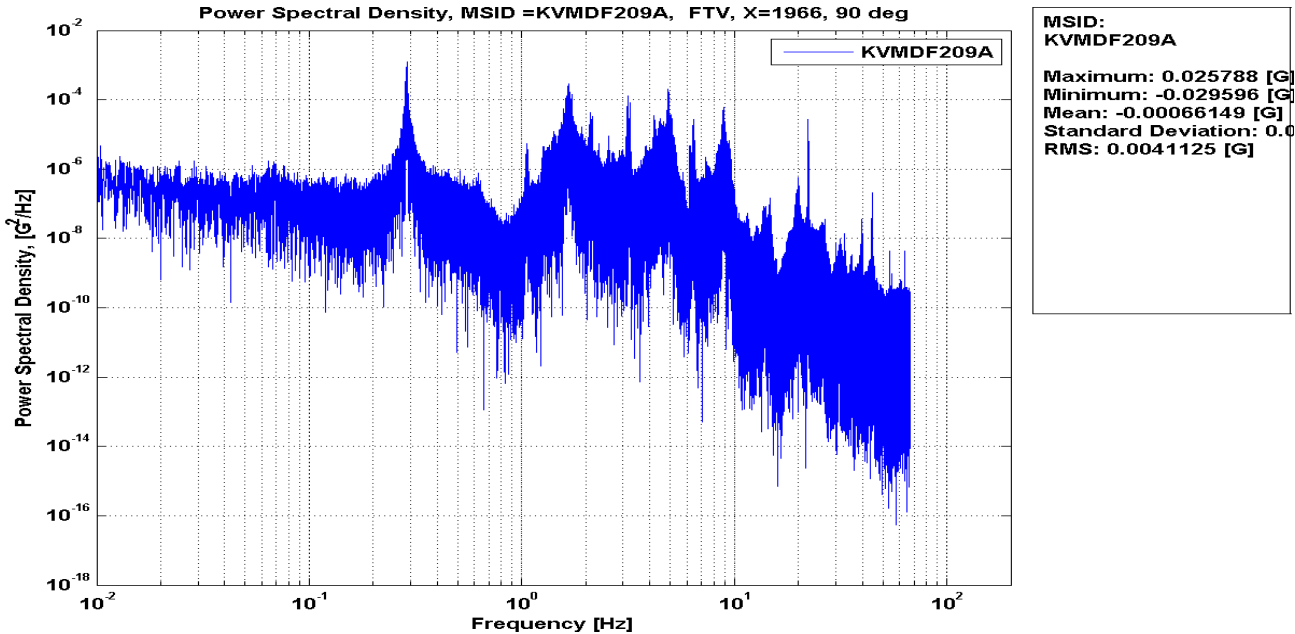

Figure 321: KVMDF209A FTV, X=1966, 90 deg, Rollout, PSD

Ares Projects	
Revision: Baseline (Draft)	Document No: APO-1041
Release Date: June 16, 2010	Page: 333 of 340
Title: Final Flight Evaluation Report for Ares I Use of Ares I-X Data	

KVMDF209A FTV, X=1966, 90 deg, Rollout, Time History

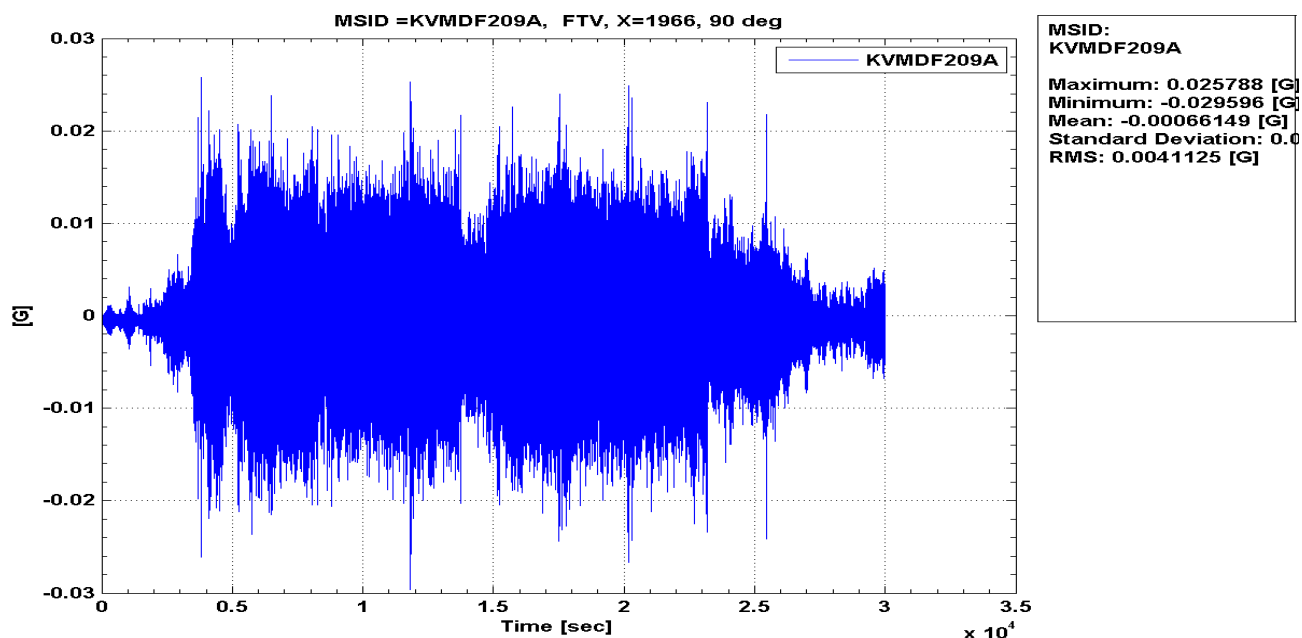

Figure 322: KVMDF209A FTV, X=1966, 90 deg, Rollout, Time History

Ares Projects	
Revision: Baseline (Draft)	Document No: APO-1041
Release Date: June 16, 2010	Page: 334 of 340
Title: Final Flight Evaluation Report for Ares I Use of Ares I-X Data	

KVMDF210A FTV, X=785, 180 deg, Rollout, PSD

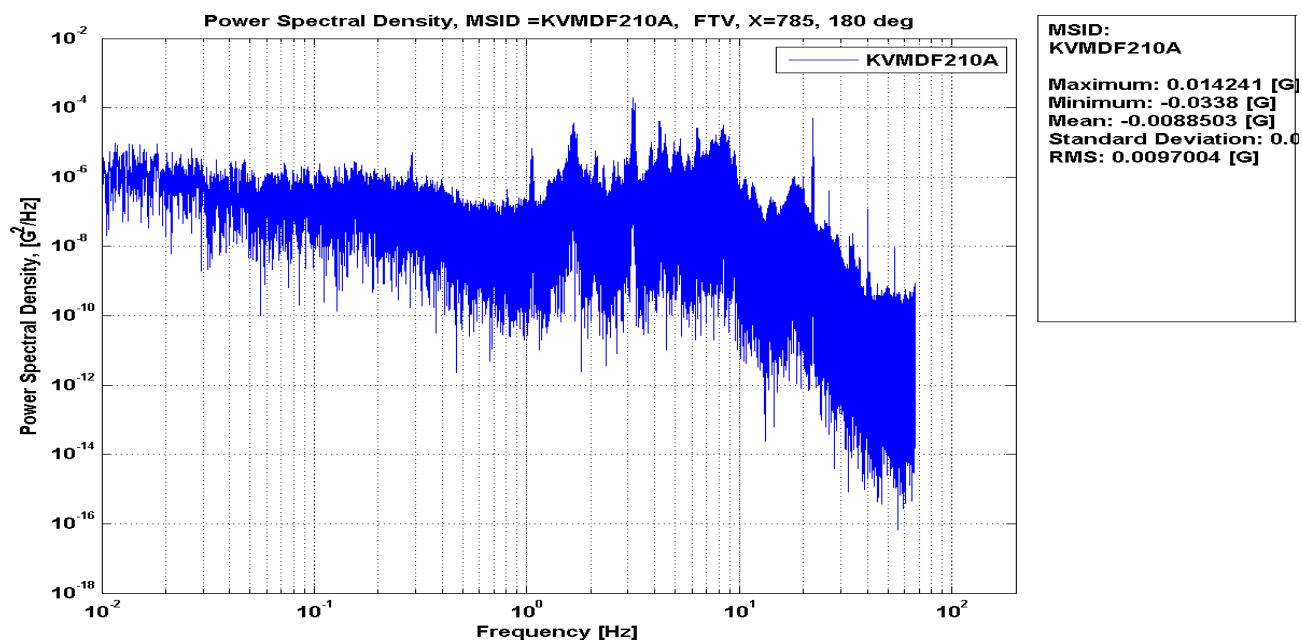

Figure 323: KVMDF210A FTV, X=785, 180 deg, Rollout, PSD

Ares Projects	
Revision: Baseline (Draft)	Document No: APO-1041
Release Date: June 16, 2010	Page: 335 of 340
Title: Final Flight Evaluation Report for Ares I Use of Ares I-X Data	

KVMDF210A FTV, X=785, 180 deg, Rollout, Time History

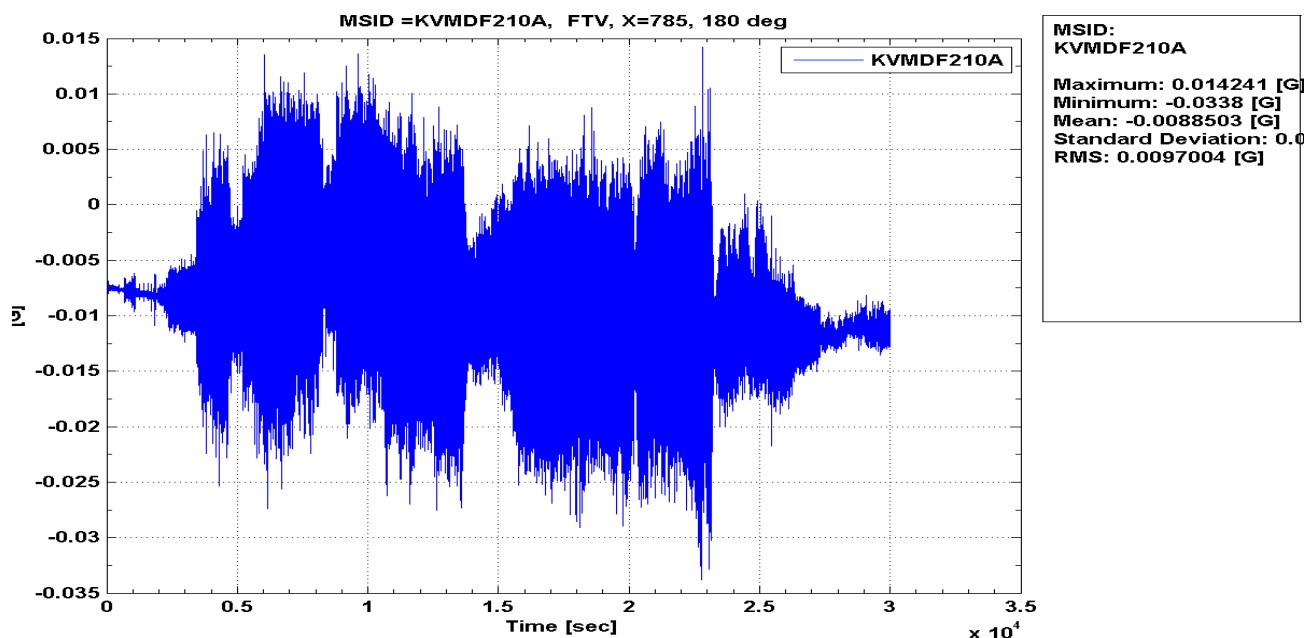

Figure 324: KVMDF210A FTV, X=785, 180 deg, Rollout, Time History

Ares Projects	
Revision: Baseline (Draft)	Document No: APO-1041
Release Date: June 16, 2010	Page: 336 of 340
Title: Final Flight Evaluation Report for Ares I Use of Ares I-X Data	

KVMDF211A FTV, X=785, 180 deg, Rollout, PSD

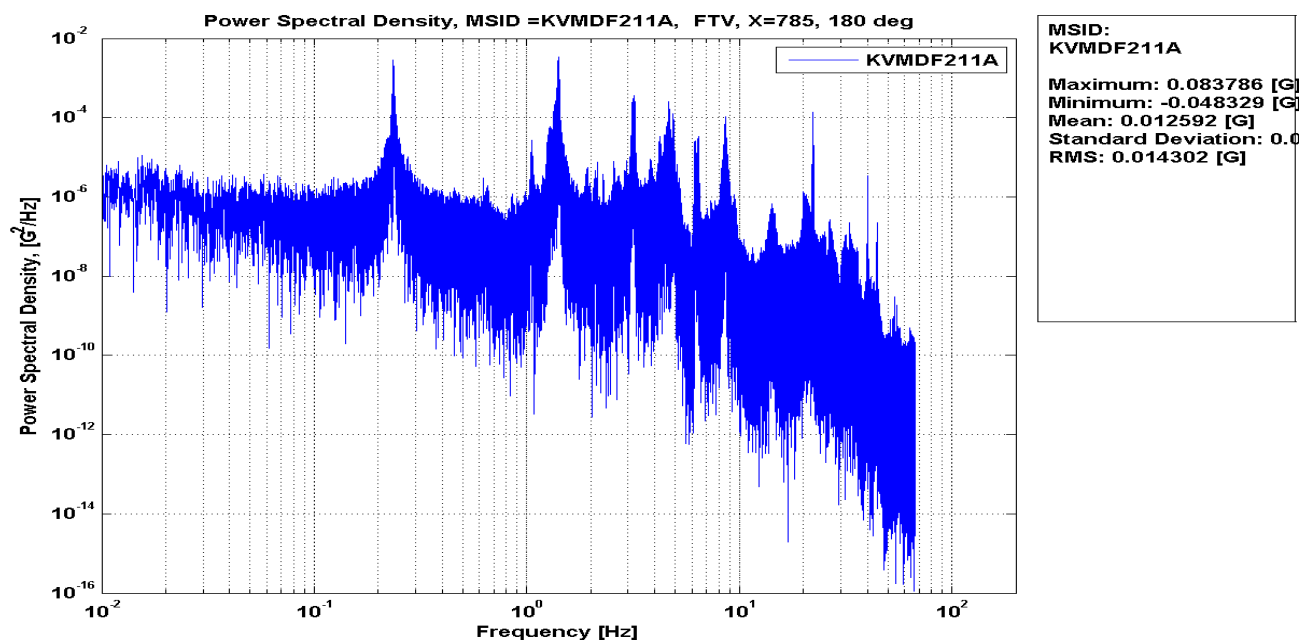

Figure 325: KVMDF211A FTV, X=785, 180 deg, Rollout, PSD

Ares Projects	
Revision: Baseline (Draft)	Document No: APO-1041
Release Date: June 16, 2010	Page: 337 of 340
Title: Final Flight Evaluation Report for Ares I Use of Ares I-X Data	

KVMDF211A FTV, X=785, 180 deg, Rollout, Time History

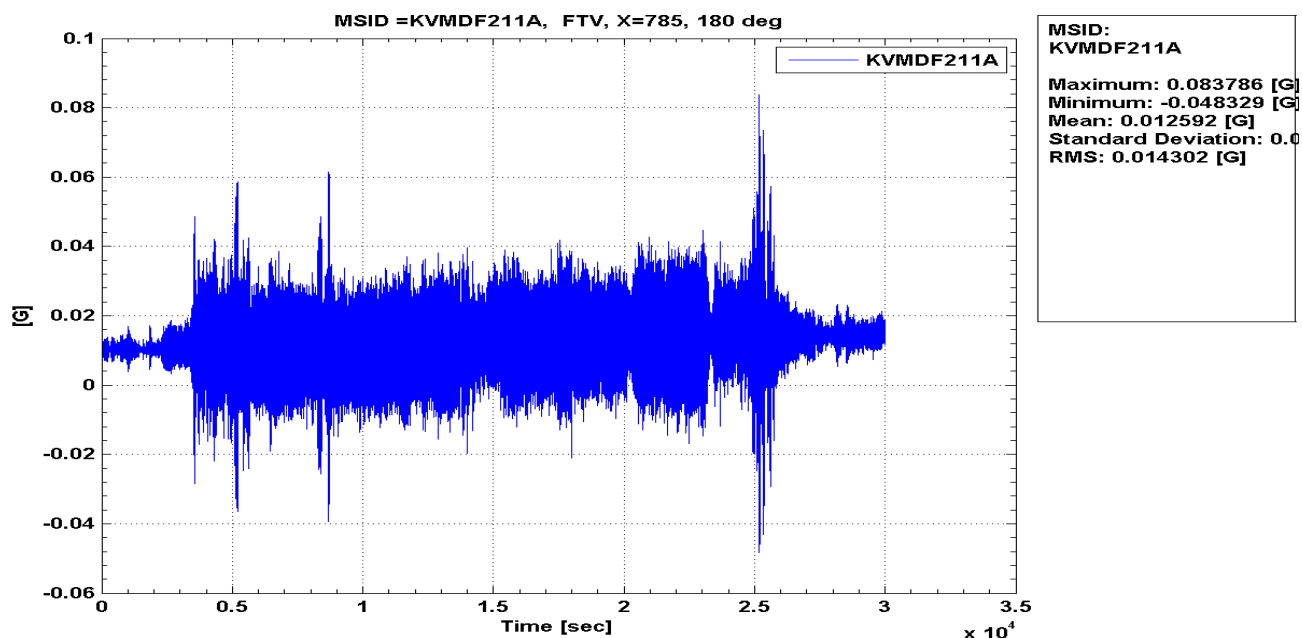

Figure 326: KVMDF211A FTV, X=785, 180 deg, Rollout, Time History

Ares Projects	
Revision: Baseline (Draft)	Document No: APO-1041
Release Date: June 16, 2010	Page: 338 of 340
Title: Final Flight Evaluation Report for Ares I Use of Ares I-X Data	

KVMDF212A FTV, X=785, 180 deg, Rollout, PSD

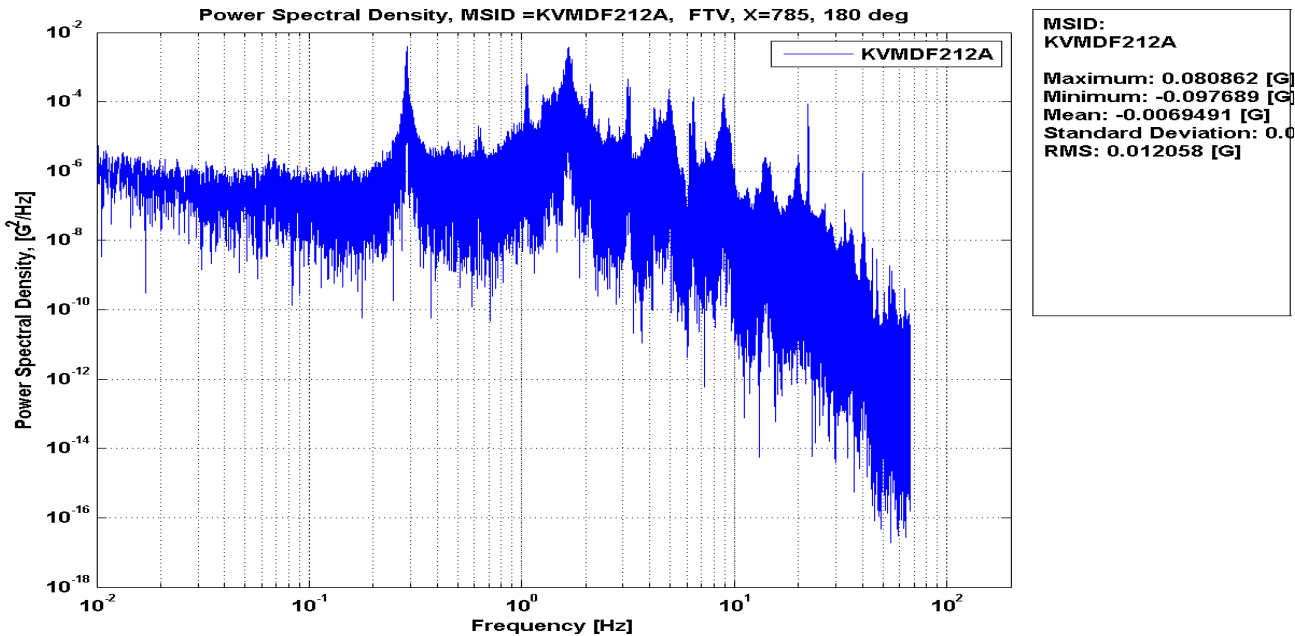

Figure 327: KVMDF212A FTV, X=785, 180 deg, Rollout, PSD

Ares Projects	
Revision: Baseline (Draft)	Document No: APO-1041
Release Date: June 16, 2010	Page: 339 of 340
Title: Final Flight Evaluation Report for Ares I Use of Ares I-X Data	

KVMDF212A FTV, X=785, 180 deg, Rollout, Time History

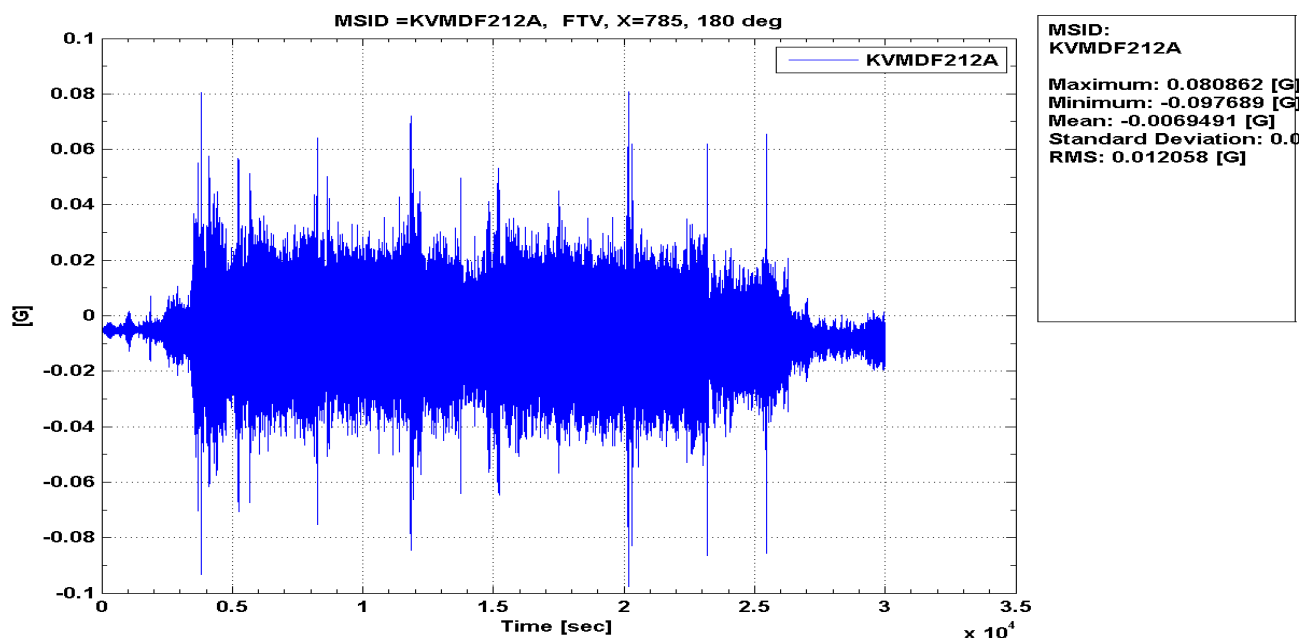

Figure 328: KVMDF212A FTV, X=785, 180 deg, Rollout, Time History

Ares Projects	
Revision: Baseline (Draft)	Document No: APO-1041
Release Date: June 16, 2010	Page: 340 of 340
Title: Final Flight Evaluation Report for Ares I Use of Ares I-X Data	